





LAND AT 13 LINKS RD, PRESTWICK.

DPA unique identifiers: AYR9692 GRD FLOOR
and AYR9692 1ST FLOOR

LINKS ROAD



LEGEND

-  Indicates Communal Boundary of Development. Area of land - 849.75m²
-  Indicates extent of title boundaries
-  Indicates shared ownership at Prestwick Golf Club.
-  Indicates total extent of development

SITE PLAN AS PROPOSED
SCALE 1/250

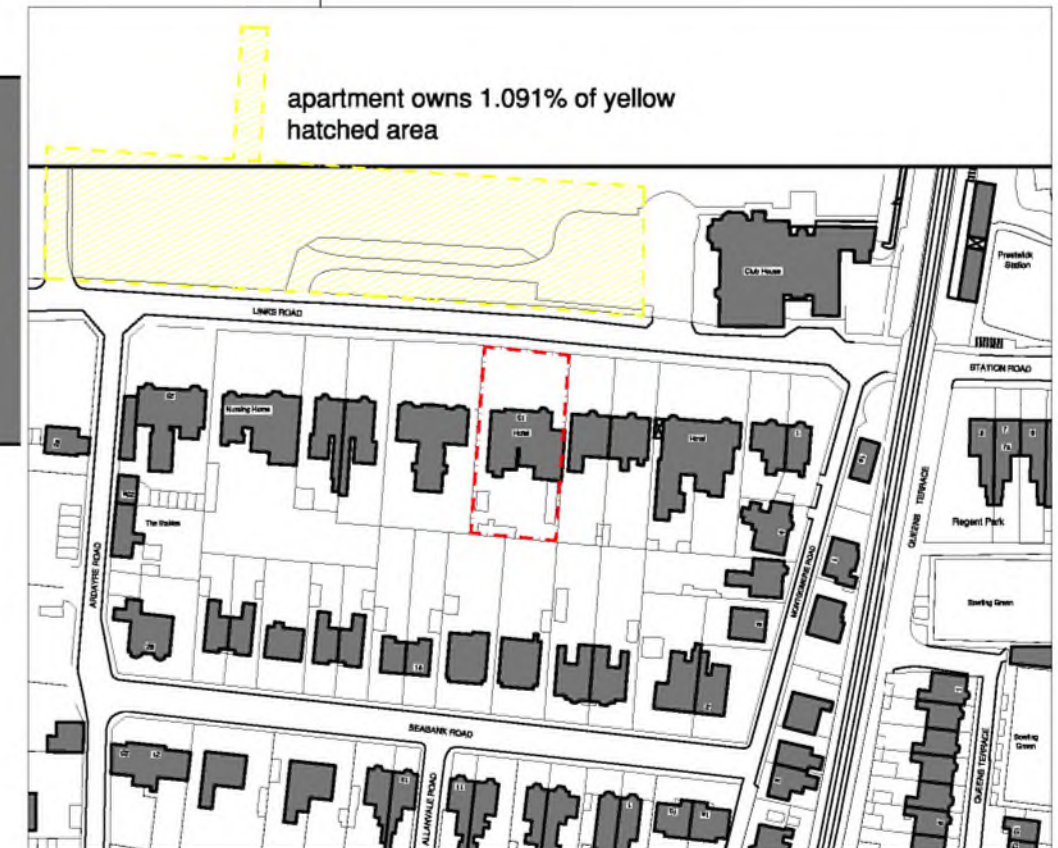
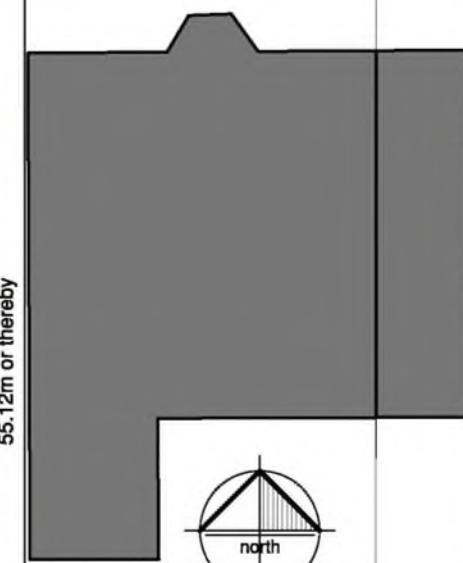

LOCATION PLAN
SCALE 1/1250

This drawing is issued for the purpose of the status indicated below only:

- Preliminary
 - For Approval
 - Planning Submission
 - Building Warrant
 - Tender Issue
 - Contract/Construction
- DO NOT SCALE THIS DRAWING

Rev	Date	Description	Name
F	20/11/17	FLAT NAME AMENDED	CB

THOMSON HUNTER architects email - post@thomsonhunter.co.uk phone - 01563 524171		job PROPOSED FLATTED DEVELOPMENT 13 LINKS ROAD PRESTWICK		Client - SUN HOMES	
		dwg title FLAT D TITLE DEED		Drawn - CB Scale - 1:250@A3 Date - 09.02.17 15.165.53F	

THOMSON HUNTER ARCHITECTS LIMITED - DIRECTORS: C. THOMSON & A. HUNTER - 21 PORTLAND ROAD, KILMARNOCK, KA1 2BT - REGISTERED IN SCOTLAND - SC 391727

This drawing is solely for the purposes of obtaining planning/building warrant approval. The drawing may be suitable for constructional purposes but it may be necessary to augment/and or amend this information for this purpose. No liability will be accepted for any omission on this drawing should the drawing be used for constructional purposes.



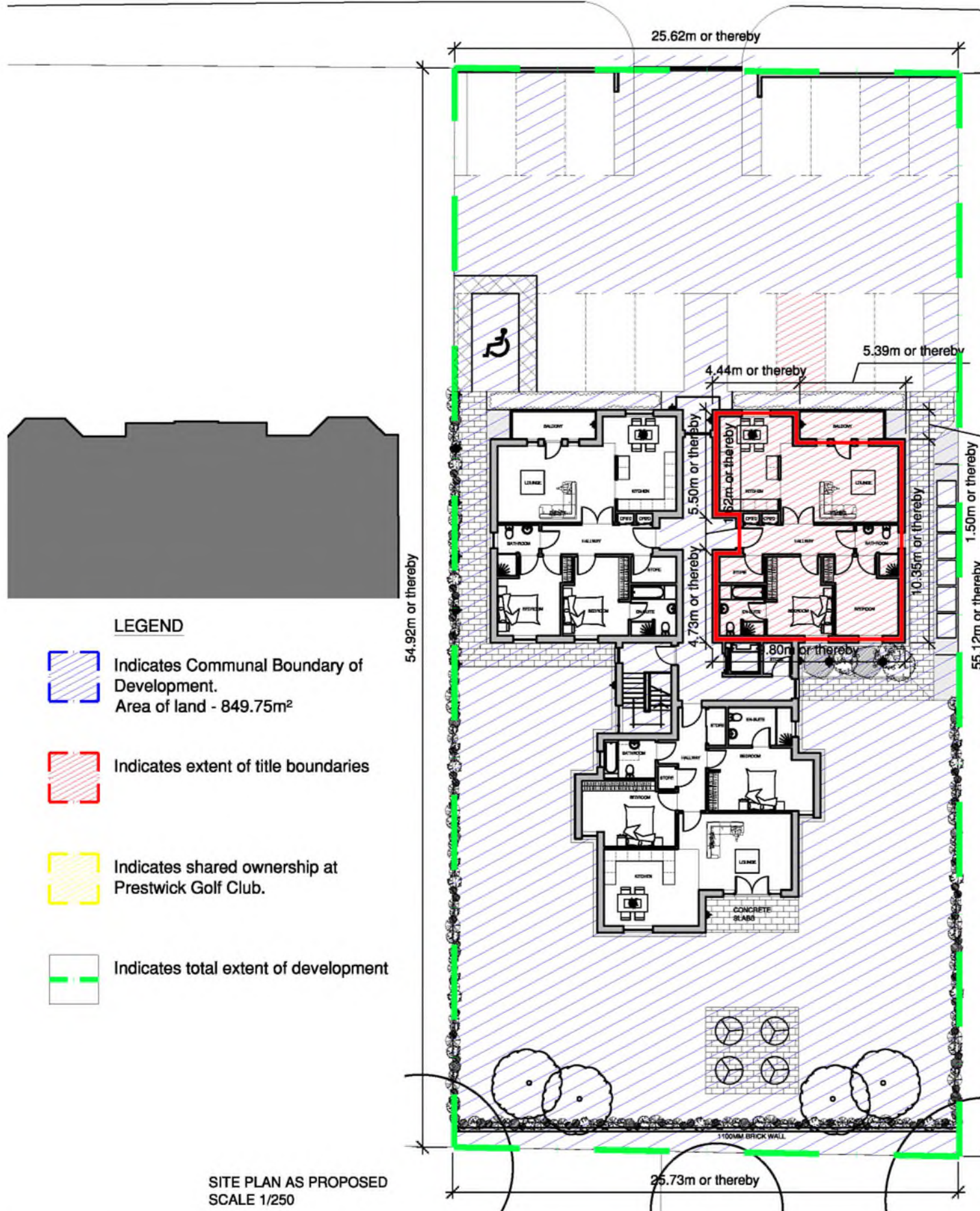

LAND AT 13 LINKS RD, PRESTWICK.

DPA unique identifiers: AYR9692 GRD FLOOR
and AYR9692 1ST FLOOR

LINKS ROAD



LEGEND

-  Indicates Communal Boundary of Development.
Area of land - 849.75m²
-  Indicates extent of title boundaries
-  Indicates shared ownership at Prestwick Golf Club.
-  Indicates total extent of development

SITE PLAN AS PROPOSED
SCALE 1/250



LOCATION PLAN
SCALE 1/1250

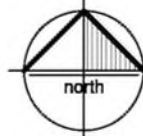

This drawing is issued for the purpose of the status indicated below only:

- Preliminary
 For Approval
 Planning Submission
 Building Warrant
 Tender Issue
 Contract/Construction
 DO NOT SCALE THIS DRAWING

Rev	Date	Description	Name
G	20/11/17	FLAT NAME AMENDED	CB

THOMSON HUNTER architects email - post@thomsonhunter.co.uk phone - 01563 524171		job PROPOSED FLATTED DEVELOPMENT 13 LINKS ROAD PRESTWICK		Client - SUN HOMES	
		dwg title FLAT E TITLE DEED		Drawn - CB dwg number Scale - 1:250@A3 15.165.54G Date - 09.02.17	

THOMSON HUNTER ARCHITECTS LIMITED - DIRECTORS: C. THOMSON & A. HUNTER - 21 PORTLAND ROAD, KILMARNOCK, KA1 2BT - REGISTERED IN SCOTLAND - SC 391727

This drawing is solely for the purposes of obtaining planning/building warrant approval. The drawing may be suitable for constructional purposes but it may be necessary to augment/and or amend this information for this purpose. No liability will be accepted for any omission on this drawing should the drawing be used for constructional purposes.



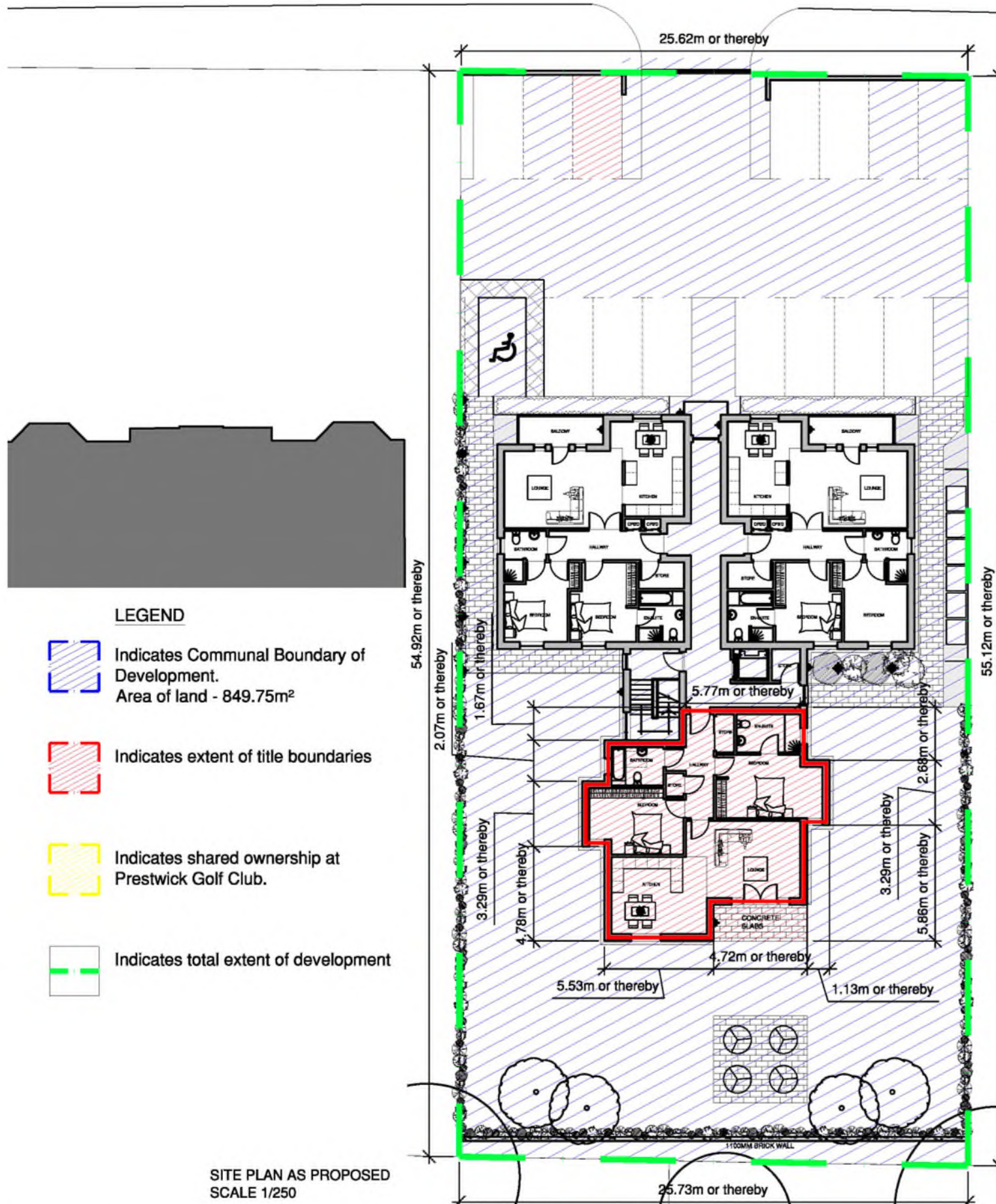

LAND AT 13 LINKS RD, PRESTWICK.

DPA unique identifiers: AYR9692 GRD FLOOR
and AYR9692 1ST FLOOR

LINKS ROAD



LEGEND

-  Indicates Communal Boundary of Development.
Area of land - 849.75m²
-  Indicates extent of title boundaries
-  Indicates shared ownership at Prestwick Golf Club.
-  Indicates total extent of development

SITE PLAN AS PROPOSED
SCALE 1/250

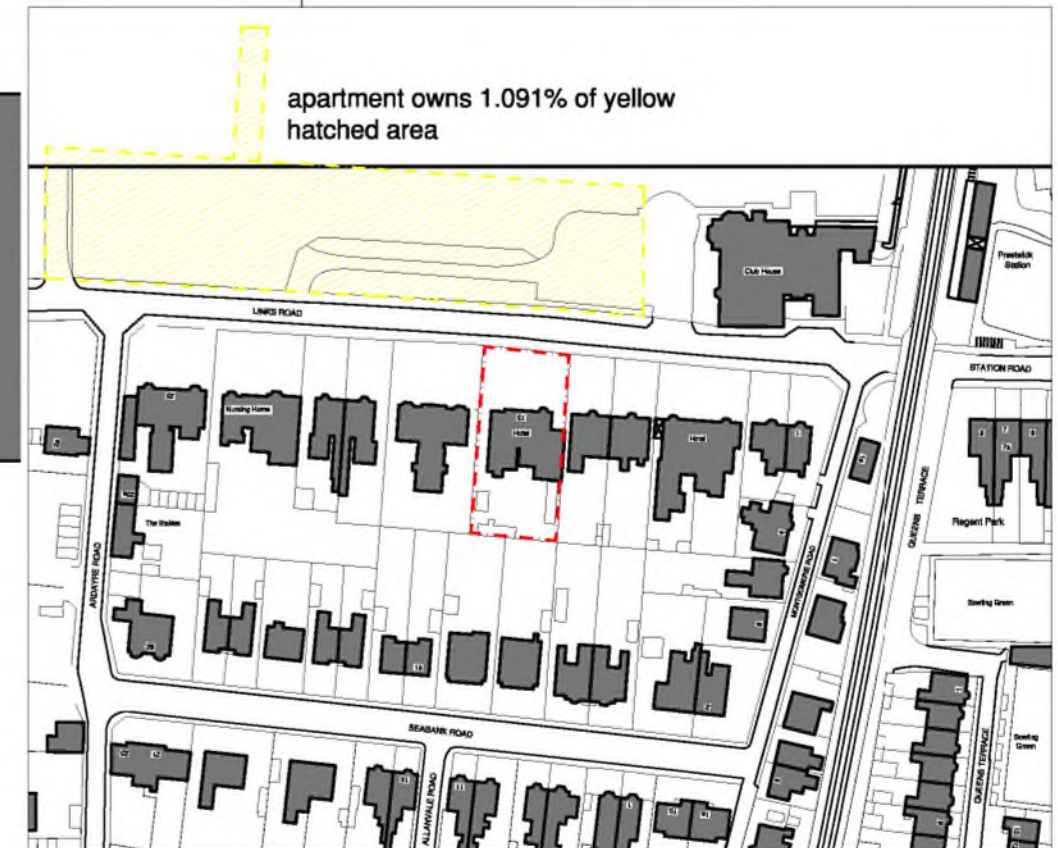
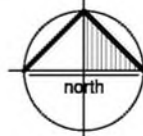
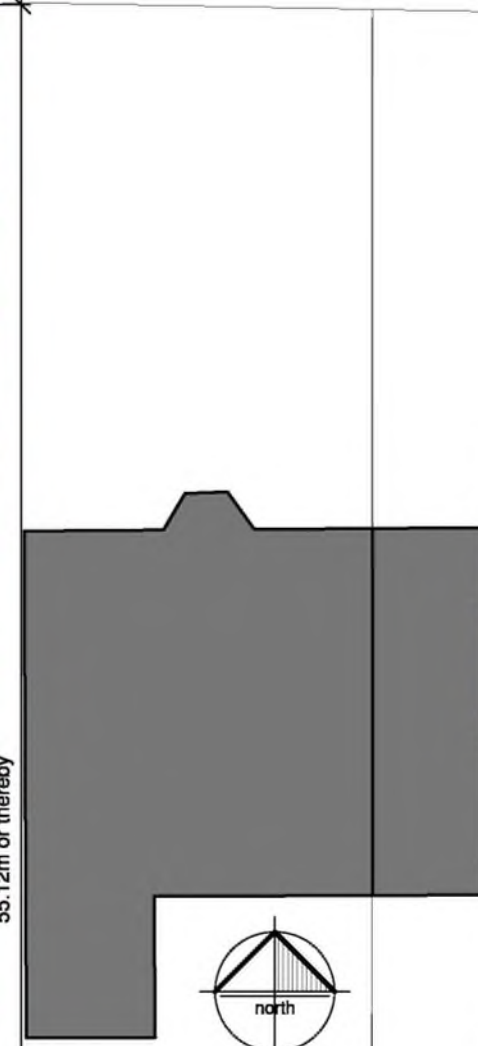

LOCATION PLAN
SCALE 1/1250

This drawing is issued for the purpose of the status indicated below only:

- Preliminary
 - For Approval
 - Planning Submission
 - Building Warrant
 - Tender Issue
 - Contract/Construction
- DO NOT SCALE THIS DRAWING

Rev	Date	Description	CB Name
E	20/11/17	FLAT NAME AMENDED	CB

THOMSONHUNTER architects email - post@thomsonhunter.co.uk phone - 01563 524171	job PROPOSED FLATTED DEVELOPMENT 13 LINKS ROAD PRESTWICK	Client : SUN HOMES	
	dwg title FLAT F TITLE DEED	Drawn : CB Scale : 1:250@A3 Date : 09.02.17	dwg number 15.165.55E
	THOMSON HUNTER ARCHITECTS LIMITED - DIRECTORS: C. THOMSON & A. HUNTER - 21 PORTLAND ROAD, KILMARNOCK, KA1 2BT - REGISTERED IN SCOTLAND - SC 391727		



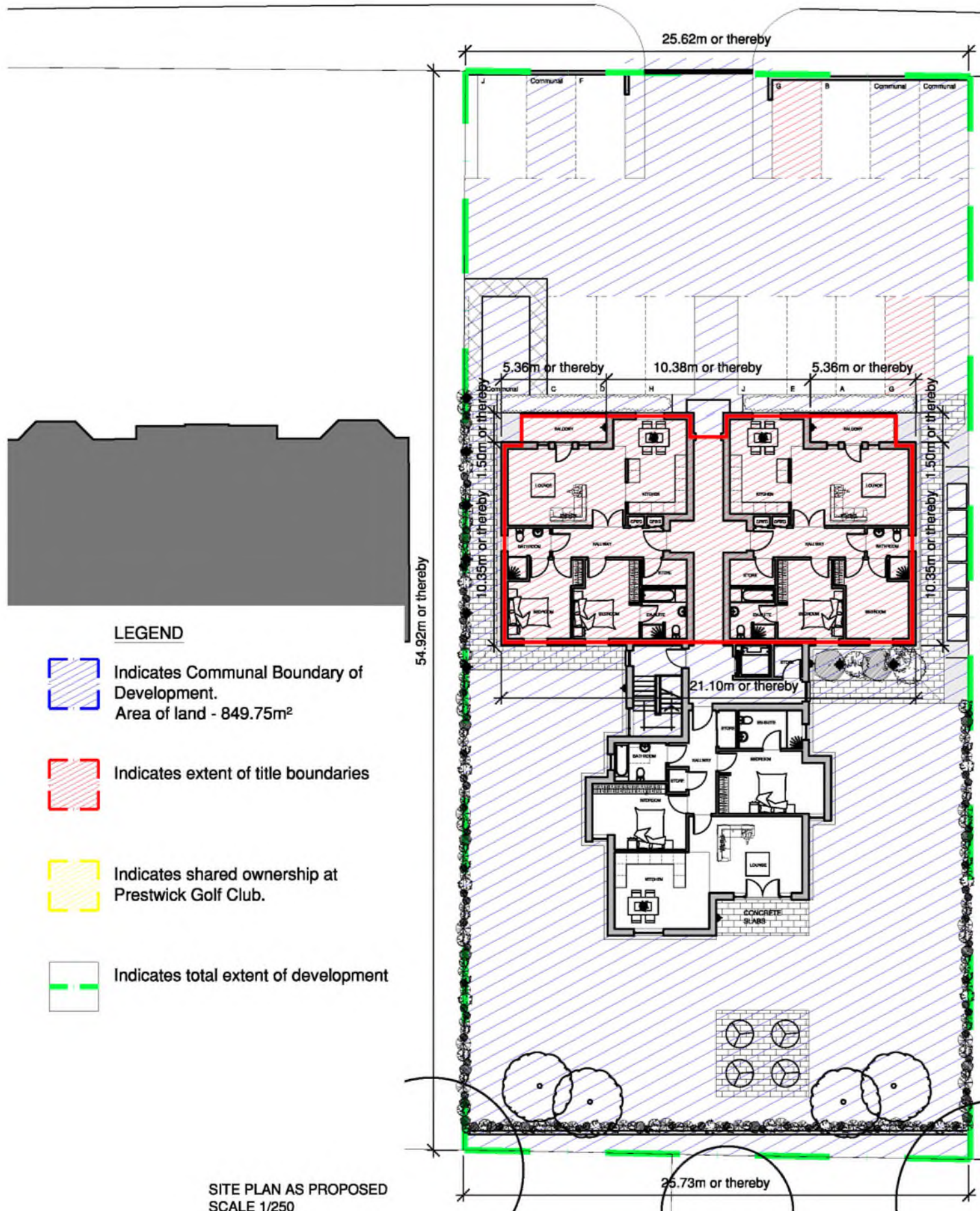

LAND AT 13 LINKS RD, PRESTWICK.

DPA unique identifiers: AYR9692 GRD FLOOR
and AYR9692 2ND FLOOR

LINKS ROAD



LEGEND

-  Indicates Communal Boundary of Development. Area of land - 849.75m²
-  Indicates extent of title boundaries
-  Indicates shared ownership at Prestwick Golf Club.
-  Indicates total extent of development

SITE PLAN AS PROPOSED
SCALE 1/250

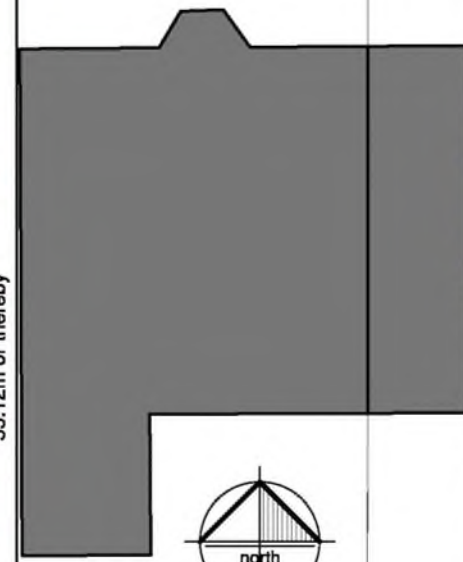

LOCATION PLAN
SCALE 1/1250

This drawing is issued for the purpose of the status indicated below only:

- Preliminary
 - For Approval
 - Planning Submission
 - Building Warrant
 - Tender Issue
 - Contract/Construction
- DO NOT SCALE THIS DRAWING

Rev	Date	Description	Name
G	29/11/17	Red Line boundary amended	CB
F	23/11/17	Red Line boundary amended	CB

THOMSONHUNTER architects email - post@thomsonhunter.co.uk phone - 01563 524171		job PROPOSED FLATTED DEVELOPMENT 13 LINKS ROAD PRESTWICK		Client : SUN HOMES	
		dwg title FLAT G TITLE DEED		Drawn : CB Scale : 1:250@A3 Date : 09.02.17 15.165.60G	

THOMSON HUNTER ARCHITECTS LIMITED - DIRECTORS: C. THOMSON & A. HUNTER - 21 PORTLAND ROAD, KILMARNOCK, KA1 2BT - REGISTERED IN SCOTLAND - SC 391727

This drawing is solely for the purposes of obtaining planning/building warrant approval. The drawing may be suitable for constructional purposes but it may be necessary to augment/and or amend this information for this purpose. No liability will be accepted for any omission on this drawing should the drawing be used for constructional purposes.

LAND AT 13 LINKS RD, PRESTWICK.

DPA unique identifiers: A YR9692 GRD FLOOR
and A YR9692 2ND FLOOR

LINKS ROAD

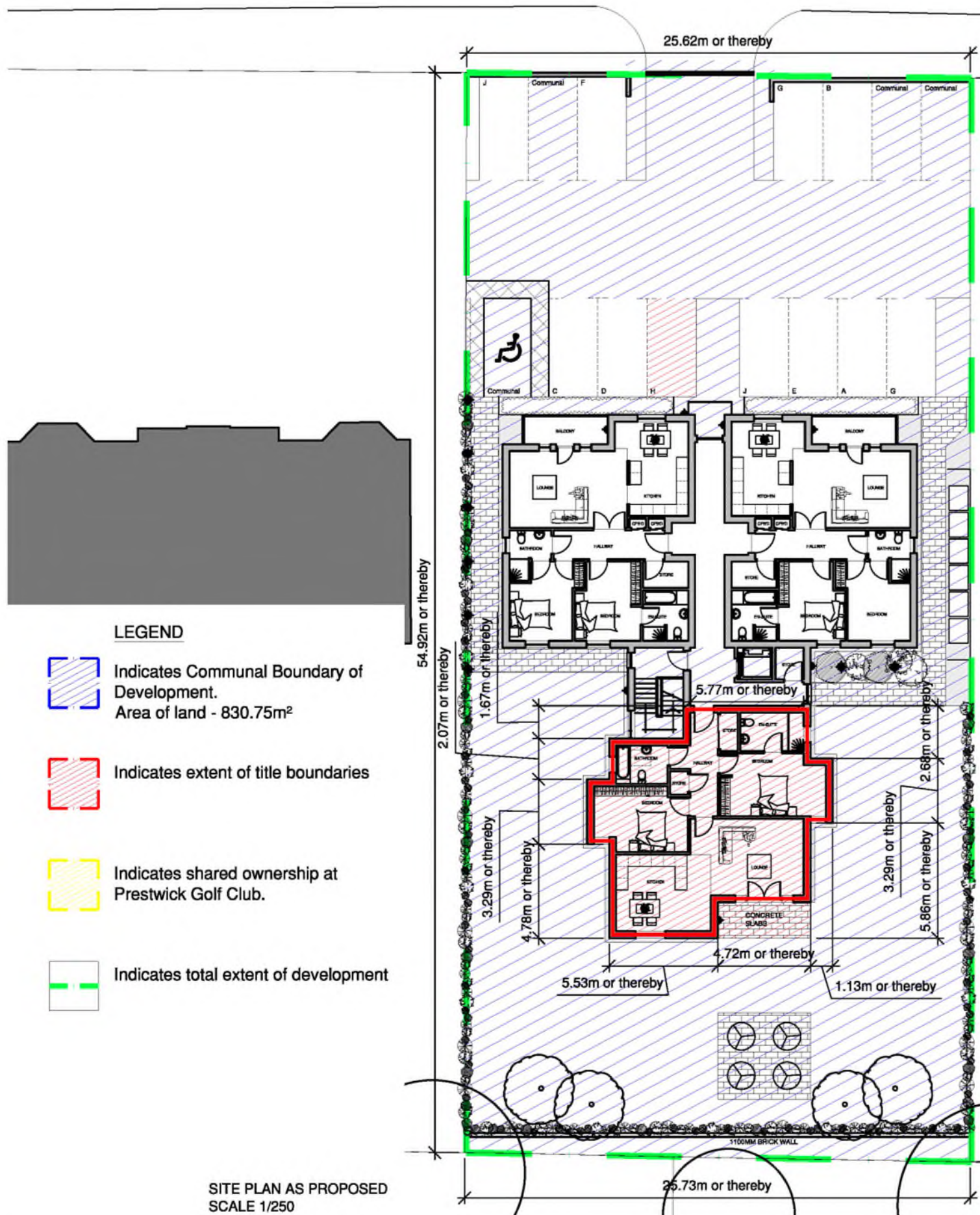

LEGEND

-  Indicates Communal Boundary of Development.
Area of land - 830.75m²
-  Indicates extent of title boundaries
-  Indicates shared ownership at Prestwick Golf Club.
-  Indicates total extent of development

SITE PLAN AS PROPOSED
SCALE 1/250



LOCATION PLAN
SCALE 1/1250

This drawing is issued for the purpose of the status indicated below only:

- Preliminary
 For Approval
 Planning Submission
 Building Warrant
 Tender Issue
 Contract/Construction
 DO NOT SCALE THIS DRAWING

Rev	Date	Description	Name
F	20/11/17	FLAT NAME AMENDED	CB

THOMSON HUNTER architects email - post@thomsonhunter.co.uk phone - 01563 524171		job PROPOSED FLATTED DEVELOPMENT 13 LINKS ROAD PRESTWICK		Client - SUN HOMES	
		dwg title FLAT H TITLE DEED		Drawn - CB dwg number Scale - 1:250@A3 15.165.58F Date - 09.02.17	

THOMSON HUNTER ARCHITECTS LIMITED - DIRECTORS: C. THOMSON & A. HUNTER - 21 PORTLAND ROAD, KILMARNOCK, KA1 2BT - REGISTERED IN SCOTLAND - SC 391727



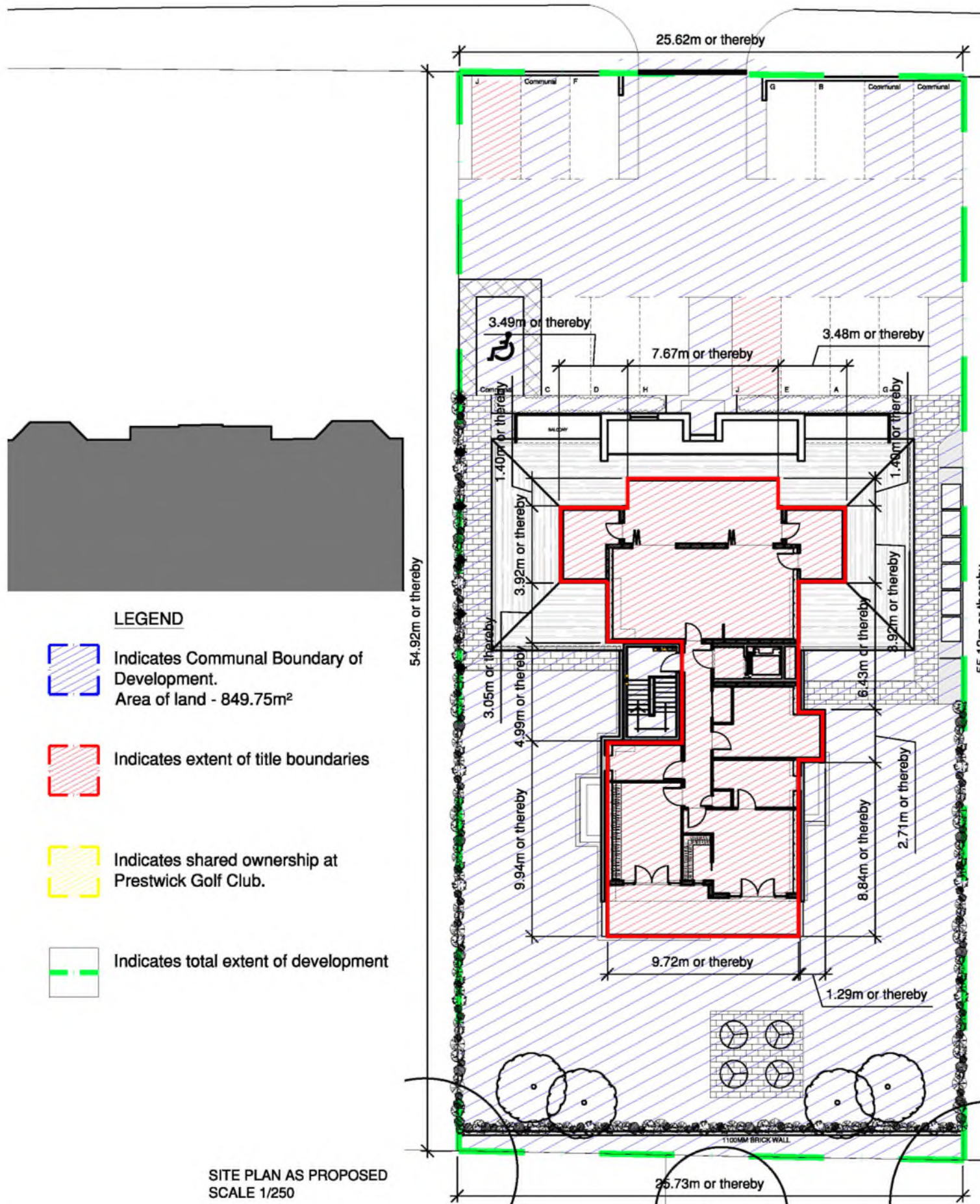

LAND AT 13 LINKS RD, PRESTWICK.

DPA unique identifiers: A YR9692 GRD FLOOR
and A YR9692 3RD FLOOR

LINKS ROAD



LEGEND

-  Indicates Communal Boundary of Development.
Area of land - 849.75m²
-  Indicates extent of title boundaries
-  Indicates shared ownership at Prestwick Golf Club.
-  Indicates total extent of development

SITE PLAN AS PROPOSED
SCALE 1/250

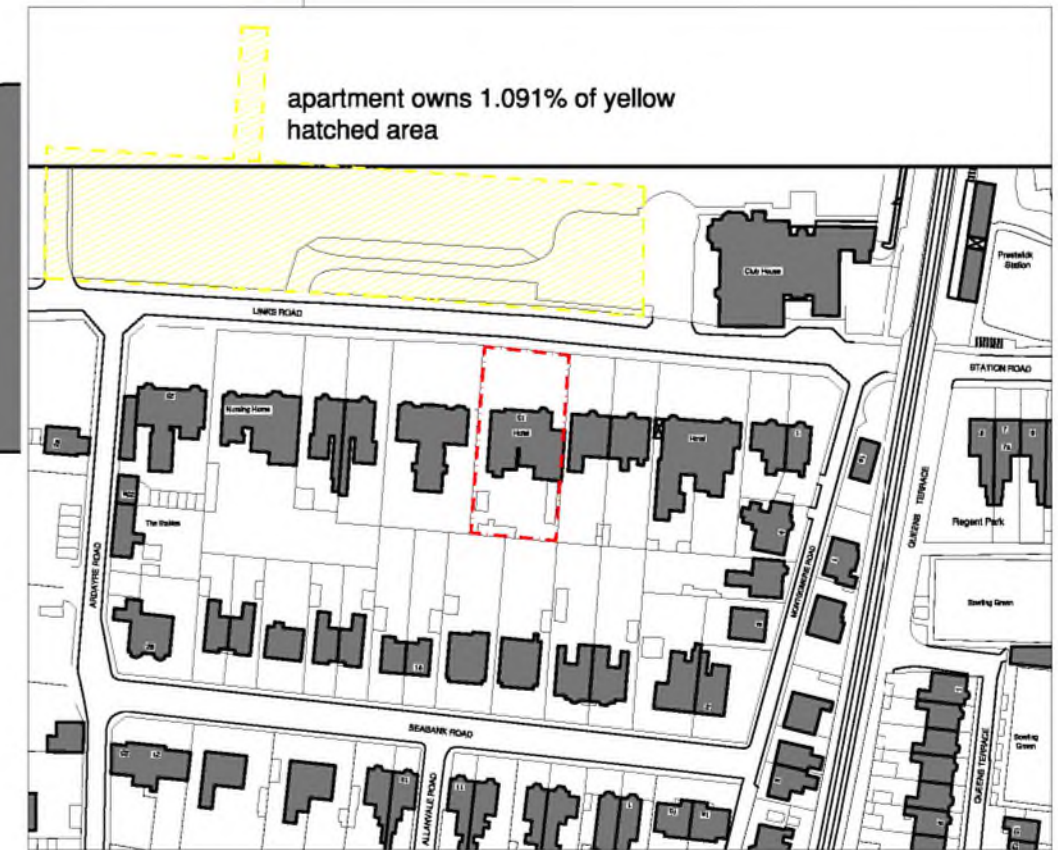

LOCATION PLAN
SCALE 1/1250

This drawing is issued for the purpose of the status indicated below only:

- Preliminary
 For Approval
 Planning Submission
 Building Warrant
 Tender Issue
 Contract/Construction
 DO NOT SCALE THIS DRAWING

THOMSON HUNTER architects		job PROPOSED FLATTED DEVELOPMENT 13 LINKS ROAD PRESTWICK		Client : SUN HOMES	
email - post@thomsonhunter.co.uk		phone - 01563 524171		Drawn : CB	
		dwg title FLAT J TITLE DEED		dwg number 15.165.59G	
				Scale : 1:250@A3	
				Date : 09.02.17	

THOMSON HUNTER ARCHITECTS LIMITED - DIRECTORS: C. THOMSON & A. HUNTER - 21 PORTLAND ROAD, KILMARNOCK, KA1 2BT - REGISTERED IN SCOTLAND - SC 391727