



01 Location Plan
1:2500 @ A3

KEY

-  BLOCK G BOUNDARY
-  FLAT TITLE AREA
-  ESTATE BOUNDARY

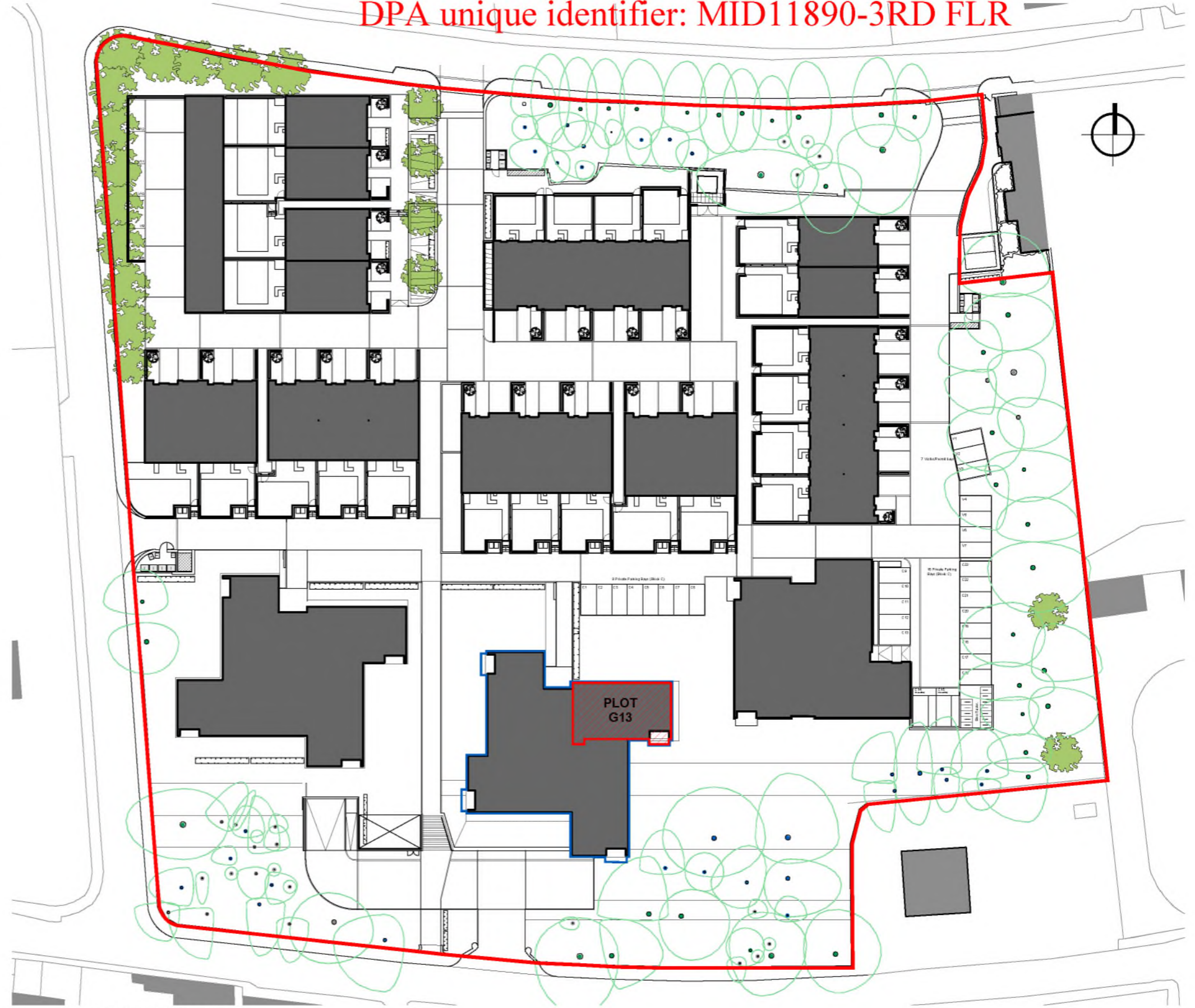

02 Plot G13 - Title Plan
n.t.s

| rev. | date | details |
|------|----------|---|
| P1 | 05.10.16 | Client changes to boundary, key and block boundary details |
| P2 | 13.10.16 | Boundary, title area and key updated as per solicitor requested |

by
KW
CG
Woodcroft Residential Development
Pitsligo Road, Edinburgh
Queensberry Properties Ltd

| drawing number | revision | drawing title |
|----------------|----------|--|
| CPR(80)083 | P2 | Title Plan Plot G13 (third floor level) |

status **Information**

| scale | date | nts |
|--------|----------|-----|
| | 18.03.16 | |
| drawn | | OG |
| format | | a3 |



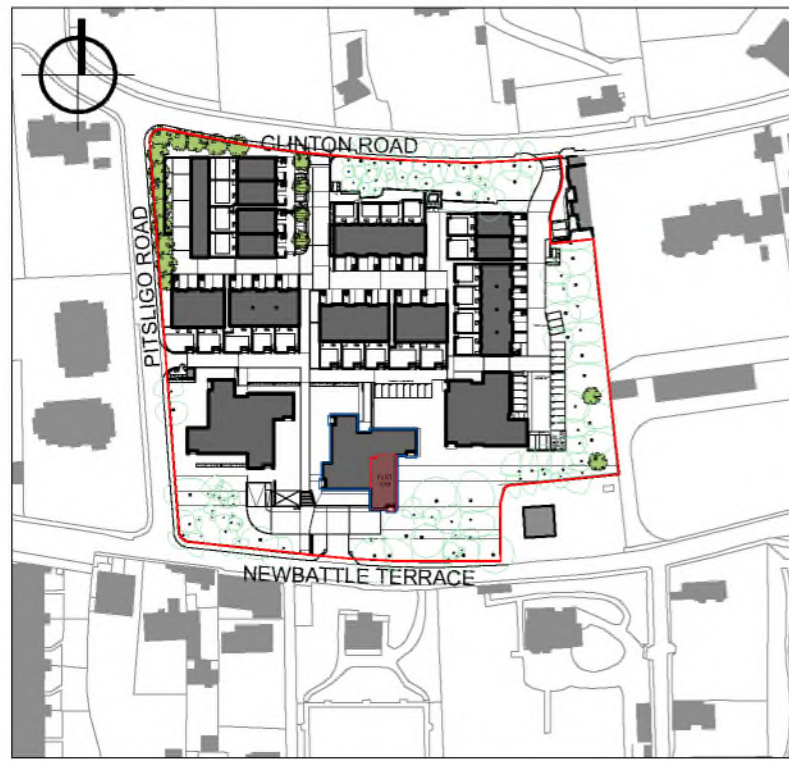

5 Forres Street Edinburgh EH3 6DE
T 0131 226 6991 F 0131 226 2771
mail@michaellaird.co.uk



01 Location Plan
1:2500 @ A3

KEY

-  BLOCK G BOUNDARY
-  FLAT TITLE AREA
-  ESTATE BOUNDARY



02 Plot G14 - Title Plan
n.t.s

| rev. | date | details |
|------|----------|---|
| P1 | 05.10.16 | Client changes to boundary, key and block boundary detail |
| P2 | 13.10.16 | Boundary, title area and key updated as per solicitor requested |

by
KW
CG
Woodcroft Residential Development
Pitsligo Road, Edinburgh
Queensberry Properties Ltd

| | | |
|-------------------|-----------|--|
| drawing number | revision | drawing title |
| CPR(80)084 | P2 | Title Plan Plot G14 (third floor level) |

| | |
|--------|-----------------|
| scale | nts |
| date | 18.03.16 |
| drawn | OG |
| format | a3 |



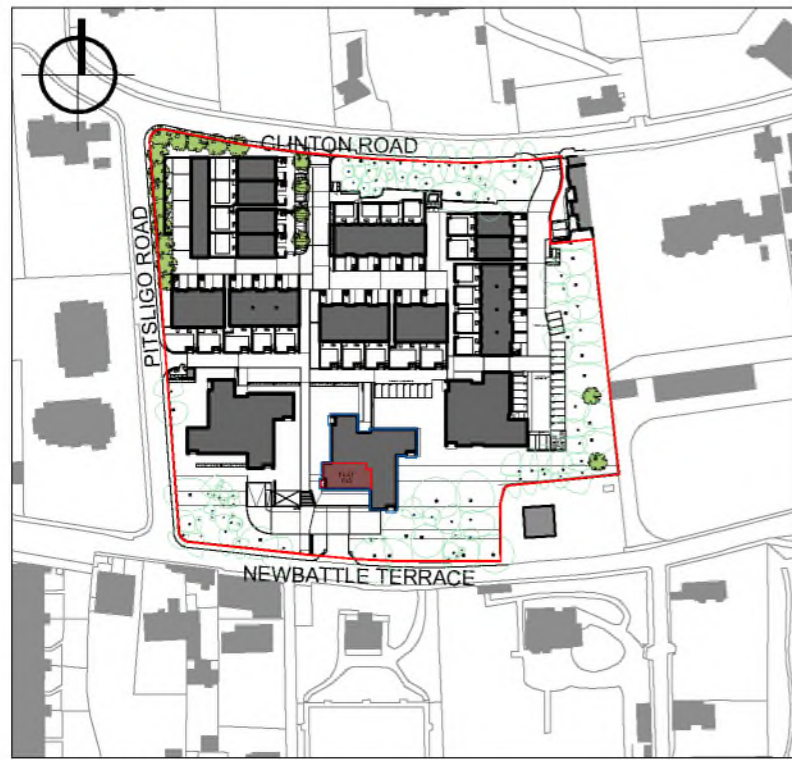

5 Forres Street Edinburgh EH3 6DE
T 0131 226 6991 F 0131 226 2771
mail@michaellaird.co.uk



01 Location Plan
1:2500 @ A3

KEY

-  BLOCK G BOUNDARY
-  FLAT TITLE AREA
-  ESTATE BOUNDARY

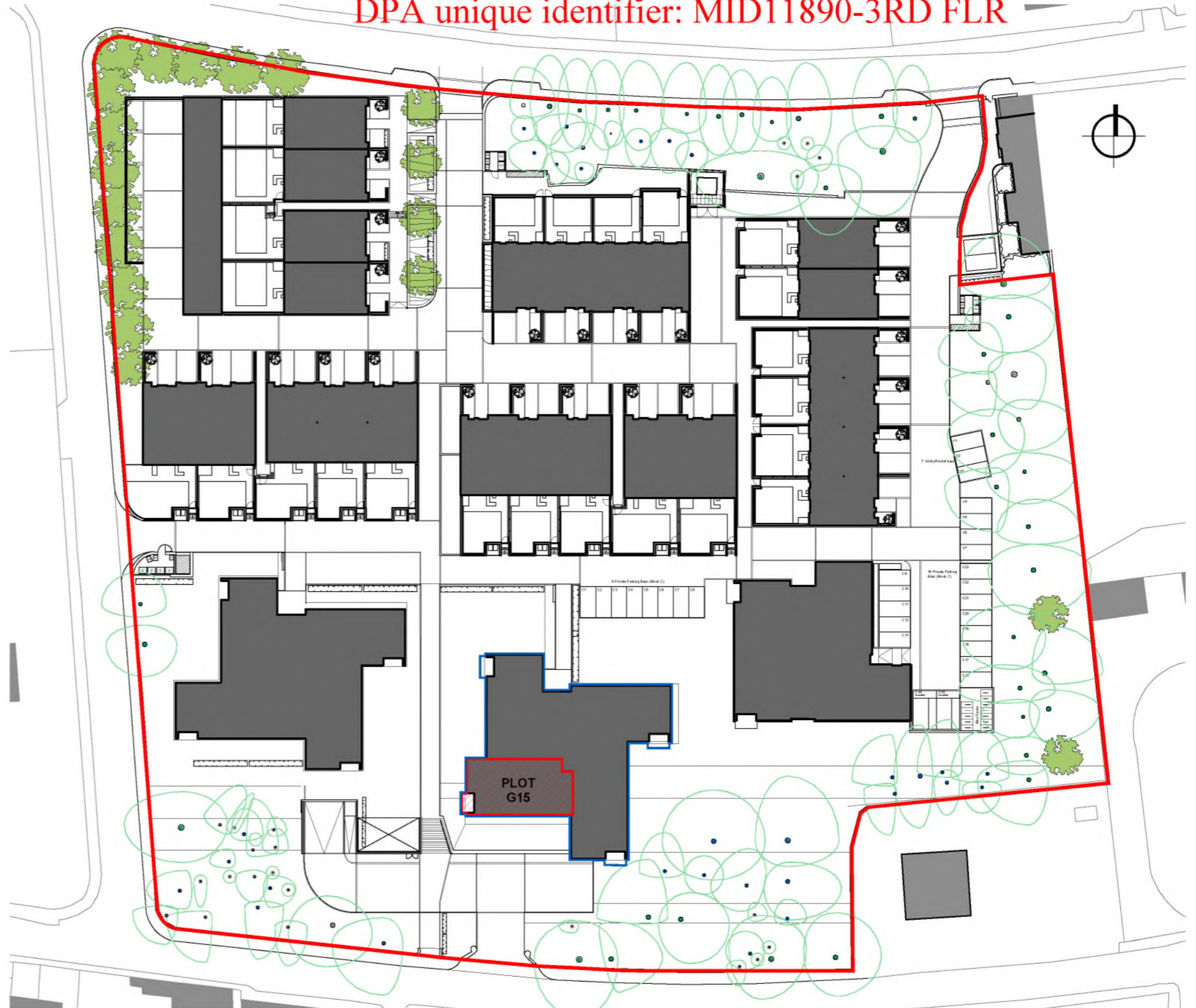

02 Plot G15 - Title Plan
n.t.s

| rev. | date | details |
|------|----------|---|
| P1 | 05.10.16 | Client changes to boundary, key and block boundary detail |
| P2 | 13.10.16 | Boundary, title area and key updated as per solicitor requested |

by
KW
CG
Woodcroft Residential Development
Pitsligo Road, Edinburgh
Queensberry Properties Ltd

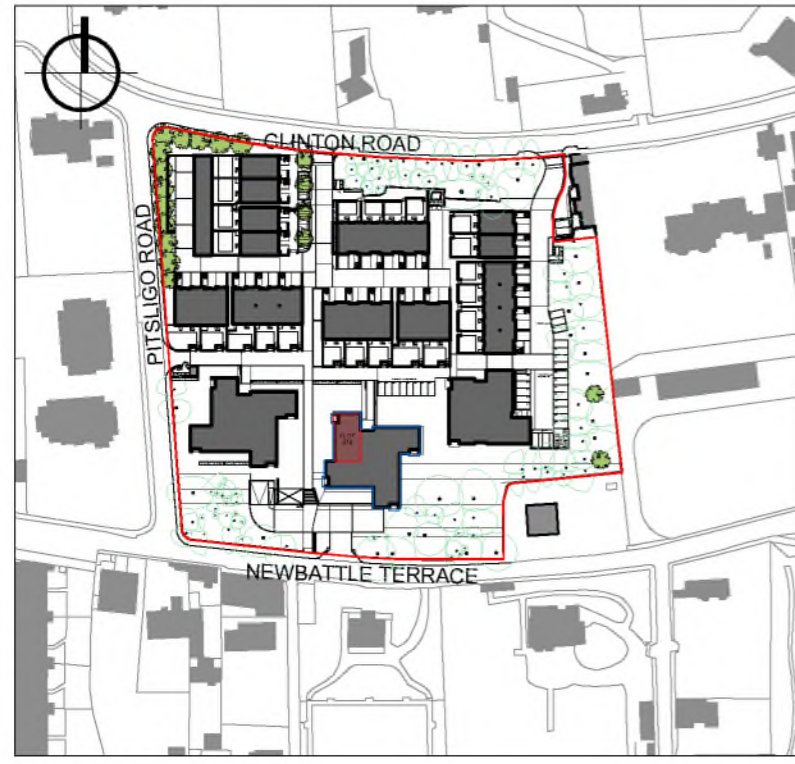

| drawing number | revision | drawing title |
|--------------------|----------|--|
| CPR(80)085 | P2 | Title Plan Plot G15 (third floor level) |
| status Information | | |

| scale | date | nts |
|-------|----------|-----|
| | 18.03.16 | |
| | drawn | OG |
| | format | a3 |



01 Location Plan
1:2500 @ A3

KEY

-  BLOCK G BOUNDARY
-  FLAT TITLE AREA
-  ESTATE BOUNDARY



02 Plot G16 - Title Plan
n.t.s

| rev. | date | details |
|------|----------|---|
| P1 | 05.10.16 | Client changes to boundary, key and block boundary detail |
| P2 | 13.10.16 | Boundary, title area and key updated as per solicitor requested |

by
KW
CG
Woodcroft Residential Development
Pitsligo Road, Edinburgh
Queensberry Properties Ltd

| drawing number | revision | drawing title |
|----------------|----------|--|
| CPR(80)086 | P2 | Title Plan Plot G16 (third floor level) |

status **Information**

| scale | date | nts |
|-------|----------|-----|
| | 18.03.16 | |
| | drawn | OG |
| | format | a3 |



5 Forres Street Edinburgh EH3 6DE
T 0131 226 6991 F 0131 226 2771
mail@michaellaird.co.uk