

AO

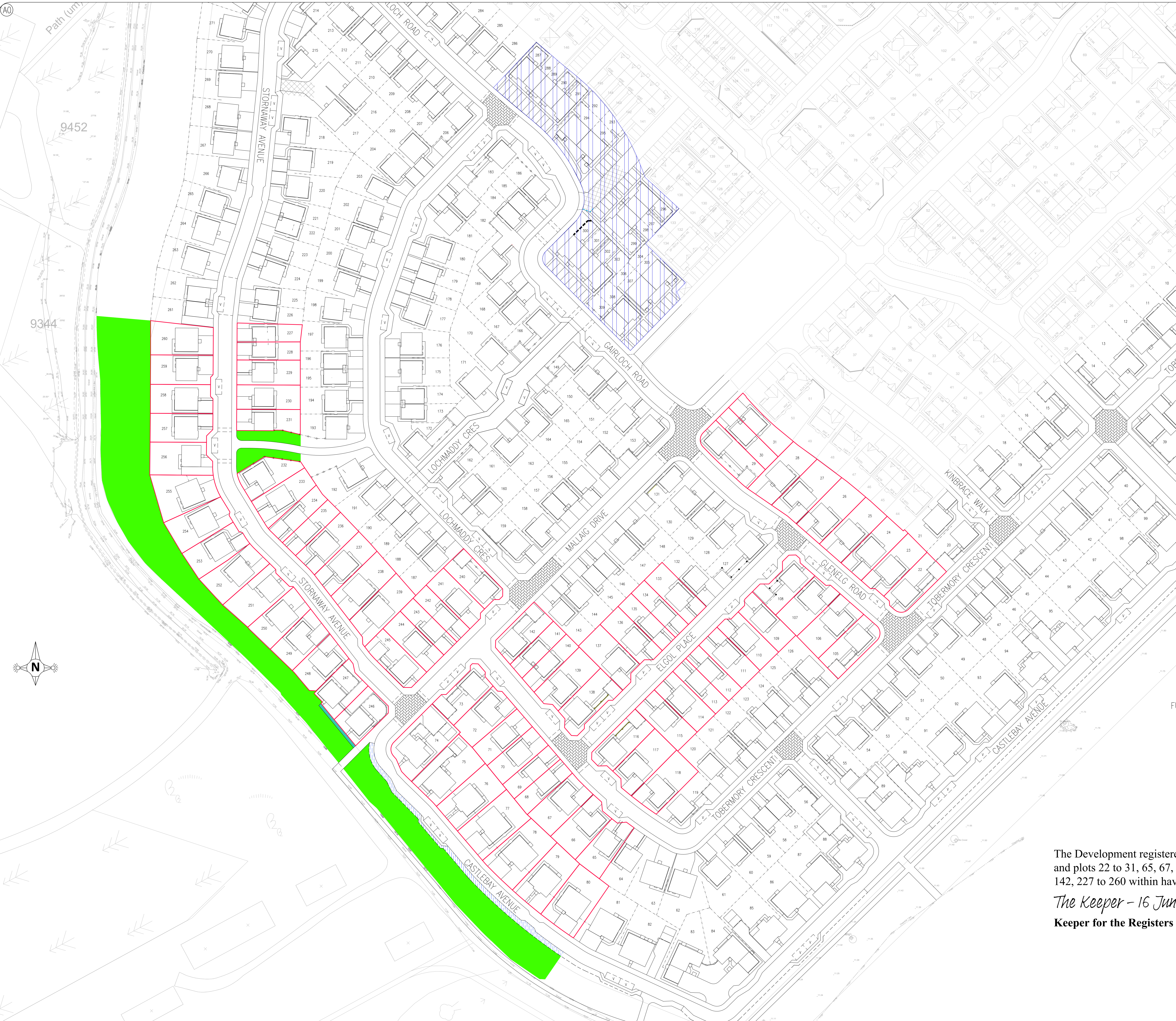

- LEGEND
- COMPOSITE OPEN SPACE
 - GRASS VERGE/SERVICE STRIP
 - SCOTTISH WATER WALKWAY
 - HA
 - DENOTES PLOTS 246 AND 247 SHARED FOOTPATH (1/2 SHARE)

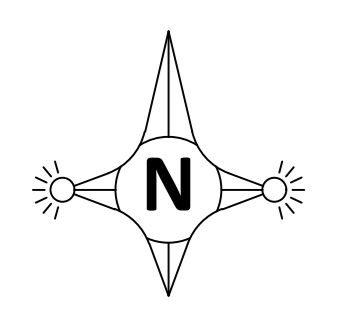

The location of the affordable housing on this plan is indicative only and both the location and number of affordable housing plots may be subject to change.

REV	DATE	DESCRIPTION	BY
B	15/06/2026	-R02 132 RED LINE BOUNDARY FROM TRANCHE 3 TITLE AREA REVERSED TO SHOW OPEN SPACE AND GRASS VERGE IN THE TRANCHE 3 TITLE AREA	AN
A	26/05/2020	RED LINES REVERSED AS PER TRANCHE 3 PURCHASE AGREEMENT	AN

FOR INFORMATION ONLY

PROJECT TITLE
**BISHOPTON
N2**

DRAWING TITLE
DPA (TRANCHE 3)

SCALE	DATE	DRAWN
1:500 @ A3	May 26	AN
JOB NUMBER	DWG REFERENCE	REVISION
-	PH-BNZ-DPA-03	B

The Development registered under title REN161479 and plots 22 to 31, 65, 67, 72 to 80, 105 to 117, 133 to 142, 227 to 260 within have been DPA approved.

The Keeper - 16 June 2026

Keeper for the Registers of Scotland



180 Finchoch Street
Glasgow, G3 7EP
Telephone: 0141 766 2000
Facsimile: 0141 766 2905