

The Development registered under title MID165003 and Flats 1 to 6 within the unique DPA identifiers MID165003 - BBASEMENT, MID165003 - GRD&1ST, MID165003 - 2ND and MID165003 - ATTIC have been DPA approved by :

Craig McFadden - 1 February 2017

Craig McFadden (DPA Officer)



Second Floor Plan I:100



Attic Floor Plan I:100

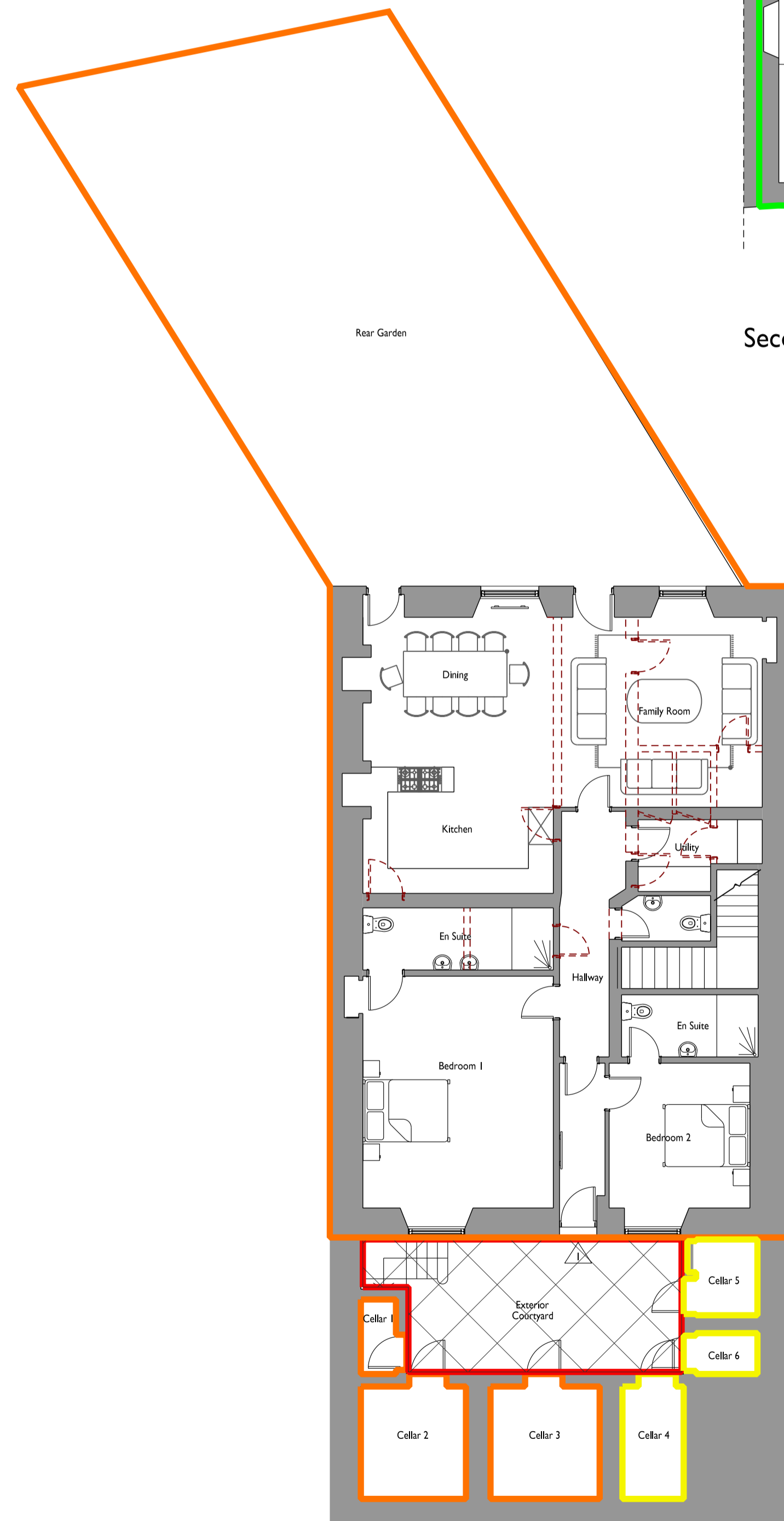

Basement Floor Plan I:100

Access and sunken area to front of cellars shown indicatively

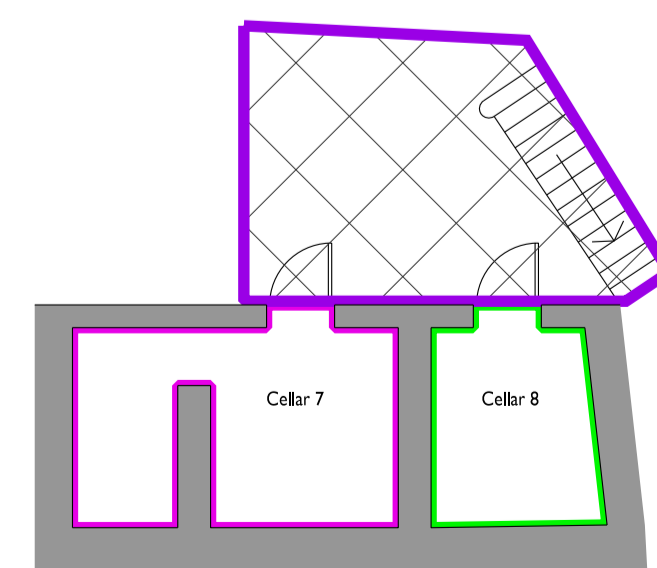

Adjacent Cellar Area I:100

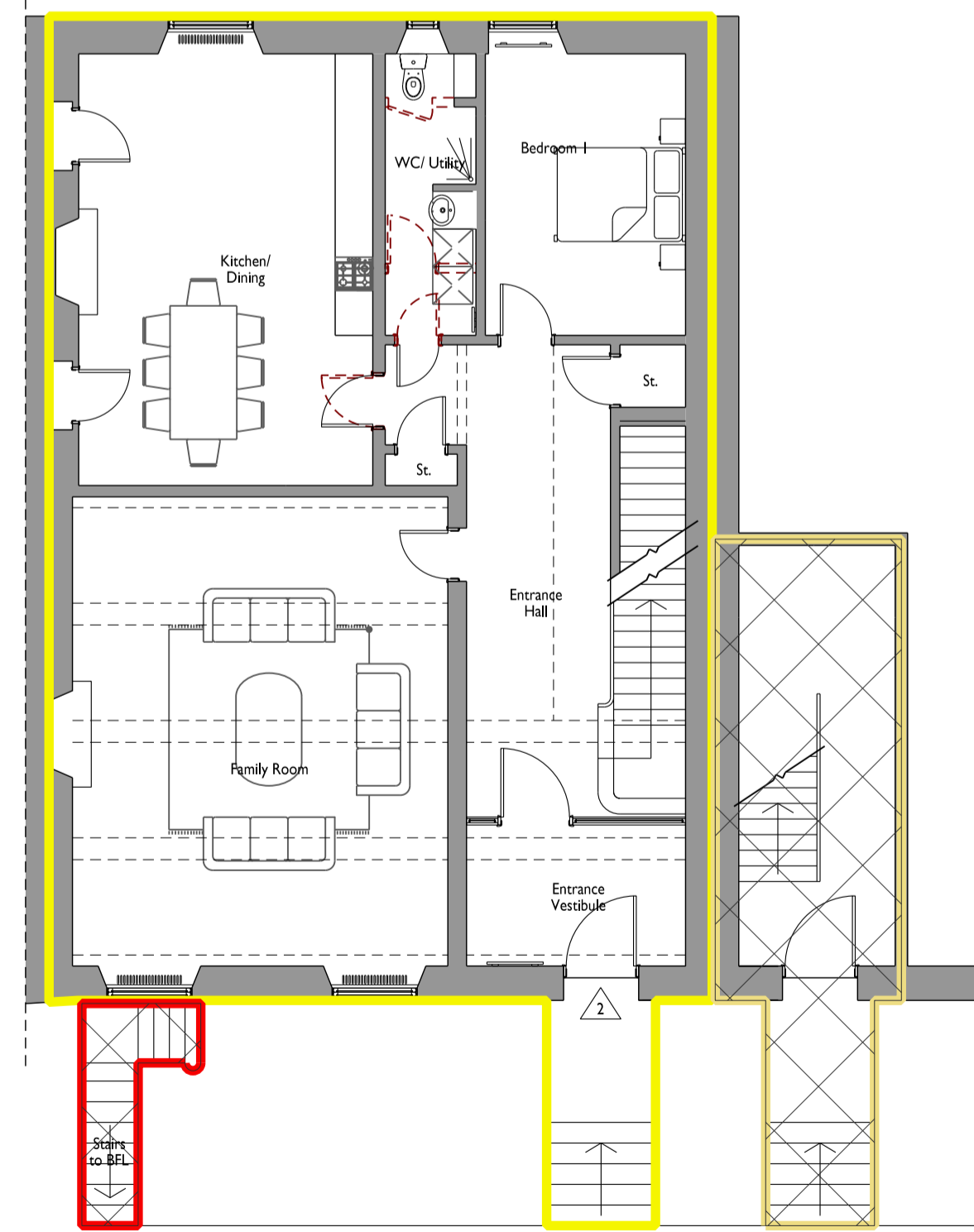

Ground Floor Plan I:100

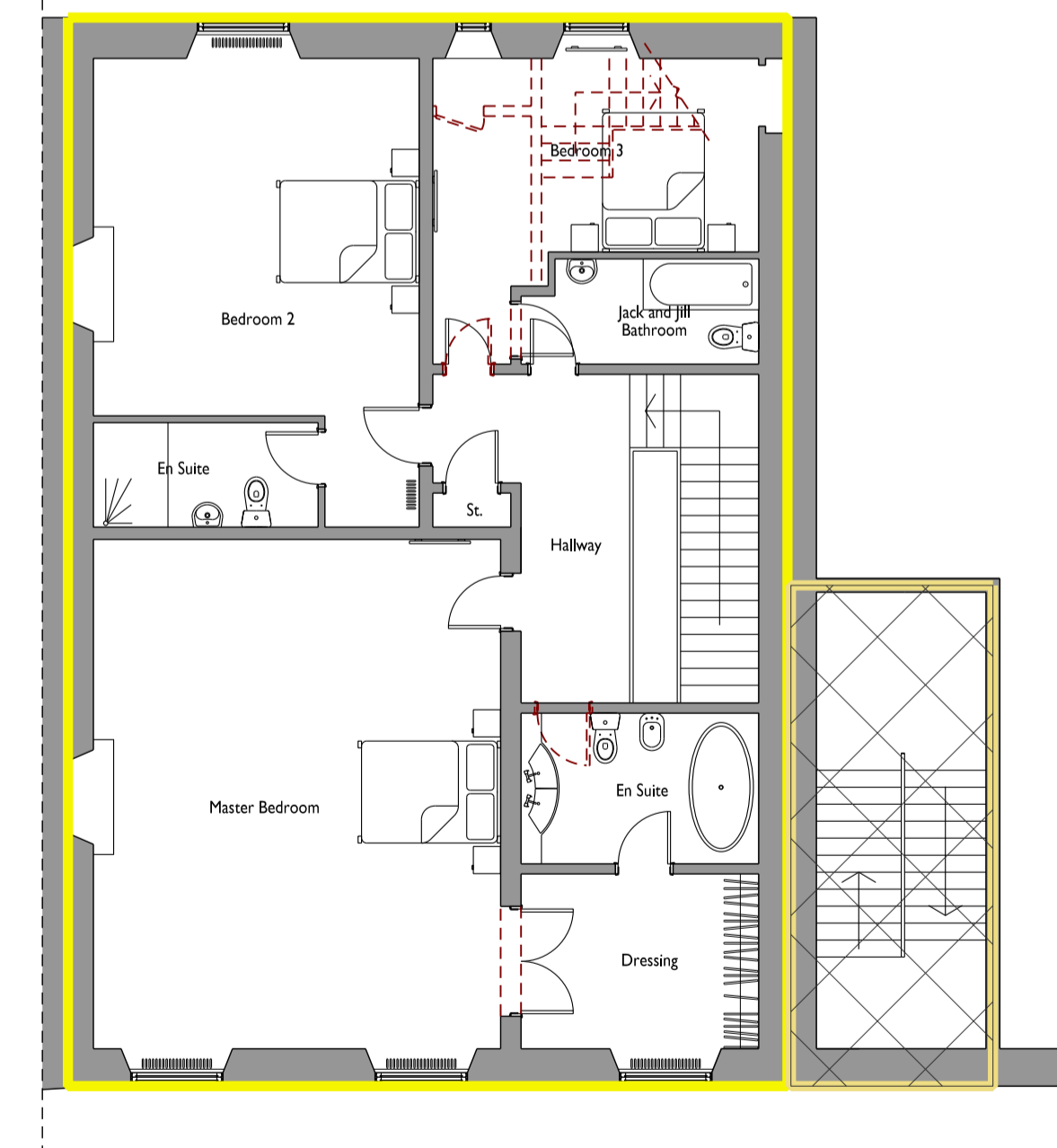

First Floor Plan I:100

- Denotes Flat 6 Property
- Denotes Flat 5 Property
- Denotes Flat 4 Property
- Denotes Flat 3 Property
- Denotes Flat 2 Property
- Denotes Flat 1 Property
- Denotes Areas in Communal Ownership (Flats 1 & 2)
- Denotes Areas in Communal Ownership (Flats 3 & 5)
- Denotes Areas in Communal Ownership (Flats 3, 4, 5 & 6)

0 1 2 3 4 5 10m
Scale 1:100

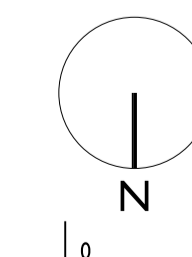

REV	DATE	DRAWN	DESCRIPTION	CHECK	APP'D
REV B	23/01/17	AM	Ownership details amended as per Anderson Sorstern comments		
REV A	10/01/17	AM	Ownership boundaries amended as per Anderson Sorstern comments		
REV					

CLIENT	Westerwood Ltd
JOB	Proposed Change of Use from Offices to Residential Flats
DRAWING	Development Plan Approval Proposed Plans
FOR INFORMATION	
Drawn AM	Checked... Approved... Date: May 16, 2017, Ref No: SJ4222, IP No: 4222-(ROS)-01, REV B

yeomanmcallister

EDINBURGH: Waterline Studios, 44 Colinton Avenue, Edinburgh, EH10 6AA, Tel: 0131 346 7845, Fax: 0131 346 7889, info@yeomanmcallister.com

LONDON: 33 Monument Street, London, EC3R 8RN, Tel: 020 7623 6515, Fax: 020 7623 6016, info@yeomanmcallister.com

This drawing and its data are the copyright of Yeoman McCallister Architects and must not be used for any purpose other than that for which it is intended. Yeoman McCallister accepts no responsibility for any inaccuracy in printing of this drawing by any parties. Do not scale from this drawing.

SCALE: 1:100 SHEET: A1