

**PROPOSED BLOCK PLAN
SCALE: NTS**

The Development registered under Title GLA225920 and Flat 1 to Flat 3 and the Mews within the unique identifiers: GLA225920 GRND FLOOR, GLA225920 1ST FLOOR, GLA225920 MEZZANINE and GLA225920 2ND FLOOR have been DPA approved by: Iain MacLaren - 11th March 2019 Iain MacLaren (DPA Officer)

**701F
230/17**

PLAN 1 OUTSIDE AREAS

- Notes
- 1 All dimensions to be verified on site prior to any shop or site works being commenced.
 - 2 Any discrepancies to be reported to the Designer before any work is put in hand.
 - 3 Do not scale from this drawing.
 - 4 This drawing is to be read in conjunction with relevant consultant's and specialist's drawings.
 - 5 This is a metric drawing.

This drawing is the property of ARKA design studio ltd. Copyright is reserved by them and the drawing is issued on the condition that it is not copied, reproduced, retained or disclosed to any unauthorised person either wholly or in part without the written consent of ARKA design studio ltd.

REV	DATE	DESCRIPTION	INITIALS
A	13/2/2019	REVISED AS PER DISCUSSIONS WITH CLIENT	SN
B	13/2/2019	REVISED AS PER EMAIL FROM BLACKADORS LLP: COLOUR CHANGED TO KEEP CONSISTENCY	SN
C	22/2/2019	REVISED AS PER EMAIL FROM BLACKADORS LLP: STEPS TO WALLS WITHIN BIN STORE MADE RED TO MATCH BIN STORE. STAIRS TO BACK OF MENS HOUSE MADE WHITE	SN
D	25/2/2019	REVISED AS PER EMAIL FROM BLACKADORS LLP: ACCESS AREA 1 TO THE FRONT OF THE PROPERTY CHANGED TO PURPLE	SN
E	28/2/2019	REVISED AS PER EMAIL FROM BLACKADORS LLP: ACCESS AREA 1 TO THE FRONT OF THE PROPERTY CHANGED TO PURPLE HATCH	SN
F	3/3/2019	REVISED AS PER EMAIL FROM BLACKADORS LLP: ACCESS AREA 2: COLOUR CHANGED TO BE MORE YELLOW	SN

Client	AM
Project	1 LANCASTER CRESCENT GLASGOW
Description	PROPOSED PLAN 1 OUTSIDE AREAS
Job No.	230
Drawing No.	701
Revision	F
Date	06-02-2019
Drawn	SN
Scale	NTS

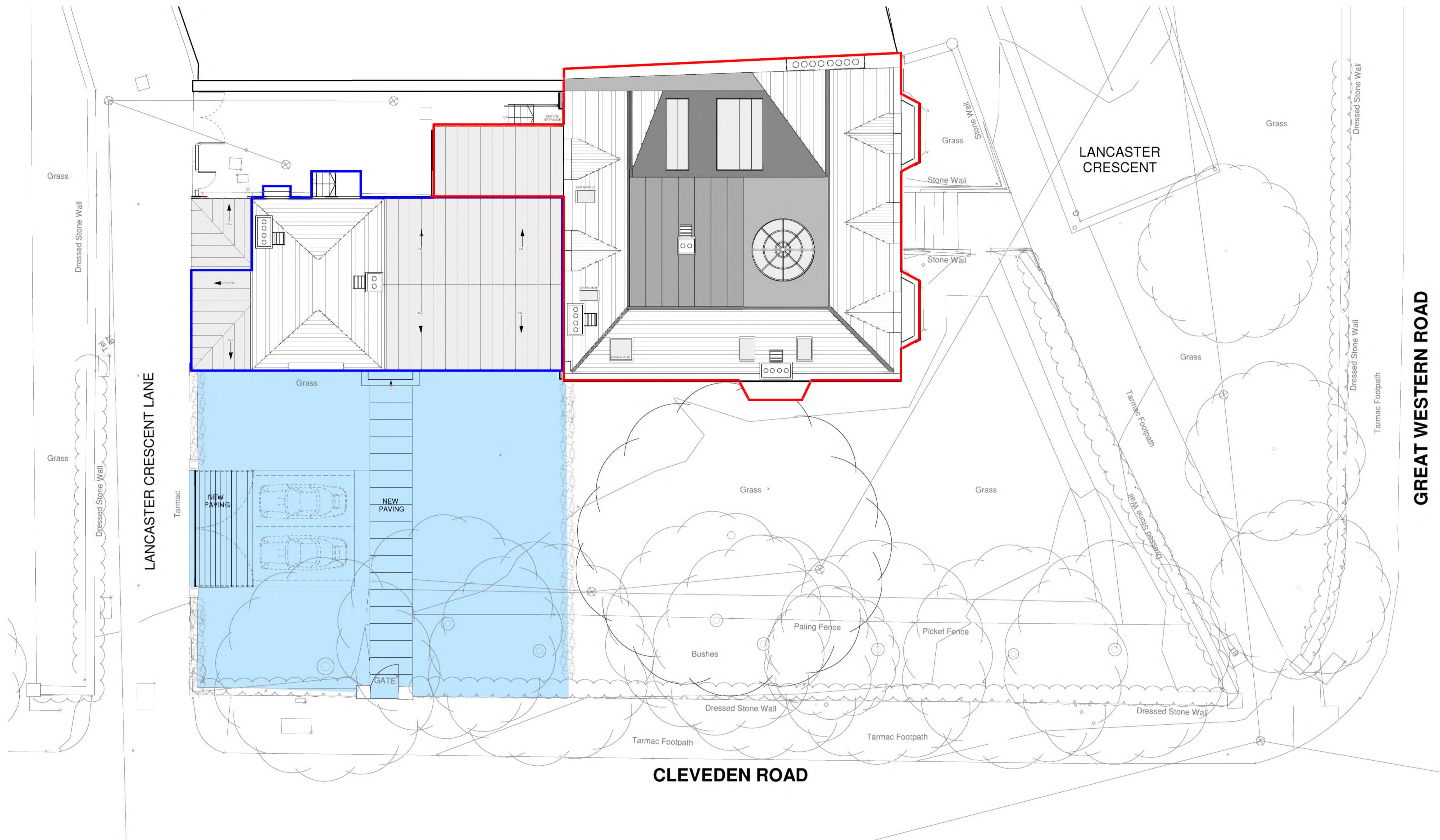

PROPOSED BLOCK PLAN 2
SCALE: NTS

702D
230/17

PLAN 2 BUILDING
SUBDIVISION PLAN

- Notes**
- 1 All dimensions to be verified on site prior to any shop or site works being commenced.
 - 2 Any discrepancies to be reported to the Designer before any work is put in hand.
 - 3 Do not scale from this drawing.
 - 4 This drawing is to be read in conjunction with relevant consultants and specialist's drawing.
 - 5 This is a metric drawing.

This drawing is the property of ARKA design studio Ltd. Copyright is reserved by them and the drawing is issued on the condition that it is not copied, reproduced, retained or disclosed to any unauthorized person either wholly or in part without the written consent of ARKA design studio Ltd.

REV	DATE	DESCRIPTION	INITIALS
A	13/2/2019	REVISED AS PER DISCUSSIONS WITH CLIENT	SN
B	18/2/2019	REVISED AS PER EMAIL FROM BLACKADORS LLP: B.N	SN
C	18/2/2019	STORE REMOVED FROM BLUE OUTLINE	SN
D	23/2/2019	REVISED AS PER EMAIL FROM BLACKADORS LLP: STEPS TO READ OF NEWS HOUSE OUTLINED IN BLUE	SN

Client: AM
 Project: 1 LANCASTER CRESCENT GLASGOW
 Description: PROPOSED **PLAN 2** BUILDING SUBDIVISION PLAN
 Job No: 230 Drawing No: 702 Revision: D
 Date: 06-02-2019 Drawn: SN Scale: NTS

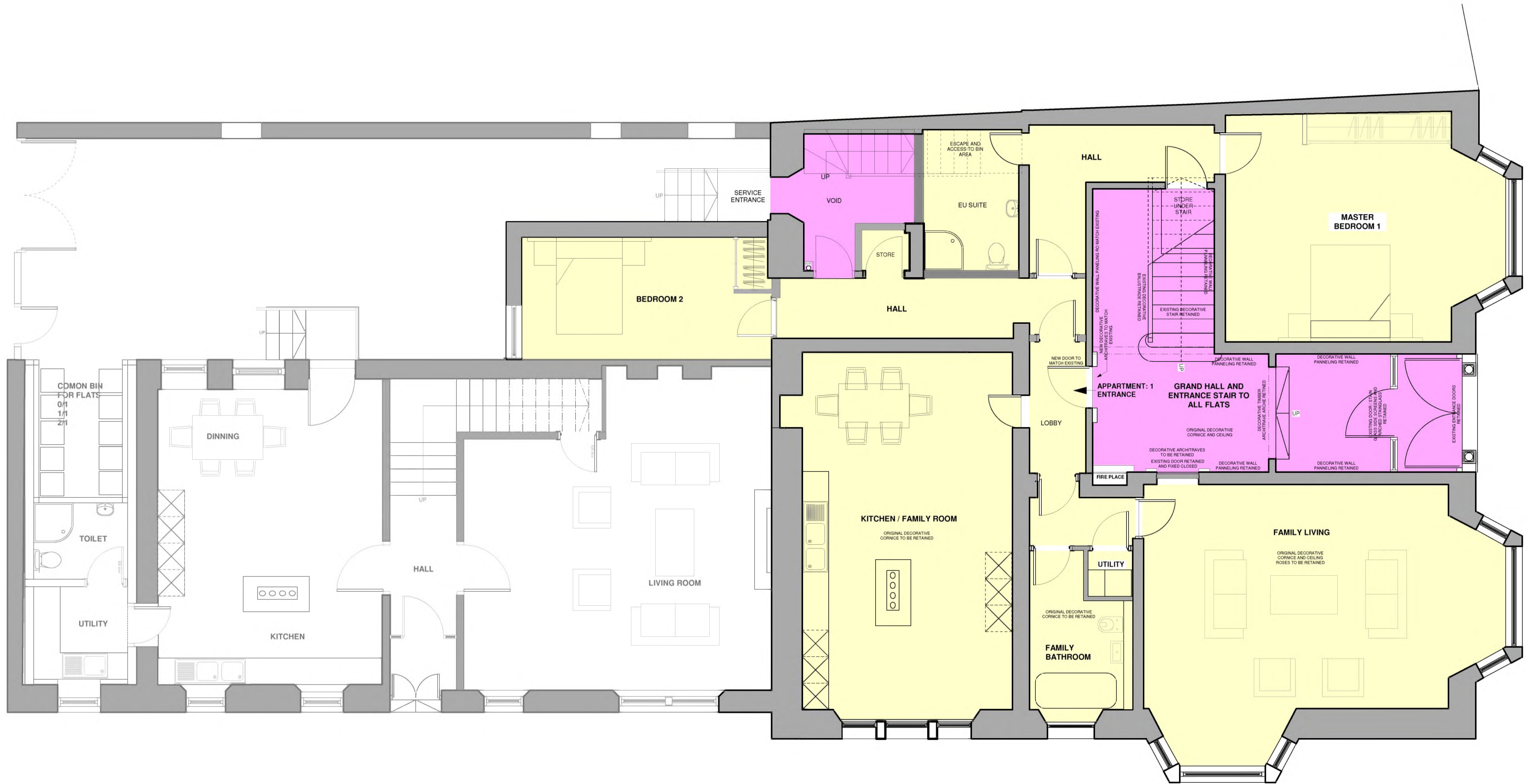

PROPOSED BLOCK PLAN 3: GROUND FLOOR APARTMENT
SCALE: NTS

703D
230/17

PLAN 3: GROUND FLOOR APARTMENT

- Notes
- 1 All dimensions to be verified on site prior to any shop or site works being commenced.
 - 2 Any discrepancies to be reported to the Designer before any work is put in hand.
 - 3 Do not scale from this drawing.
 - 4 This drawing is to be read in conjunction with relevant consultants and specialist's drawing.
 - 5 This is a metric drawing.

This drawing is the property of Arka design studio ltd. Copyright is reserved by them and the drawing is issued on the condition that it is not copied, reproduced, retained or disclosed to any unauthorised person either wholly or in part without the written consent of Arka design studio ltd.

REV	DATE	DESCRIPTION	INITIALS
A	13/2/2019	REVISED AS PER DISCUSSIONS WITH CLIENT	SN
B	14/2/2019	REVISED AS PER DISCUSSIONS WITH CLIENT. BACK EXIT FROM APARTMENT'S LAYOUT. POINTED TO REFLECT AS BUILT CHANGE ON SITE.	SN
C	15/2/2019	REVISED AS PER EMAIL FROM BLACKADORS LLP. BEDROOM 2 COLOURED YELLOW.	SN
D	16/2/2019	REVISED AS PER EMAIL FROM BLACKADORS LLP. UTILITY ROOM COLOURED YELLOW.	SN

Client AM

Project 1 LANCASTER CRESCENT GLASGOW

Description PROPOSED PLAN 3 GROUND FLOOR APARTMENT

Job No. 230 Drawing No. 703 Revision D

Date 06-02-2019 Drawn SN Scale NTS

ARKA Design Studio Ltd
 Saracen House
 139 Saracen Street
 Glasgow G22 5AZ
 t: +44 (0)759 054 8623
 e: info@arkadesignstudio.com
 w: www.arkadesignstudio.com
 www.arka.co

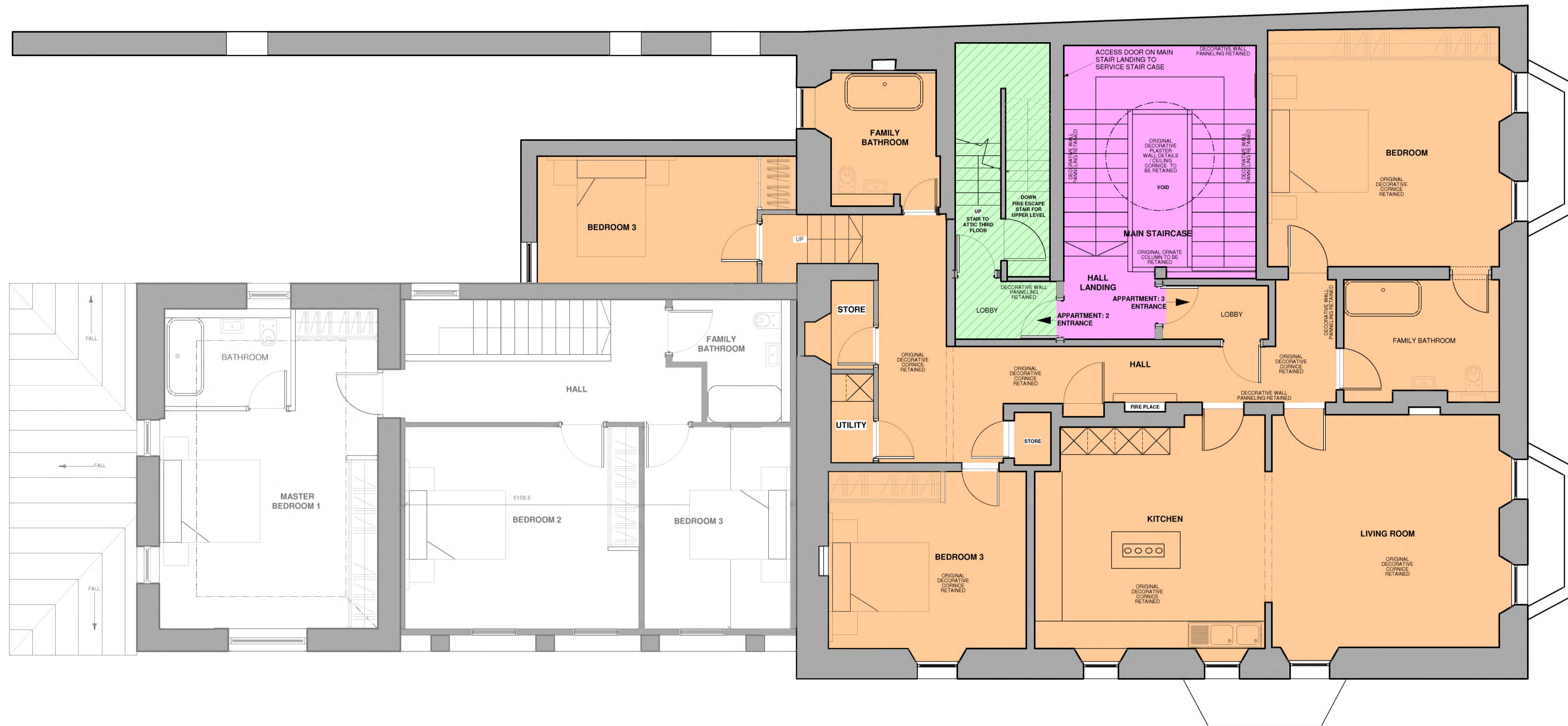

PROPOSED BLOCK PLAN 4: FIRST FLOOR APARTMENT
SCALE: NTS

704D
230/17

PLAN 4: FIRST FLOOR
APARTMENT

- Notes
- 1 All dimensions to be verified on site prior to any shop or site works being commenced.
 - 2 Any discrepancies to be reported to the Designer before any work is put in hand.
 - 3 Do not scale from this drawing.
 - 4 This drawing is to be read in conjunction with relevant consultants and specialist's drawings.
 - 5 This is a metric drawing.

This drawing is the property of Arka design studio ltd. Copyright is reserved by them and the drawing is issued on the condition that it is not copied, reproduced, retained or disclosed to any unauthorised person either wholly or in part without the written consent of Arka design studio ltd.

REV	DATE	DESCRIPTION	INITIALS
A	13/2/2019	REVISED AS PER DISCUSSIONS WITH CLIENT	SN
B	19/2/2019	REVISED AS PER EMAIL FROM BLACKADDORS LLP. CLARIFICATION ADDED FOR PALE GREEN STAIRCASE. YES ACCESS FOR ATTIC FLAT + SECOND MEANS OF ESCAPE TO BACK AREA OF BUILDING.	SN
C	18/2/2019	REVISED AS PER EMAIL FROM BLACKADDORS LLP. WINDOWS COLOURED OUT TO KEEP CONSISTENCY. STAIR COLOUR CHANGED FROM GREEN TO PINK.	SN
D	23/2/2019	REVISED AS PER EMAIL FROM BLACKADDORS LLP. STAIRS TO STAIR CASE SERVING THE UPPER FLOOR FLAT. COLOURED GREEN WITH HATCH.	SN

Client: AM
Project: 1 LANCASTER CRESCENT GLASGOW
Description: PROPOSED **PLAN 4** FIRST FLOOR APARTMENT
Job No: 230 Drawing No: 704 Revision: D
Date: 06-02-2019 Drawn: SN Scale: NTS

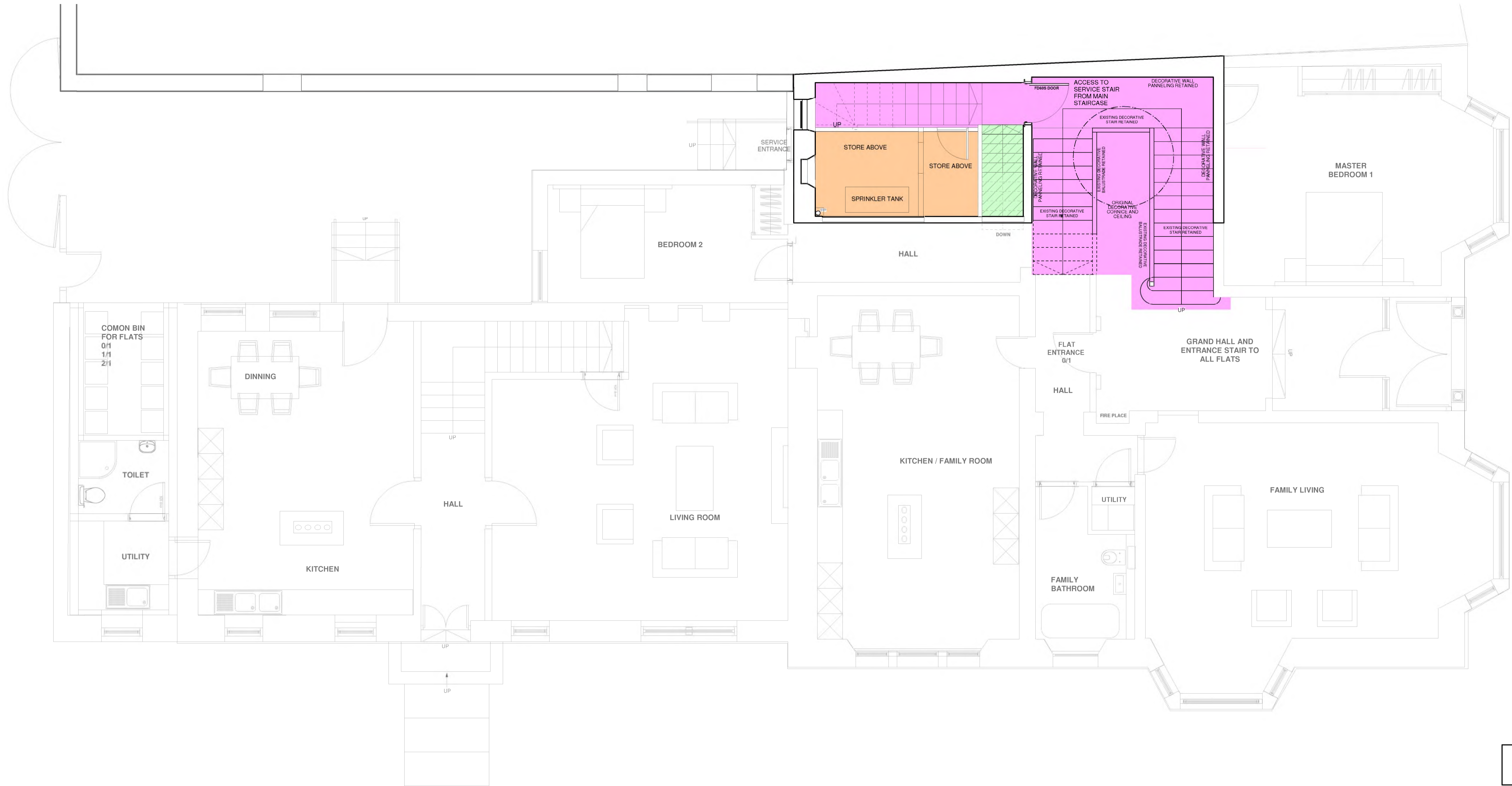

PROPOSED BLOCK PLAN 5: MEZZANINE / MID FLOOR
SCALE: NTS

705D
230/17

PLAN 5: MEZZANINE FLOOR / MID FLOOR

- Notes
- 1 All dimensions to be verified on site prior to any shop or site works being commenced.
 - 2 Any discrepancies to be reported to the Designer before any work is put in hand.
 - 3 Do not scale from this drawing.
 - 4 This drawing is to be read in conjunction with relevant consultants and specialist's drawings.
 - 5 This is a metric drawing.

This drawing is the property of **ARKA design studio ltd**. Copyright is reserved by them and the drawing is issued on the condition that it is not copied, reproduced, retained or disclosed to any unauthorised person either wholly or in part without the written consent of **ARKA design studio ltd**.

REV	DATE	DESCRIPTION	INITIALS
A	13/2/2019	REVISED AS PER DISCUSSIONS WITH CLIENT	SN
B	15/2/2019	REVISED AS PER EMAIL FROM BLACKADDER LLP: SPRINKLER TANK LOCATION ADDED.	SN
C	18/2/2019	REVISED AS PER EMAIL FROM BLACKADDER LLP: SECONDARY ESCAPE STAIR CHANGED TO COLOUR: PINK	SN
D	23-2-2019	REVISED AS PER EMAIL FROM BLACKADDER LLP: STEPS TO STAIR CASE SERVING SECOND MEANS OF ESCAPE FROM THE UPPER FLOOR FLAT COLOURED GREEN WITH MATCH	SN

Client **AM**

Project **1 LANCASTER CRESCENT GLASGOW**

Description **PROPOSED PLAN 5 MEZZANINE FLOOR/ MID FLOOR**

Job No **230** Drawing No **705** Revision **D**

Date **06-02-2019** Drawn **SN** Scale **NTS**

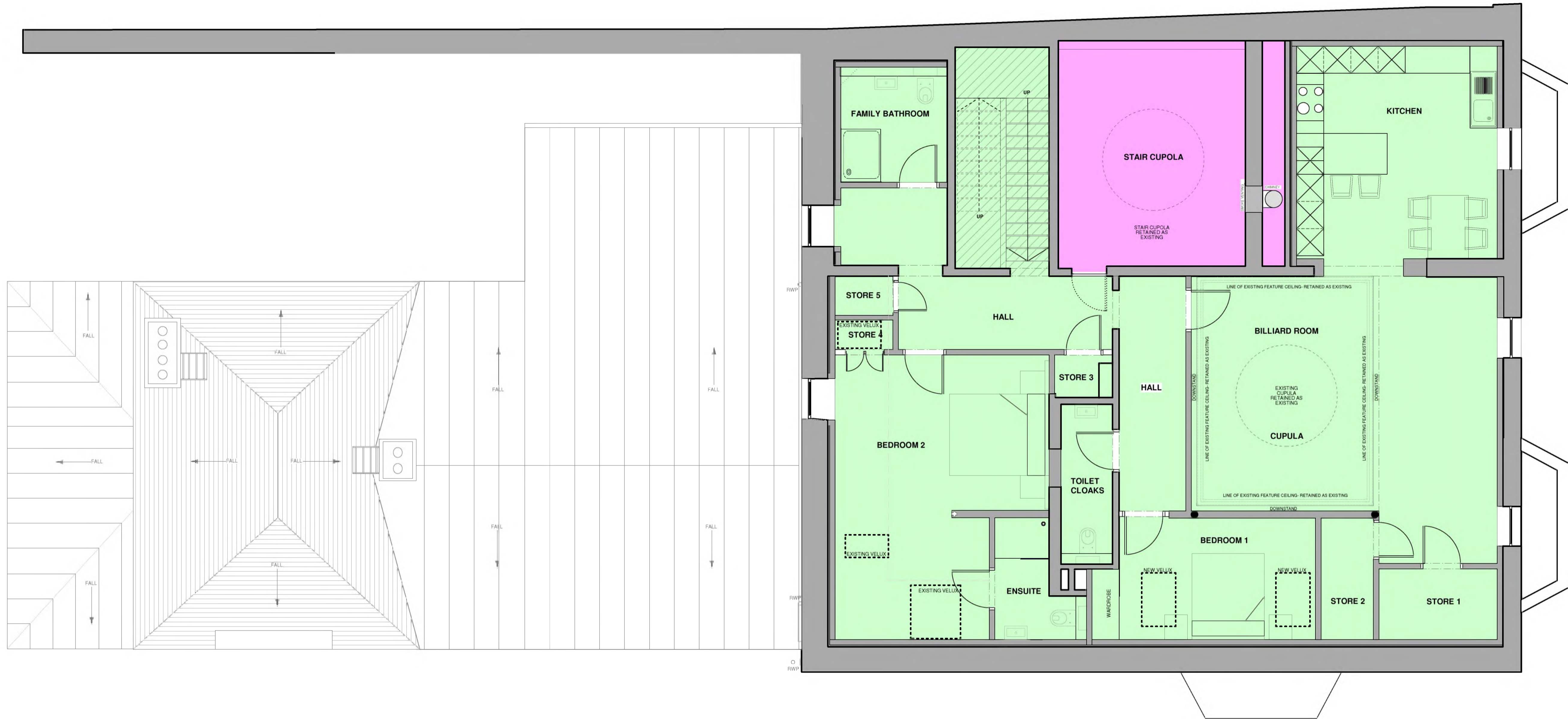

PROPOSED BLOCK PLAN 6: SECOND FLOOR / ATTIC PLAN
SCALE: NTS

706E
230/17

**PLAN 6: SECOND FLOOR/
ATTIC PLAN**

- Notes
- 1 All dimensions to be verified on site prior to any shop or site works being commenced.
 - 2 Any discrepancies to be reported to the Designer before any work is put in hand.
 - 3 Do not scale from this drawing.
 - 4 This drawing is to be read in conjunction with relevant consultant's and specialist's drawing.
 - 5 This is a metric drawing.

This drawing is the property of Arka design studio ltd. Copyright is reserved by them and the drawing is issued on the condition that it is not copied, reproduced, retained or disclosed to any unauthorised person either wholly or in part without the written consent of Arka design studio ltd.

REV	DATE	DESCRIPTION	INITIALS
A	19/02/2019	REVISED AS PER DISCUSSIONS WITH CLIENT	SN
B	19/02/2019	REVISED AS PER EMAIL FROM BLACKADORS LLP: STAIR CUPOLA COLOURED PINK	SN
C	18/02/2019	REVISED AS PER EMAIL FROM BLACKADORS LLP: MAIN STAIRS COLOURED OUT TO KEEP CONSISTENCY. CHANGED FROM GREEN TO PINK	SN
D	23/02/2019	REVISED AS PER EMAIL FROM BLACKADORS LLP: TO STAIR CASE SERVING THE UPPER FLOOR FLAT COLOURED GREEN WITH HATCH	SN
E	25/02/2019	REVISED AS PER EMAIL FROM BLACKADORS LLP: VENTILATION SECTION BETWEEN CUPOLA AND KITCHEN COLOURED PINK	SN

Client: AM

Project: 1 LANCASTER CRESCENT
GLASGOW

Description: PROPOSED PLAN 6 SECOND FLOOR/ ATTIC PLAN

Job No. 230 Drawing No. 706 Revision E

Date 06-02-2019 Drawn SN Scale NTS

ARKA Design Studio Ltd
Saracen House
129 Saracen Street
Glasgow G22 5AZ
t: +44 (0)759 054 8823
e: info@arkadesignstudio.com
w: www.arkadesignstudio.com
w: www.arka.co