

The development registered under title ANG81727 and plots 2A, 2B, 39, 41, 43, 45, 47, 49 and 51 within have been DPA approved by:
D MacDonald - 29 Jan 2020
David MacDonald (DPA Officer)

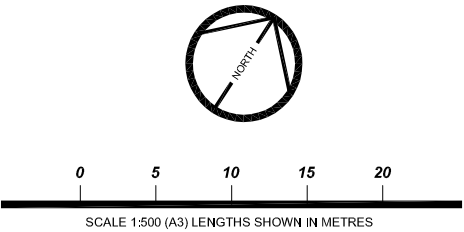

All dimensions and levels to be checked on site prior to the commencement of work. Architect to be informed of any discrepancies prior to the commencement of work. Unspecified dimensions are not to be scaled off this drawing. All dimensions are in millimetres unless stated otherwise. If any dimensions or details conflict please notify the Architect immediately. This drawing is to be used for STATUTORY purposes only. This is not a CONSTRUCTION drawing.

- SITE PLAN LEGEND:**
- Site Boundary
 - Amenity Areas
 - Access Road & Footpaths
 - Block
 - Car Parking Spaces
 - Communal Bin Store
 - Stairwell 1
 - Stairwell 2
 - Visitors Car Parking

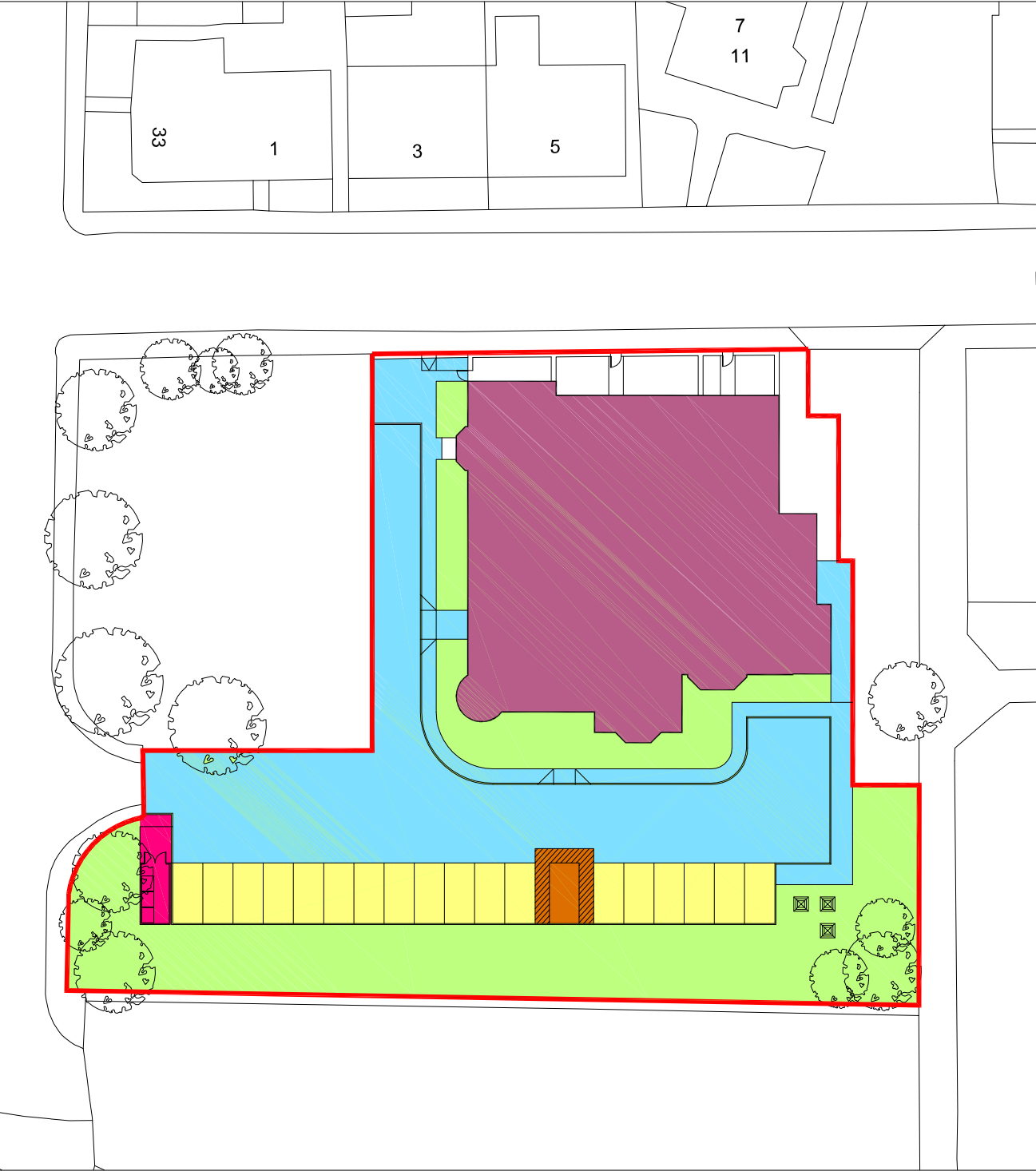

DEVELOPMENT PLAN

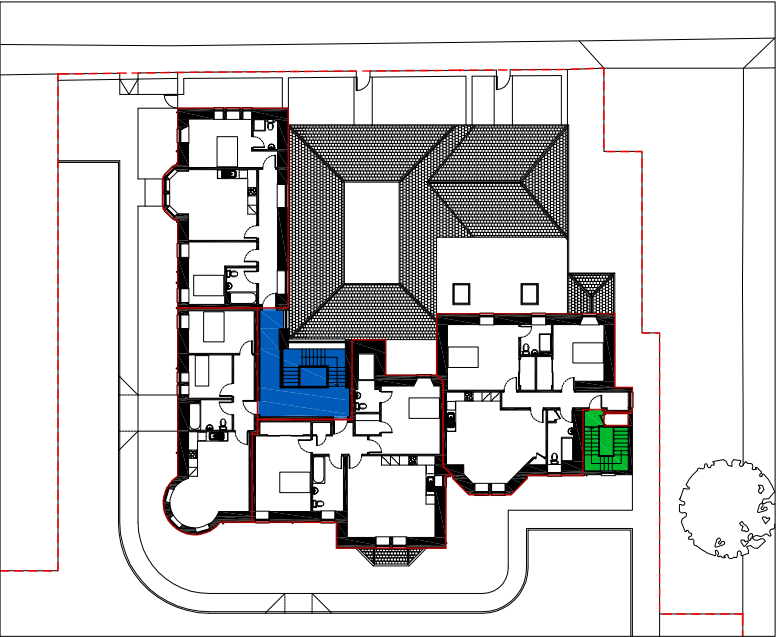

FIRST FLOOR PLAN - STAIRWELLS

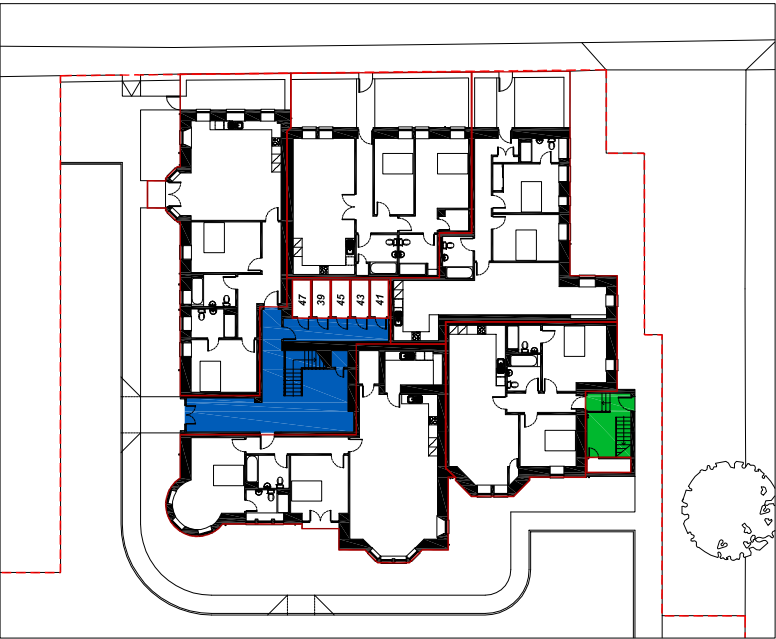

GROUND FLOOR PLAN - STAIRWELLS

Revisions :

Project		 JON FRULLANI ARCHITECT	
Conversion - Flatted Development		Drawing Title	
Client		Development Plan	
West Developments		Issue Status	
Address		Legal	
Panmure Hotel, Tay Street		Drawing No.	
Monifieth		5686 - 710	
DD5 4AX		Revision	
Designer	Date	Scale	Revision
CH	Oct 2019	1:500@A3	-
t: 01382 224828 m: 07808 726306 e: jon@frullaniarchitect.co.uk w: frullaniarchitect.co.uk f: facebook.com/frullaniarchitect a: unit 5, district 10, greenmarket, dundee, dd1 4qb this drawing is protected by copyright. it may not be reproduced in any form or by any means for any purpose, without gaining prior written permission from jon frullani architect ltd			

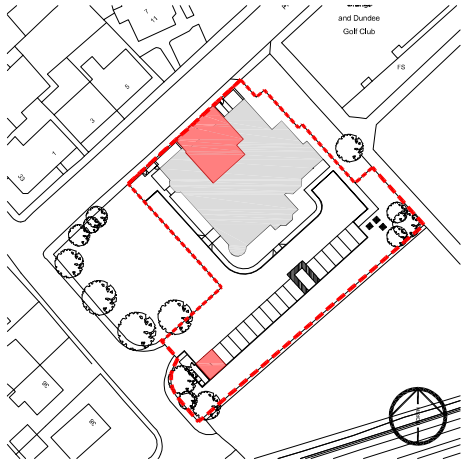
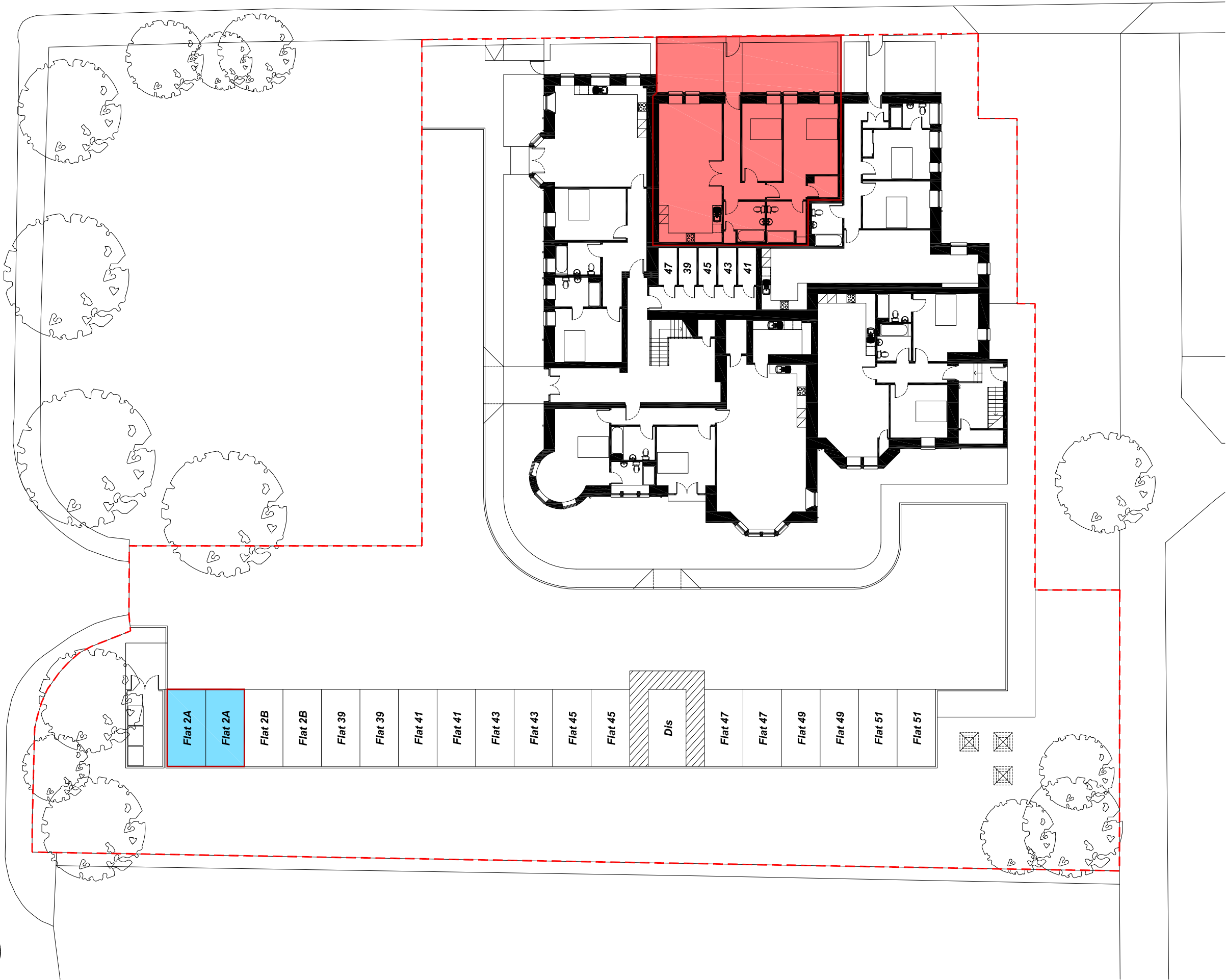

Location Plan - NTS

SITE PLAN LEGEND:

- Site Boundary
- Flat 2a

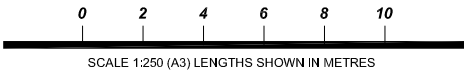

All dimensions and levels to be checked on site prior to the commencement of work. Architect to be informed of any discrepancies prior to the commencement of work. Unspecified dimensions are not to be scaled off this drawing. All dimensions are in millimetres unless stated otherwise. If any dimensions or details conflict please notify the Architect immediately. This drawing is to be used for **STATUTORY** purposes only. This is not a **CONSTRUCTION** drawing.

Project		 JON FRULLANI ARCHITECT	
Conversion - Flatted Development			
Client		Drawing Title	
West Developments			
Address		Deed Plan - Flat 2a	
Panmure Hotel, Tay Street		Issue Status	Drawing No.
Monifieth			
DD5 4AX		Legal	5686 - 701
Designer	Date	Scale	Revision
CH	Oct 2019	1:250 @ A3	-
t: 01382 224828 m: 07806 726306 e: jon@jfrarchitect.co.uk w: jfrarchitect.co.uk f: facebook.com/jfrarchitect a: unit 5, district 10, greenmarket, dunfermline, dd1 4qg <small>this drawing is protected by copyright. it may not be reproduced in any form or by any means for any purpose, without gaining prior written permission from jon frullani architect ltd</small>			

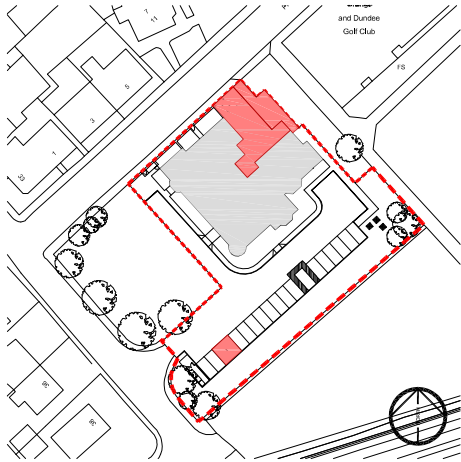
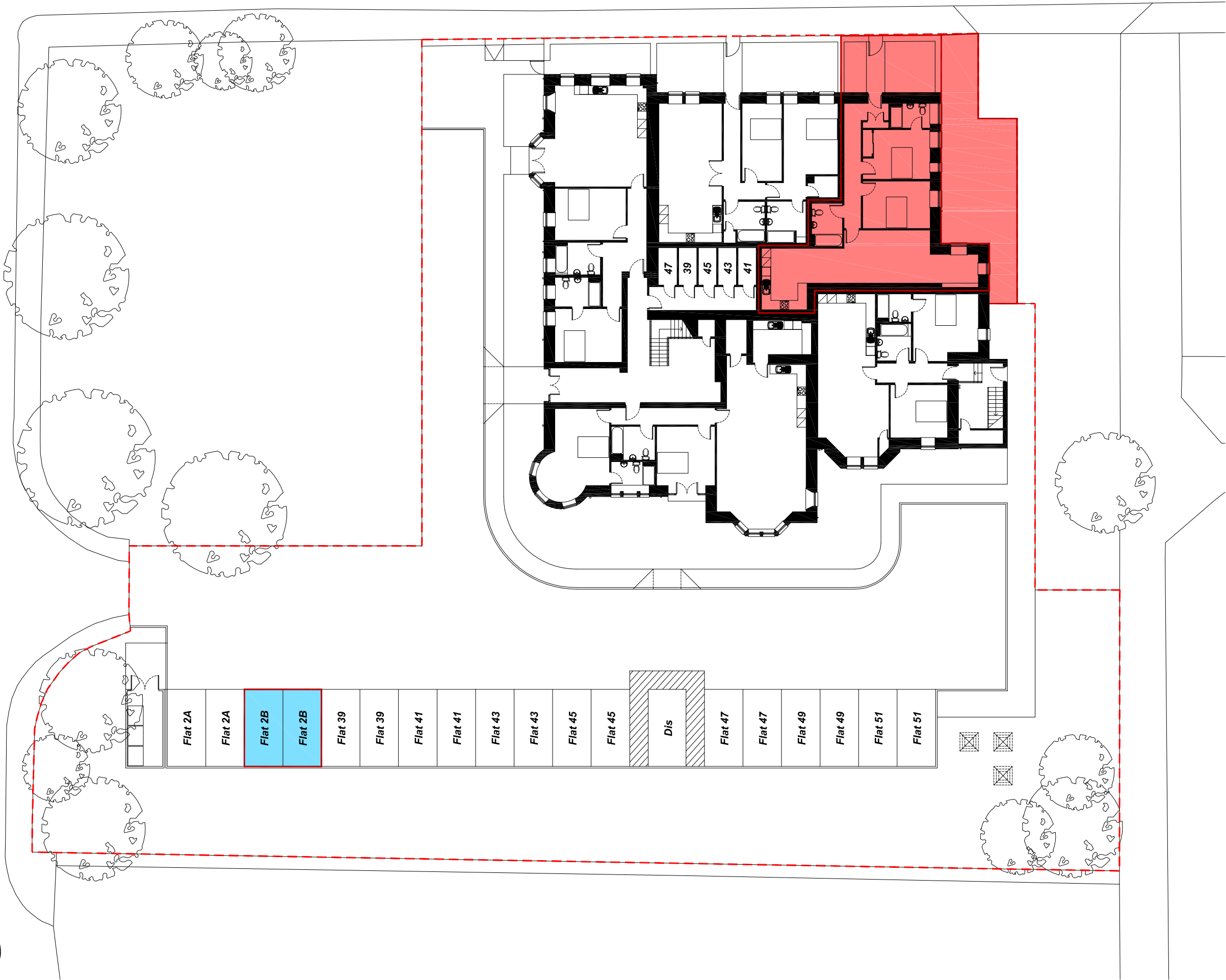

Location Plan - NTS

SITE PLAN LEGEND:

- Site Boundary
- Flat 2b

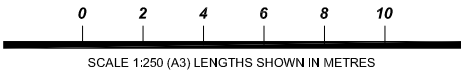

All dimensions and levels to be checked on site prior to the commencement of work. Architect to be informed of any discrepancies prior to the commencement of work. Unspecified dimensions are not to be scaled off this drawing. All dimensions are in millimetres unless stated otherwise. If any dimensions or details conflict please notify the Architect immediately. This drawing is to be used for STATUTORY purposes only. This is not a CONSTRUCTION drawing.

Project		 JON FRULLANI ARCHITECT	
Conversion - Flatted Development			
Client		Drawing Title	
West Developments			
Address		Deed Plan - Flat 2b	
Panmure Hotel, Tay Street		Issue Status	Drawing No.
Monifieth			
DD5 4AX		Legal	5686 - 702
Designer	Date	Scale	Revision
CH	Oct 2019	1:250 @ A3	-
t: 01382 224828 m: 07806 726306 e: jon@jfrarchitect.co.uk w: jfrarchitect.co.uk f: facebook.com/jfrarchitect a: unit 5, district 10, greenmarket, dundee, dd1 4qb this drawing is protected by copyright. it may not be reproduced in any form or by any means for any purpose, without gaining prior written permission from jon frullani architect ltd			

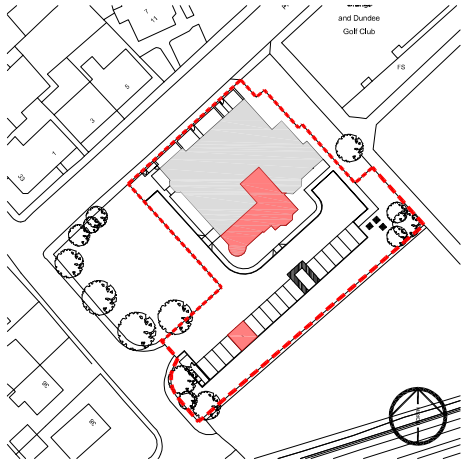
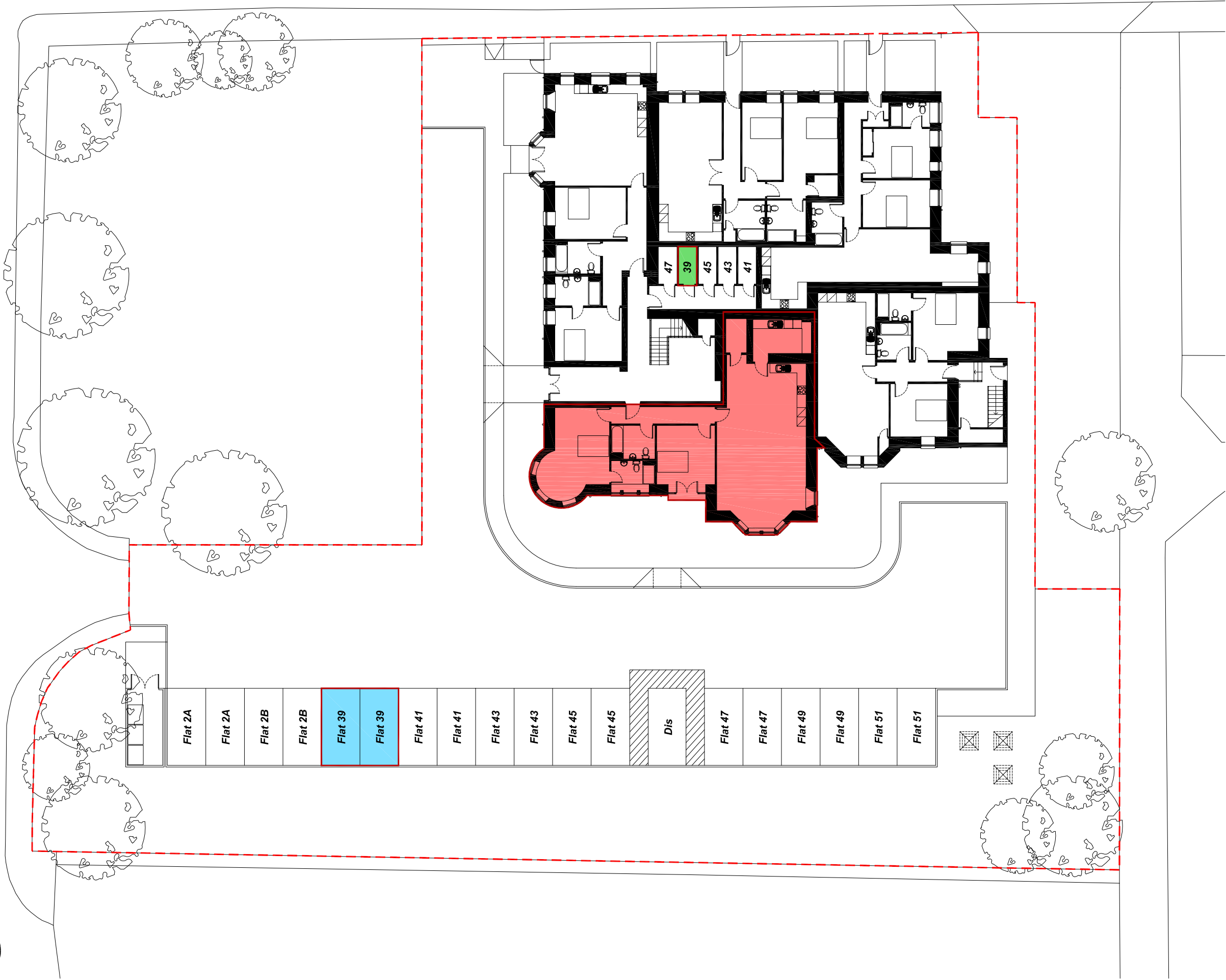

Location Plan - NTS

SITE PLAN LEGEND:

- Site Boundary
- Flat 39

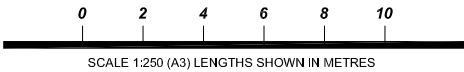

All dimensions and levels to be checked on site prior to the commencement of work. Architect to be informed of any discrepancies prior to the commencement of work. Unspecified dimensions are not to be scaled off this drawing. All dimensions are in millimetres unless stated otherwise. If any dimensions or details conflict please notify the Architect immediately. This drawing is to be used for STATUTORY purposes only. This is not a CONSTRUCTION drawing.

Project		 JON FRULLANI ARCHITECT	
Conversion - Flatted Development			
Client		Drawing Title	
West Developments			
Address		Deed Plan - Flat 39	
Panmure Hotel, Tay Street		Issue Status	
Monifieth			
DD5 4AX		Drawing No.	
		Legal	
		5686 - 703	
Designer		Scale	
Date		Revision	
CH		Oct 2019	
1:250 @ A3		-	
t: 01382 224828 m: 07806 726306 e: jon@jfrarchitect.co.uk w: jfrarchitect.co.uk f: facebook.com/jfrarchitect a: unit 5, district 10, greenmarket, dundee, dd1 4qb this drawing is protected by copyright. it may not be reproduced in any form or by any means for any purpose, without gaining prior written permission from jon frullani architect ltd			

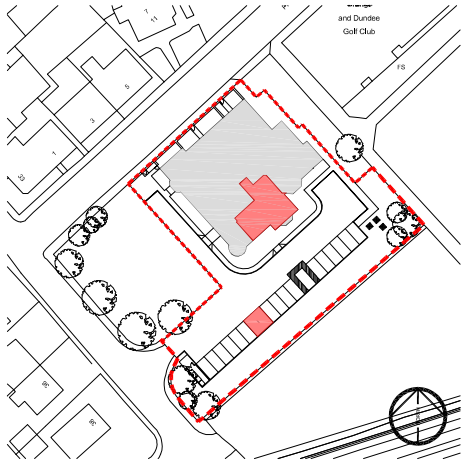
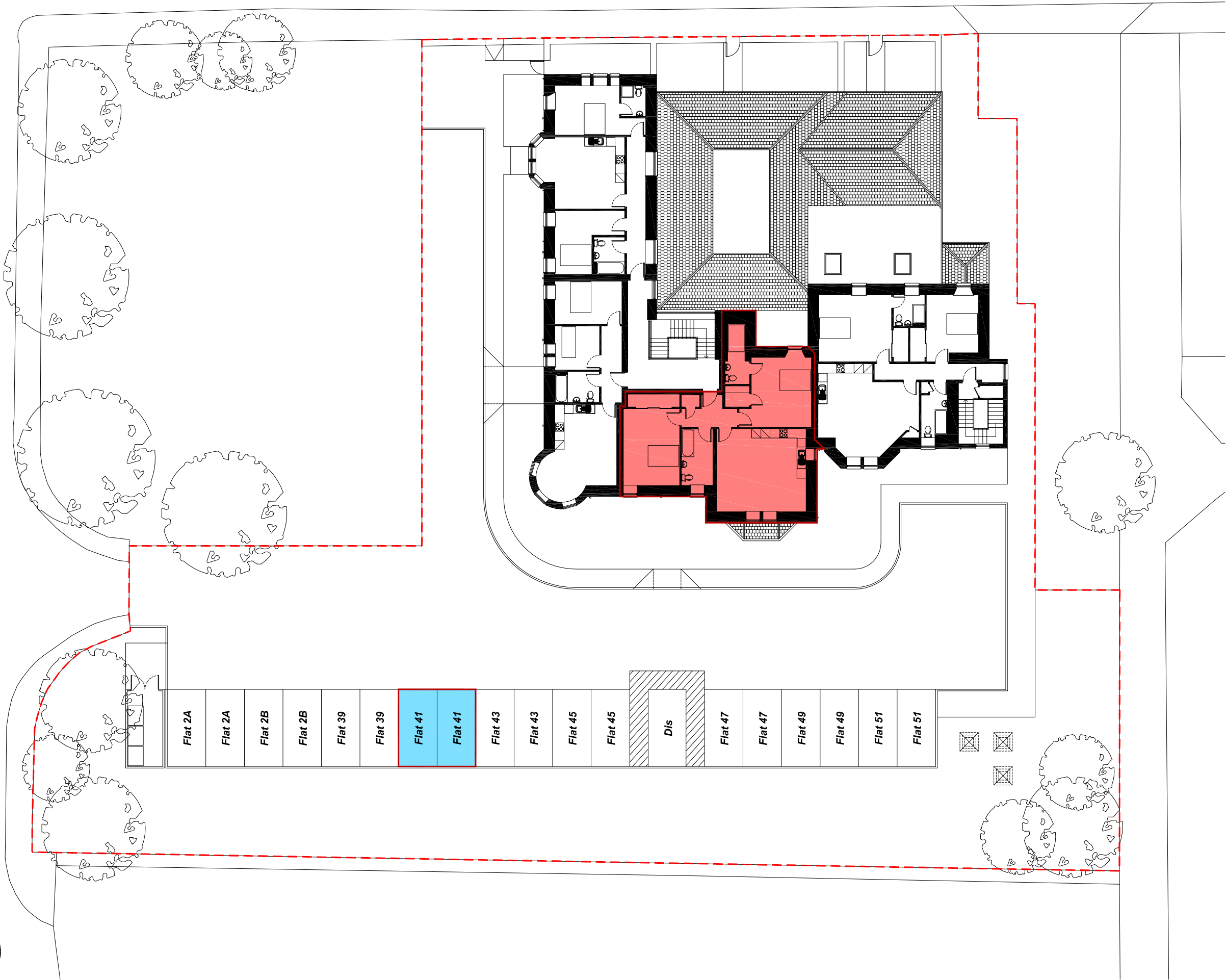

Location Plan - NTS

SITE PLAN LEGEND:

- Site Boundary
- Flat 41

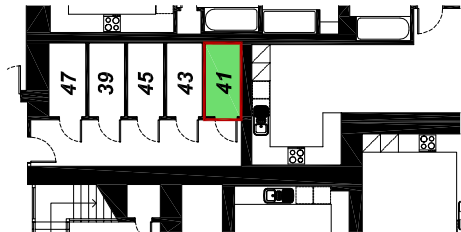

NOTE : Storage to Flat 41 Located on Ground Floor

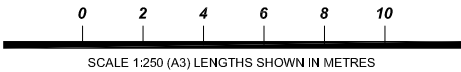

All dimensions and levels to be checked on site prior to the commencement of work. Architect to be informed of any discrepancies prior to the commencement of work. Unspecified dimensions are not to be scaled off this drawing. All dimensions are in millimetres unless stated otherwise. If any dimensions or details conflict please notify the Architect immediately. This drawing is to be used for STATUTORY purposes only. This is not a CONSTRUCTION drawing.

Project		 JON FRULLANI ARCHITECT	
Conversion - Flatted Development			
Client		Drawing Title	
West Developments			
Address		Deed Plan - Flat 41	
Panmure Hotel, Tay Street		Issue Status	Drawing No.
Monifieth			
DD5 4AX		Legal	5686 - 704
Designer	Date	Scale	Revision
CH	Oct 2019	1:250 @ A3	-
t: 01382 224828 m: 07806 726306 e: jon@jfrarchitect.co.uk w: jfrarchitect.co.uk f: facebook.com/jfrarchitect a: unit 5, district 10, greenmarket, dundee, dd1 4qb this drawing is protected by copyright. it may not be reproduced in any form or by any means for any purpose, without gaining prior written permission from jon frullani architect ltd			

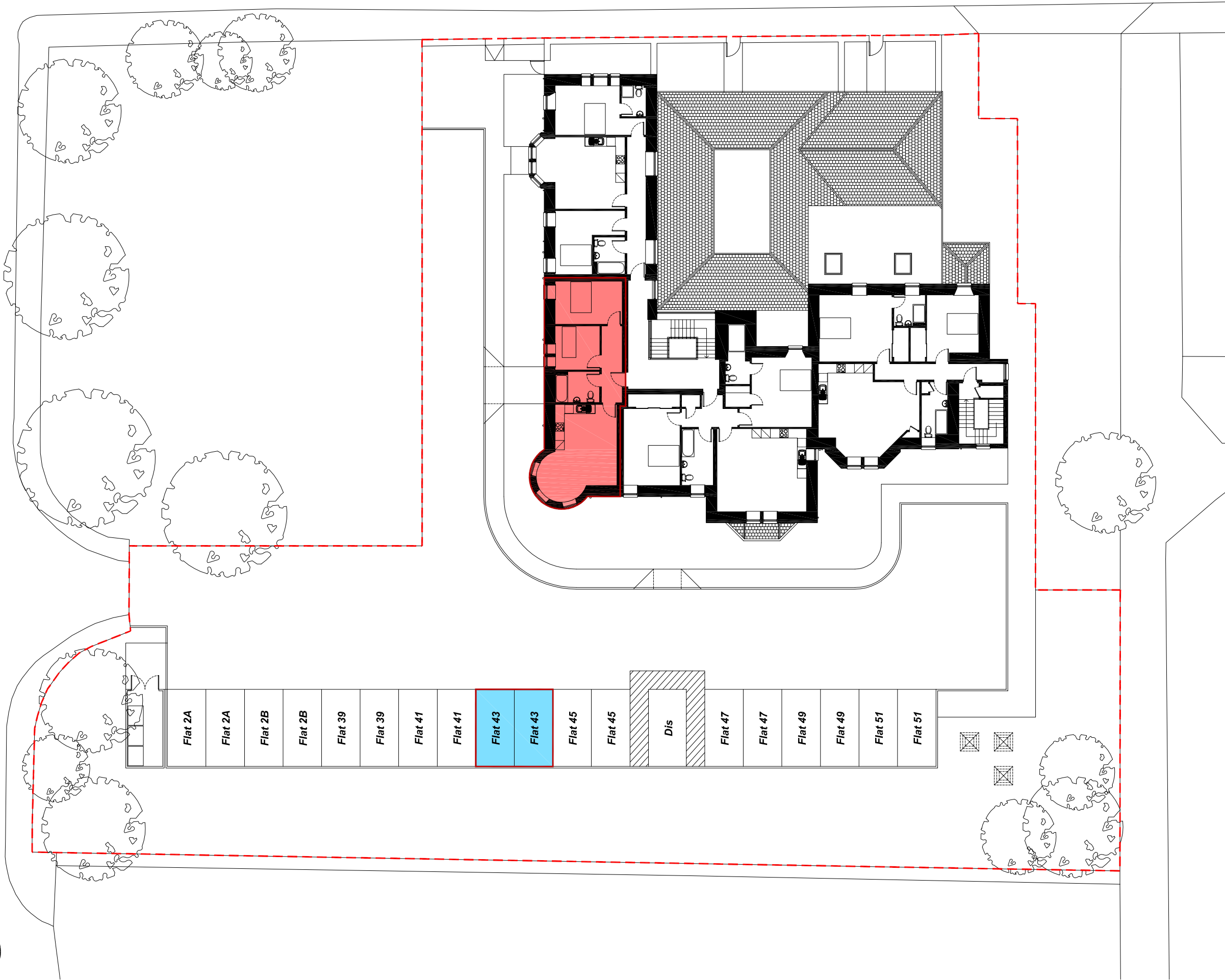

SITE PLAN LEGEND:

--- Site Boundary

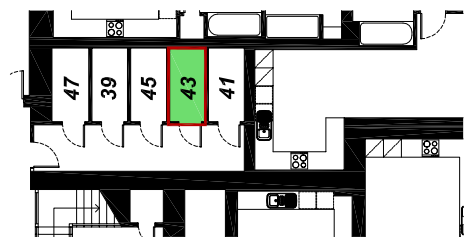
 Flat 43

NOTE : Storage to Flat 41 Located on Ground Floor

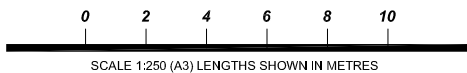

All dimensions and levels to be checked on site prior to the commencement of work. Architect to be informed of any discrepancies prior to the commencement of work. Unspecified dimensions are not to be scaled off this drawing. All dimensions are in millimetres unless stated otherwise. If any dimensions or details conflict please notify the Architect immediately. This drawing is to be used for STATUTORY purposes only. This is not a CONSTRUCTION drawing.

Project			
Conversion - Flatted Development			
Client		JON FRULLANI ARCHITECT	
West Developments			
Address		Drawing Title	
Pannure Hotel, Tay Street		Deed Plan - Flat 43	
Moniifeth			
DD5 4AX		Issue Status	Drawing No.
		Legal	5686 - 705
Designer	Date	Scale	Revision
CH	Oct 2019	1:250 @ A3	-
<p>t: 01382 224626 m: 07808 726308 e: jon@jfrarcht.co.uk w: jfrarcht.co.uk f: facebook.com/jfrarcht a: unit 5, district 10, greenmarket, dundee, dd1 4ab</p> <p><small>this drawing is protected by copyright. it may not be reproduced in any form or by any means for any purpose, without gaining prior written permission from jon frullani architect ltd</small></p>			

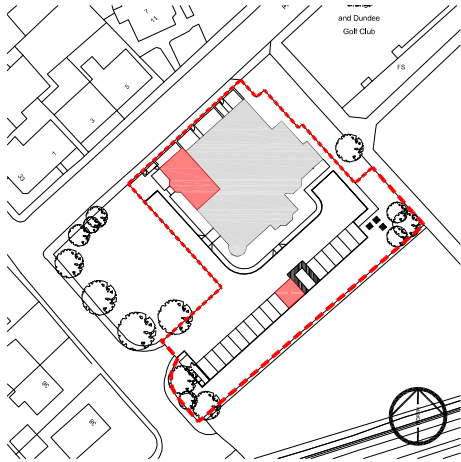
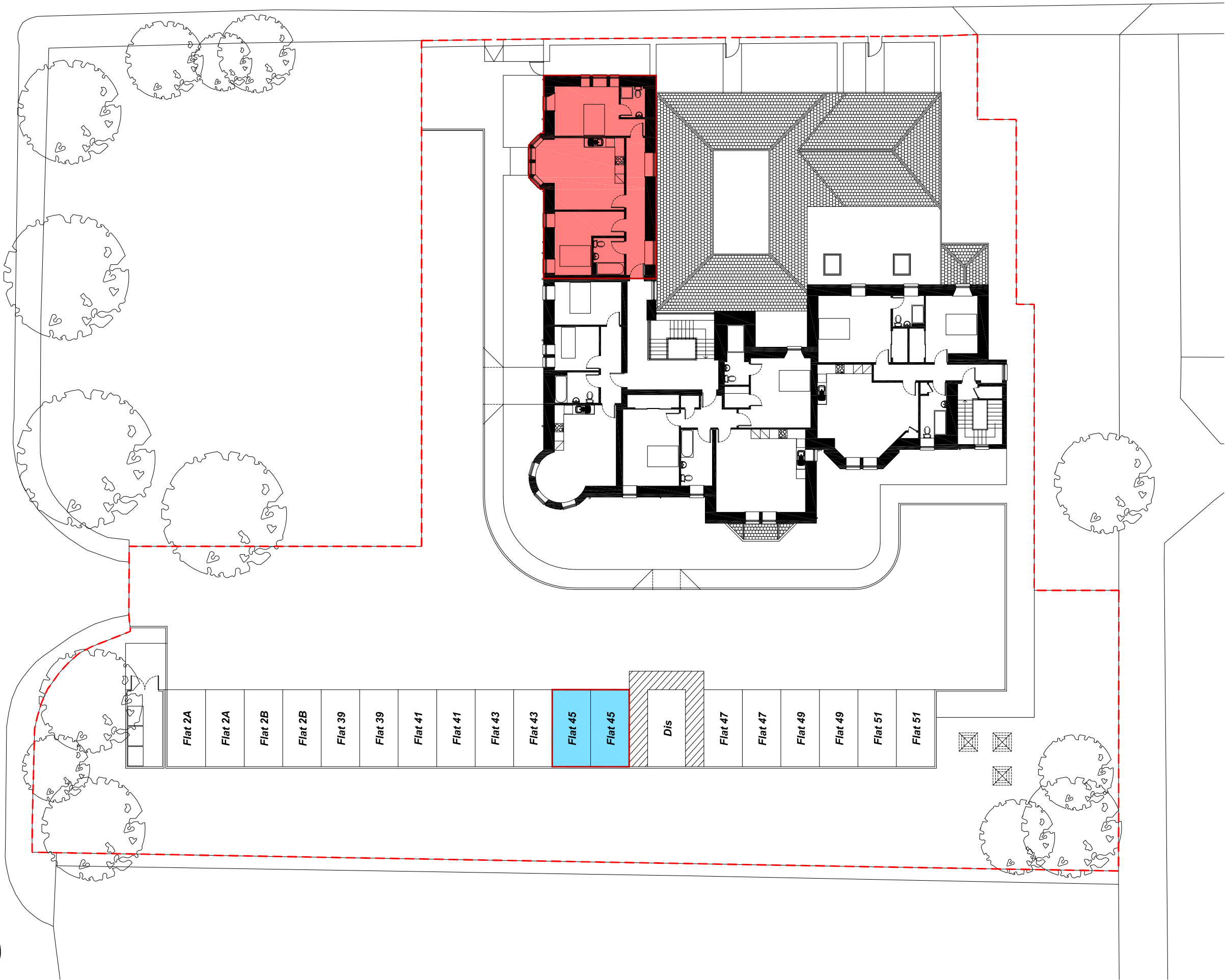

Location Plan - NTS

SITE PLAN LEGEND:

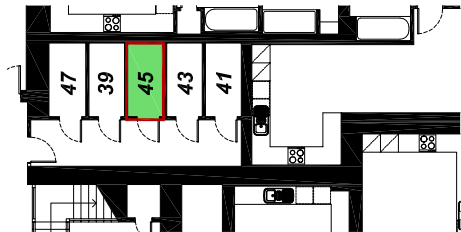
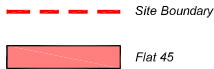

NOTE : Storage to Flat 41 Located on Ground Floor

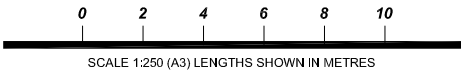

All dimensions and levels to be checked on site prior to the commencement of work. Architect to be informed of any discrepancies prior to the commencement of work. Unspecified dimensions are not to be scaled off this drawing. All dimensions are in millimetres unless stated otherwise. If any dimensions or details conflict please notify the Architect immediately. This drawing is to be used for STATUTORY purposes only. This is not a CONSTRUCTION drawing.

Project Conversion - Flatted Development		 JON FRULLANI ARCHITECT	
Client West Developments			
Address Panmure Hotel, Tay Street Monifieth DD5 4AX		Drawing Title Deed Plan - Flat 45	
		Issue Status Legal	Drawing No. 5686 - 706
Designer CH	Date Oct 2019	Scale 1:250 @ A3	Revision -
<p>t: 01382 224828 m: 07806 726306 e: jon@jfrarchitect.co.uk w: jfrarchitect.co.uk f: facebook.com/jfrarchitect a: unit 5, district 10, greenmarket, dundee, dd1 4qb</p> <p><small>this drawing is protected by copyright. it may not be reproduced in any form or by any means for any purpose, without gaining prior written permission from jon frullani architect ltd</small></p>			

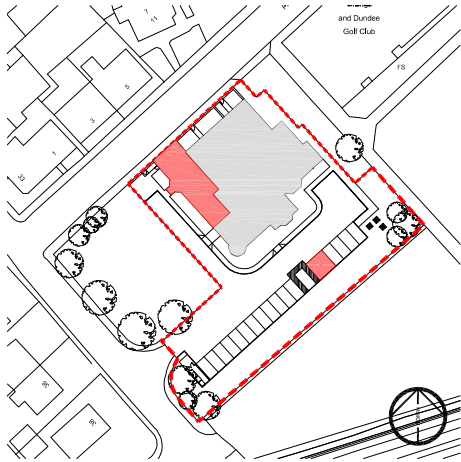
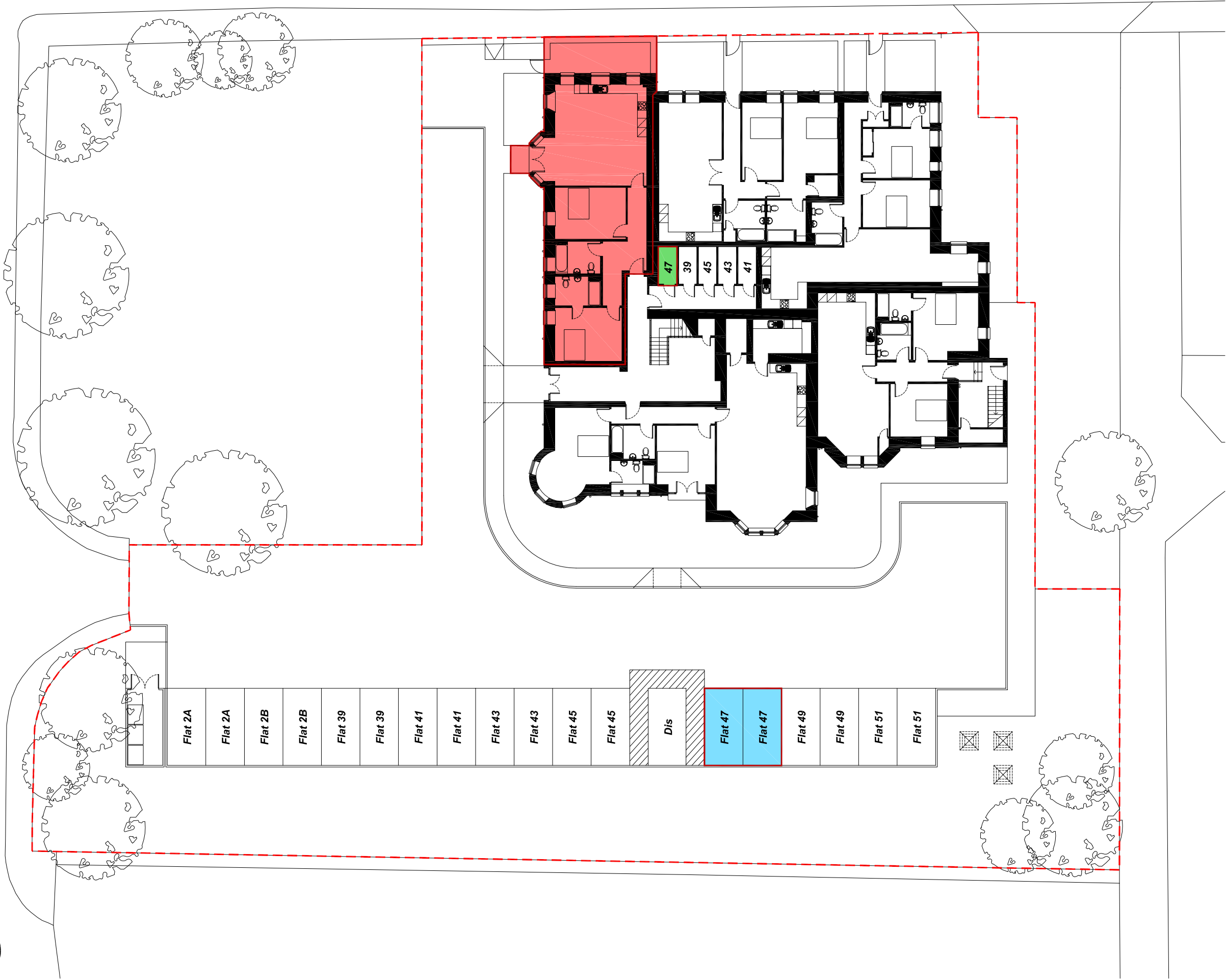

Location Plan - NTS

SITE PLAN LEGEND:

- Site Boundary
- Flat 47

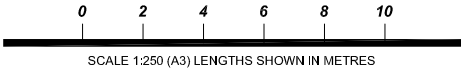

All dimensions and levels to be checked on site prior to the commencement of work. Architect to be informed of any discrepancies prior to the commencement of work. Unspecified dimensions are not to be scaled off this drawing. All dimensions are in millimetres unless stated otherwise. If any dimensions or details conflict please notify the Architect immediately. This drawing is to be used for STATUTORY purposes only. This is not a CONSTRUCTION drawing.

Project		 JON FRULLANI ARCHITECT	
Conversion - Flatted Development			
Client		Drawing Title	
West Developments		Deed Plan - Flat 47	
Address		Issue Status	Drawing No.
Panmure Hotel, Tay Street		Legal	5686 - 707
Monifieth			
DD5 4AX			
Designer	Date	Scale	Revision
CH	Oct 2019	1:250 @ A3	-
t: 01382 224828 m: 07806 726306 e: jon@jfrarchitect.co.uk w: jfrarchitect.co.uk f: facebook.com/jfrarchitect a: unit 5, district 10, greenmarket, dundee, dd1 4qb <small>this drawing is protected by copyright. it may not be reproduced in any form or by any means for any purpose, without gaining prior written permission from jon frullani architect ltd</small>			

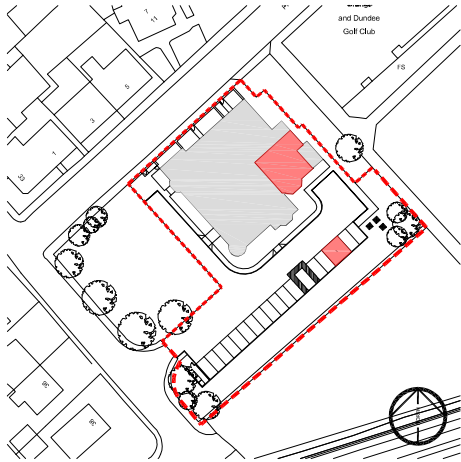
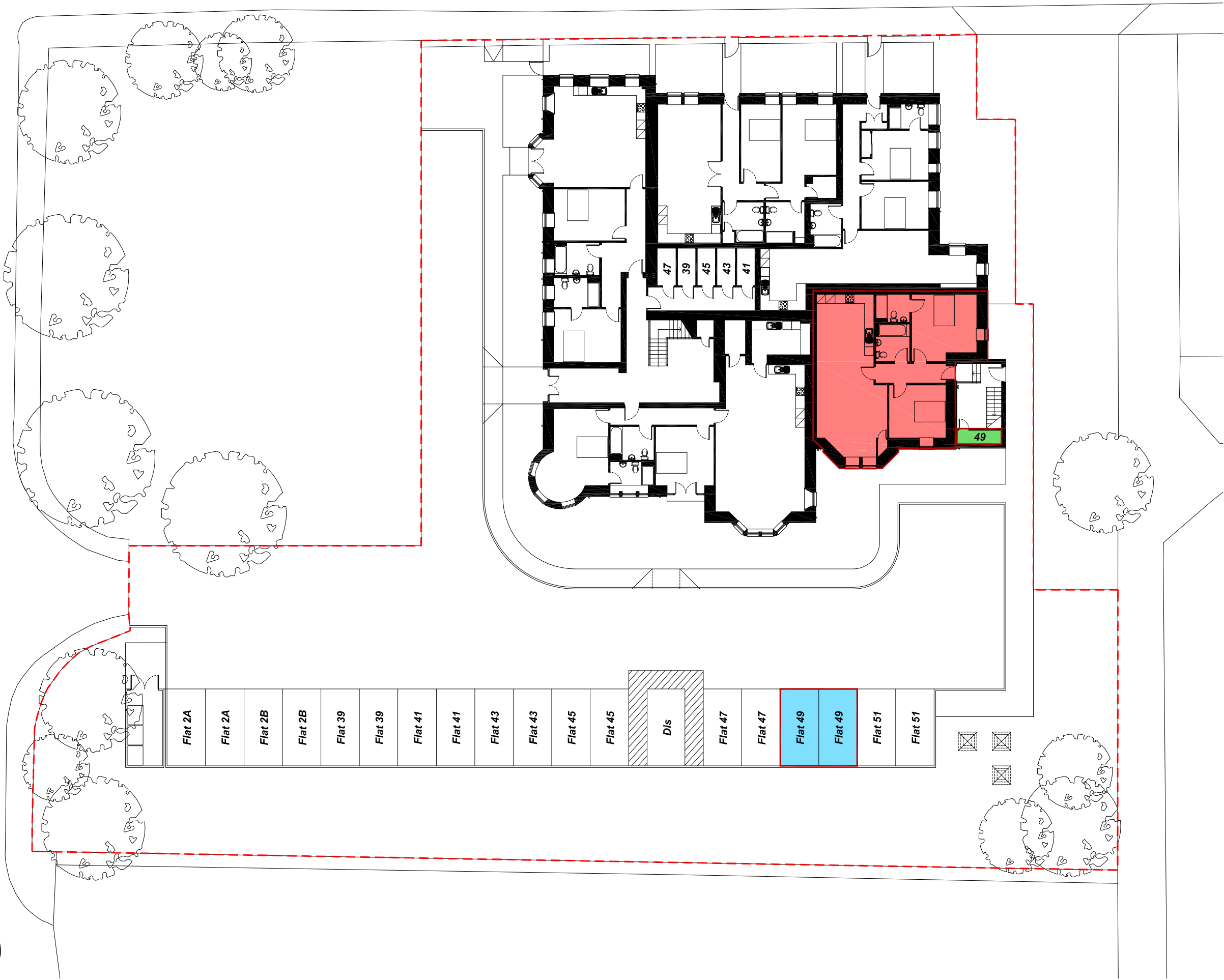

Location Plan - NTS

SITE PLAN LEGEND:

- Site Boundary
- Flat 49

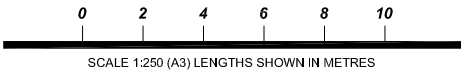

All dimensions and levels to be checked on site prior to the commencement of work. Architect to be informed of any discrepancies prior to the commencement of work. Unspecified dimensions are not to be scaled off this drawing. All dimensions are in millimetres unless stated otherwise. If any dimensions or details conflict please notify the Architect immediately. This drawing is to be used for STATUTORY purposes only. This is not a CONSTRUCTION drawing.

Project		 JON FRULLANI ARCHITECT	
Conversion - Flatted Development			
Client		Drawing Title	
West Developments		Deed Plan - Flat 49	
Address		Issue Status	Drawing No.
Panmure Hotel, Tay Street		Legal	5686 - 708
Monifieth			
DD5 4AX			
Designer	Date	Scale	Revision
CH	Oct 2019	1:250 @ A3	-
t: 01382 224828 m: 07806 726306 e: jon@jfrarchitect.co.uk w: jfrarchitect.co.uk f: facebook.com/jfrarchitect a: unit 5, district 10, greenmarket, dundee, dd1 4qb this drawing is protected by copyright. it may not be reproduced in any form or by any means for any purpose, without gaining prior written permission from jon frullani architect ltd			

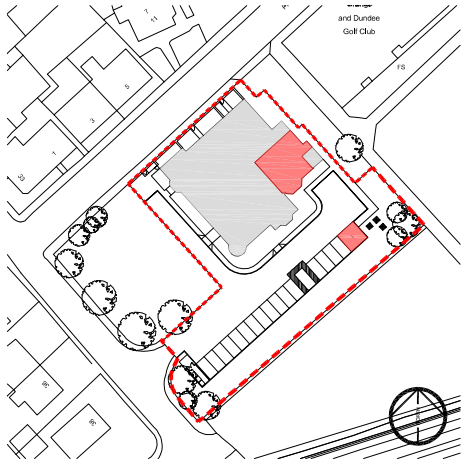
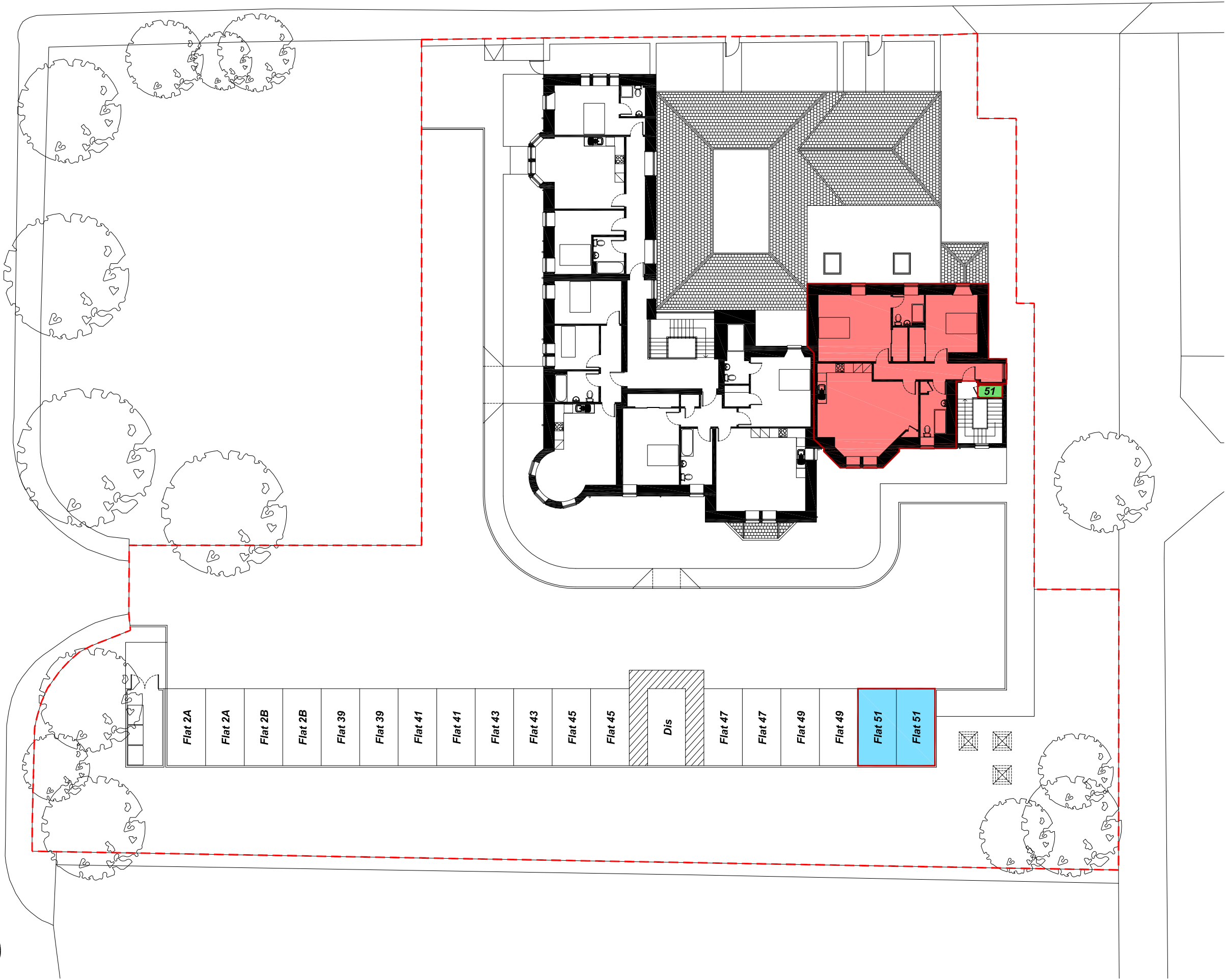

Location Plan - NTS

SITE PLAN LEGEND:

- Site Boundary
- Flat 51

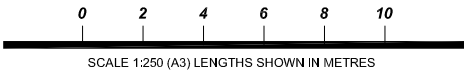

All dimensions and levels to be checked on site prior to the commencement of work. Architect to be informed of any discrepancies prior to the commencement of work. Unspecified dimensions are not to be scaled off this drawing. All dimensions are in millimetres unless stated otherwise. If any dimensions or details conflict please notify the Architect immediately. This drawing is to be used for STATUTORY purposes only. This is not a CONSTRUCTION drawing.

Project			
Conversion - Flatted Development			
Client		JON FRULLANI ARCHITECT	
West Developments			
Address		Drawing Title	
Panmure Hotel, Tay Street		Deed Plan - Flat 51	
Monifieth			
DD5 4AX		Issue Status	Drawing No.
		Legal	5686 - 709
Designer	Date	Scale	Revision
CH	Oct 2019	1:250 @ A3	-
t: 01382 224828 m: 07806 726306 e: jon@jfrarchitect.co.uk w: jfrarchitect.co.uk f: facebook.com/jfrarchitect a: unit 5, district 10, greenmarket, dundee, dd1 4qb <small>this drawing is protected by copyright. it may not be reproduced in any form or by any means for any purpose, without gaining prior written permission from jon frullani architect ltd</small>			