

The development registered under MID72940 and plots 22A, 22B, 22C and 22/1 to 22/4 within have been DPA approved by:

*S Pardue - 6th February 2017*

Stuart Pardue (DPA Officer)

NOTE:  
All proprietary goods and materials are to be fitted in accordance with manufacturer's instructions, Codes of Practice and British Standards. All dimensions to be verified by the Contractor on site. Do not scale drawings, work to figured dimensions only.

© This drawing remains the Copyright of Fouin+Bell Architects Ltd. and may not be reproduced in whole or in any part without prior written permission.

REVISION / DESCRIPTION / DATE

KEY

- Plot 22 C
- Plot 22 C Patio
- Plot 22 C Terrace
- Flat Common areas
- Plot 22 Flat 1 (22/1)
- Plot 22 Flat 2 (22/2)
- Plot 22 Flat 3 (22/3)
- Plot 22 Flat 4 (22/4)
- Plot 22/1 Storage Unit
- Plot 22/2 Storage Unit
- Plot 22/3 Storage Unit
- Plot 22 B
- Plot 22 B Garden Ground
- Plot 22 A
- Plot 22 A Patio
- Common Driveways
- Common Garden Ground
- Common Paths
- Common Path (Pend)
- Bin storage area

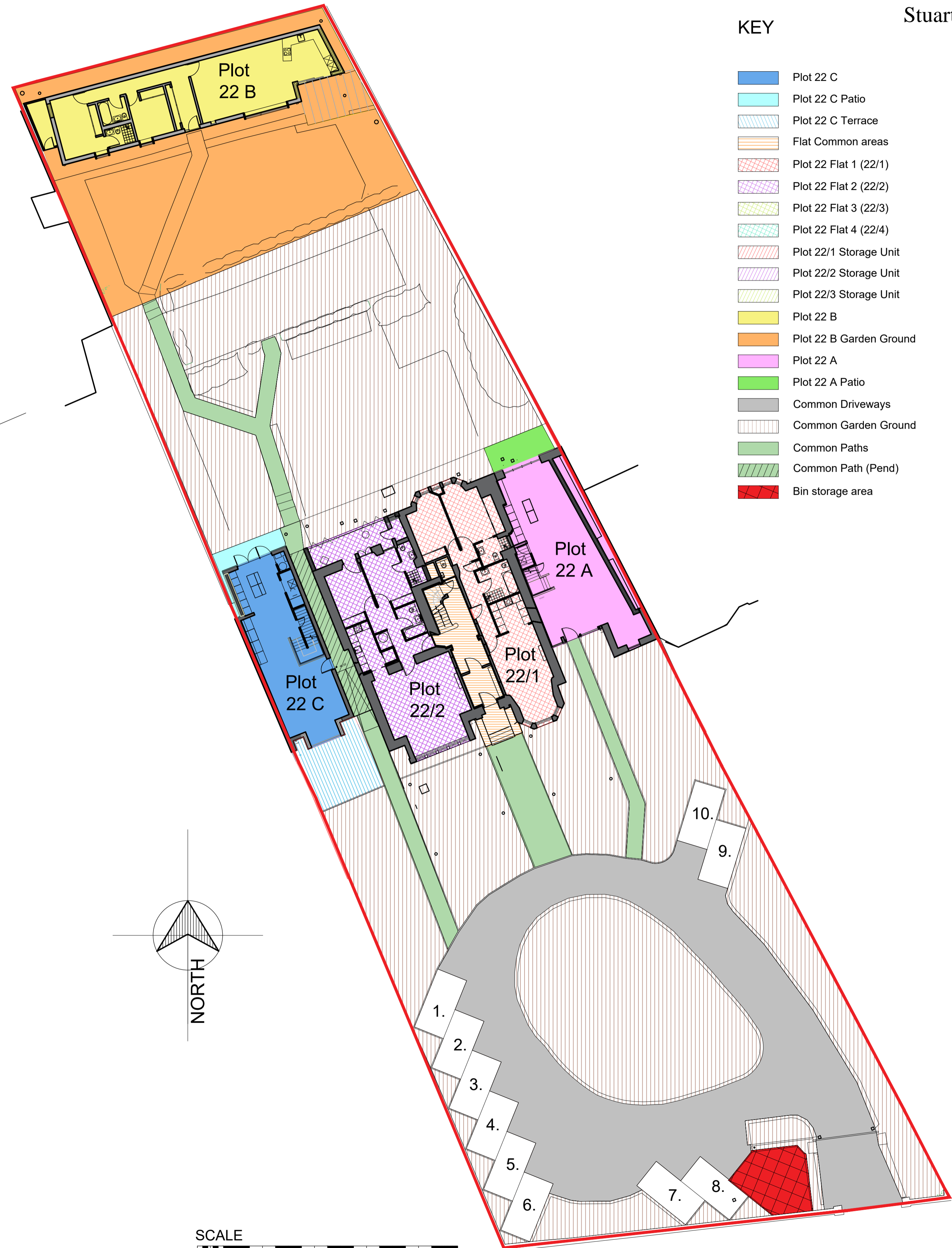

GROUND FLOOR LAYOUT PLAN



FIRST FLOOR LAYOUT PLAN

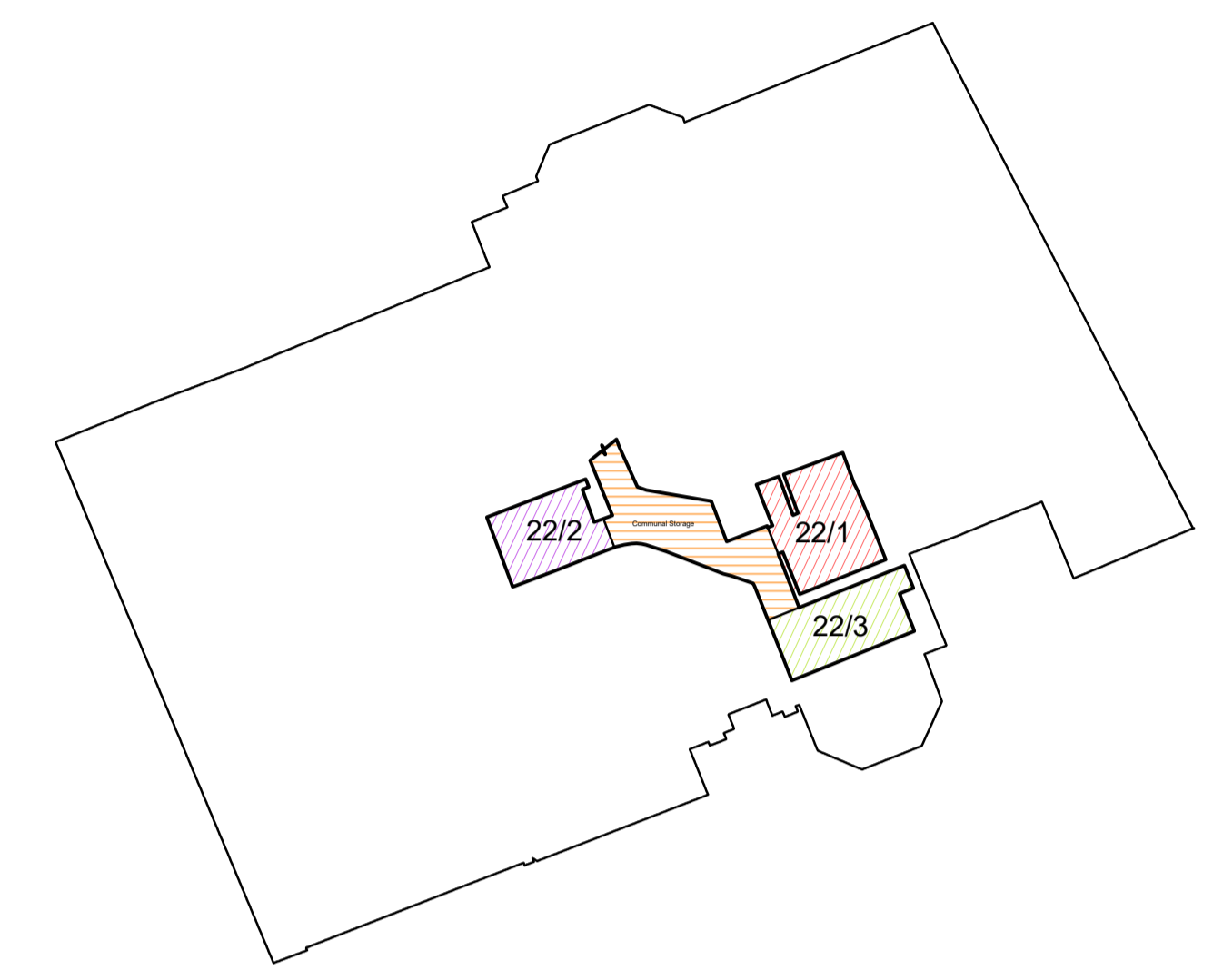

BASEMENT FLOOR LAYOUT PLAN



SITE LOCATION PLAN

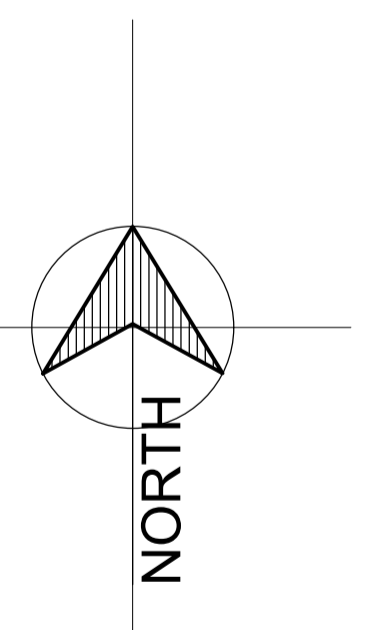

NORTH

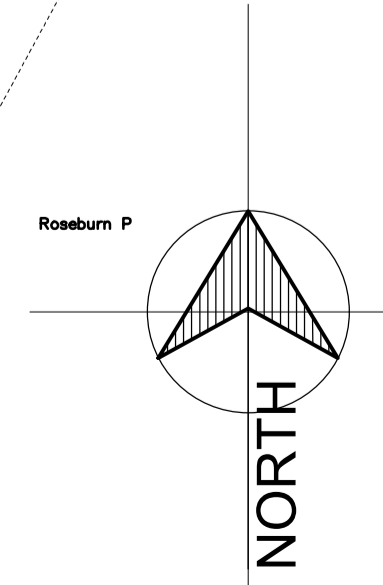
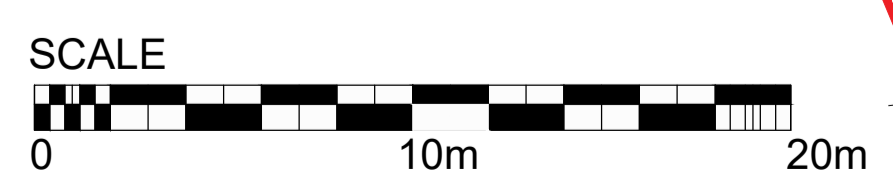

NORTH



1 John's Place Edinburgh EH6 7EL  
T: 0131 478 7100 F: 0131 478 7111  
mail@fouin-bell.com www.fouin-bell.com

CLIENT  
**CARLTON DEVELOPMENT GROUP Ltd.**

PROJECT  
**TITLE DEED LAYOUT PLAN**

**22 CORSTORPHINE ROAD EDINBURGH**

SCALE@A1 AS SHOWN	DATE JAN2017
DRAWN BY rb	CHECKED dwb
STAGE TP	

DRAWING  
**SITE LAYOUT PLAN AND LOCATION**

PROJECT NUMBER <b>08-159</b>	DRAWING NUMBER <b>(TP)01</b>	REVISION
---------------------------------	---------------------------------	----------