

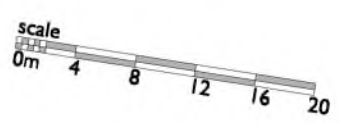

The Development registered under title MID165625 and plots 69 to 76 within have been DPA approved by:

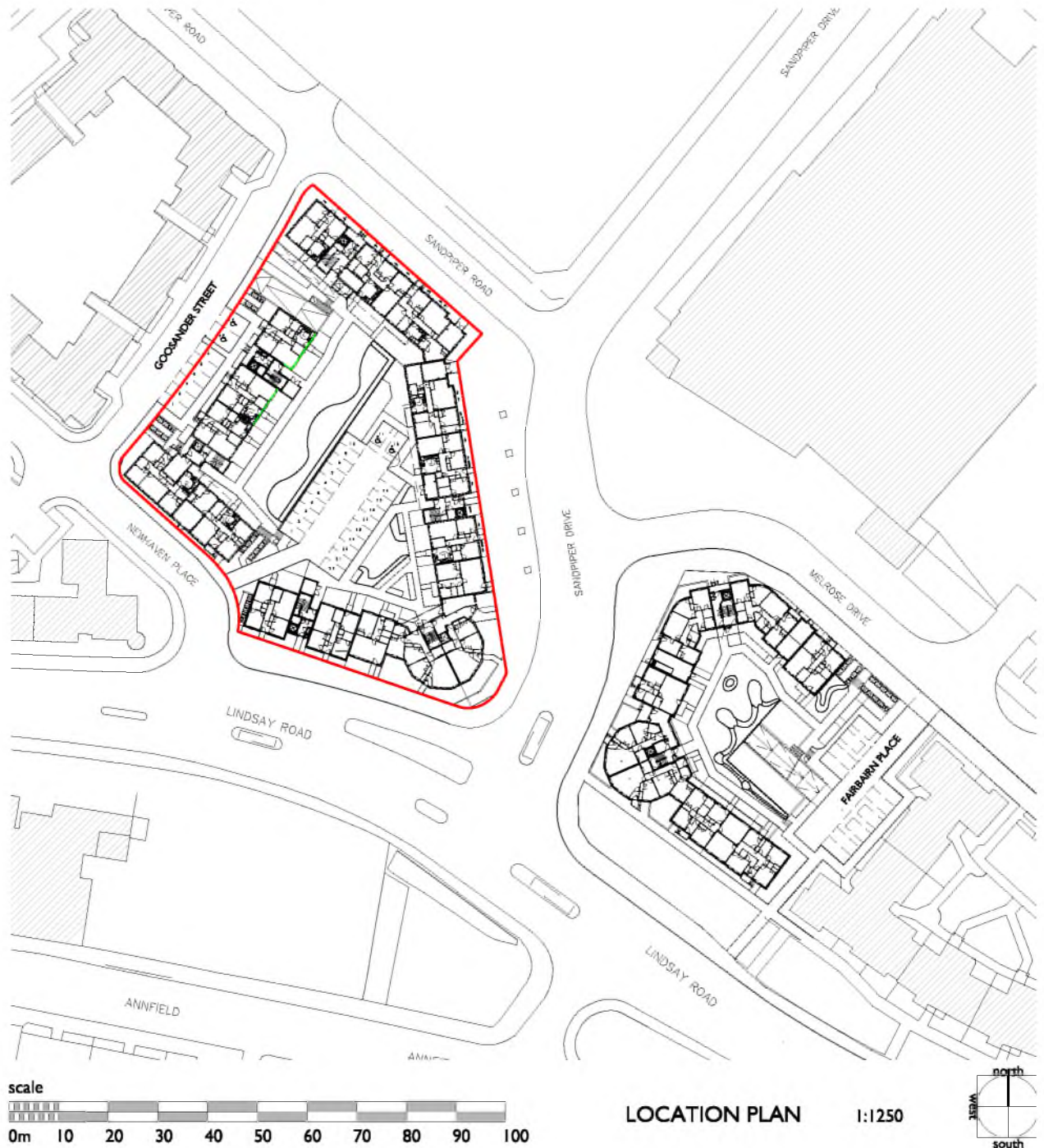

Craig McFadden - 8 April 2019
 Craig McFadden (DPA Officer)





LOCATION PLAN 1:1250

KEY

-  Development boundary
-  Plot boundary
-  Private gardens

PLOT ADDRESS

- Plot 69 - 12 Goosander Street EH6 4UP
- Plot 70 - 8 Goosander Street EH6 4UP
- Plot 71 - Flat 1 10 Goosander Street EH6 4UP
- Plot 72 - Flat 2 10 Goosander Street EH6 4UP
- Plot 73 - Flat 3 10 Goosander Street EH6 4UP
- Plot 74 - Flat 4 10 Goosander Street EH6 4UP
- Plot 75 - Flat 5 10 Goosander Street EH6 4UP
- Plot 76 - Flat 6 10 Goosander Street EH6 4UP

P + H

PATIENCE and HIGHMORE Architects

QUADRANT
17 BERNARD STREET
EDINBURGH
EH6 6PW

TEL: 0131 555 0644

E-MAIL: mail@patienceandhighmore.com

JOB TITLE:

**BLOCK 5
SITE R3
WESTERN HARBOUR
EDINBURGH**

DRAWING TITLE:

BLOCK 5 TITLE PLAN

SCALE: 1:1250@A3
1:500@A3

DATE: MAR'19

JOB No: 1432

DRG No: L(TP)110

DRAWN: NN

REV. No:

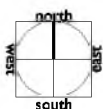

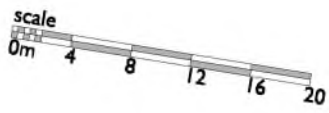
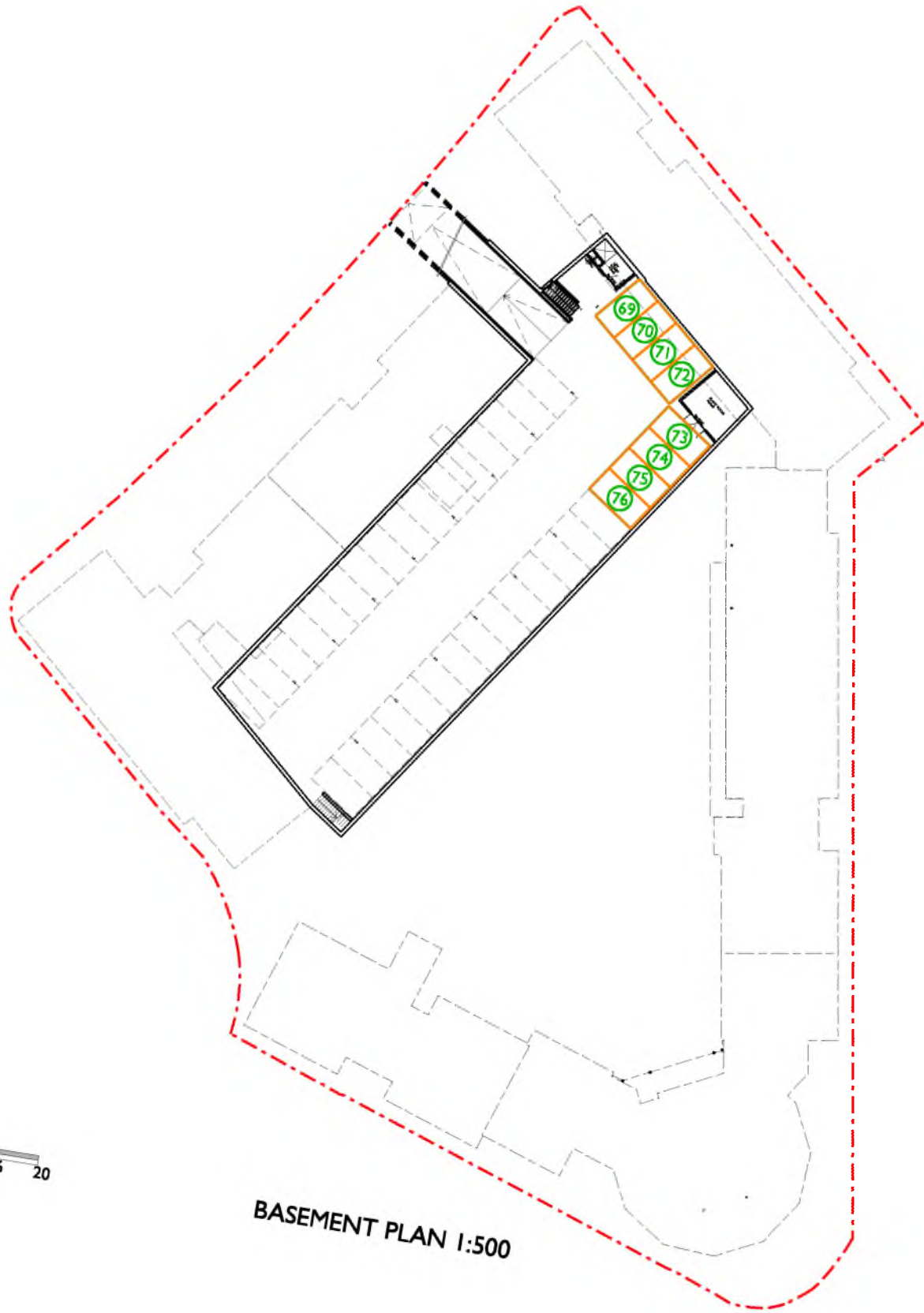

BASEMENT PLAN 1:500

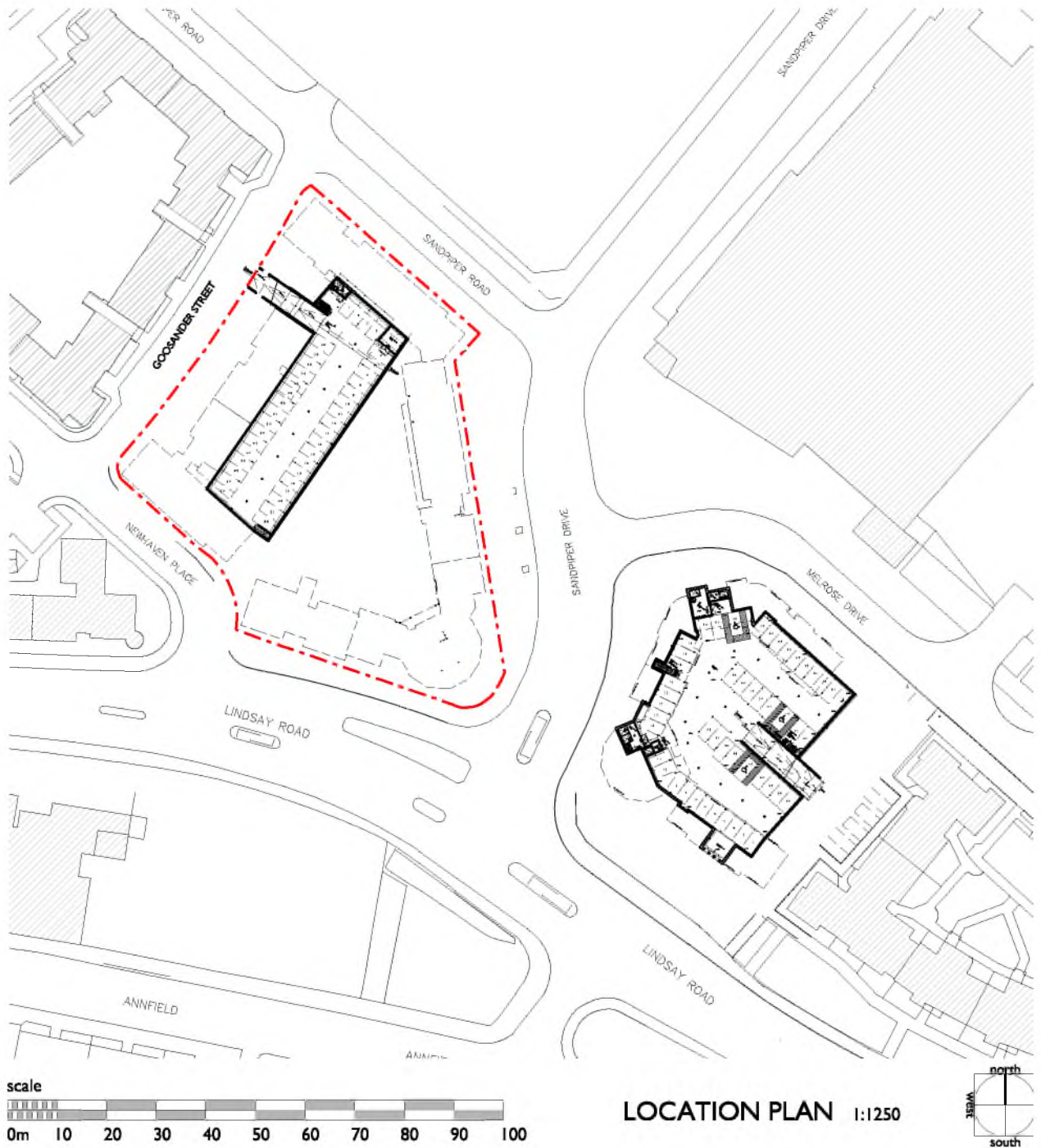

KEY

Car parking:
Allocated spaces.

PLOT ADDRESS

- Plot 69 - 12 Goosander Street EH6 4UP
- Plot 70 - 8 Goosander Street EH6 4UP
- Plot 71 - Flat 1 10 Goosander Street EH6 4UP
- Plot 72 - Flat 2 10 Goosander Street EH6 4UP
- Plot 73 - Flat 3 10 Goosander Street EH6 4UP
- Plot 74 - Flat 4 10 Goosander Street EH6 4UP
- Plot 75 - Flat 5 10 Goosander Street EH6 4UP
- Plot 76 - Flat 6 10 Goosander Street EH6 4UP

P + H

PATIENCE and HIGHMORE Architects

QUADRANT
17 BERNARD STREET
EDINBURGH
EH6 6PW

TEL, 0131 555 0644

E-MAIL: mail @ patienceandhighmore.com

JOB TITLE:

**BLOCK 5
SITE R3
WESTERN HARBOUR
EDINBURGH**

DRAWING TITLE:

**BLOCK 5 TITLE PLAN FOR ALLOCATED
CAR PARKING SPACES**

SCALE:	1:1250@A3 1:500@A3	DATE:	MAR'19
JOB No:	1432	DRG No:	L(TP)111
DRAWN:	NN	REV. No:	