

- SITE BOUNDARY
- - - 1800 mm POST/SLAT & RAIL FENCE
- - - 900mm POST/SLAT & RAIL FENCE
- GRASS
- BLOCK PAVING
- PARKING SPACE
- VISITOR PARKING
- WASTE & RECYCLING PROVISION
- RAISED DECKING
- PROPOSED NEW TREE PLANTING
- PROPOSED STEPPED ACCESS

ALL DIMENSIONS TO BE CONFIRMED ON SITE PRIOR TO CONSTRUCTION

Plot 3
House No 47
Kirkton Drive
KY3 0DD

ALL DIMENSIONS ARE INDICATIVE
 TBC ON SITE

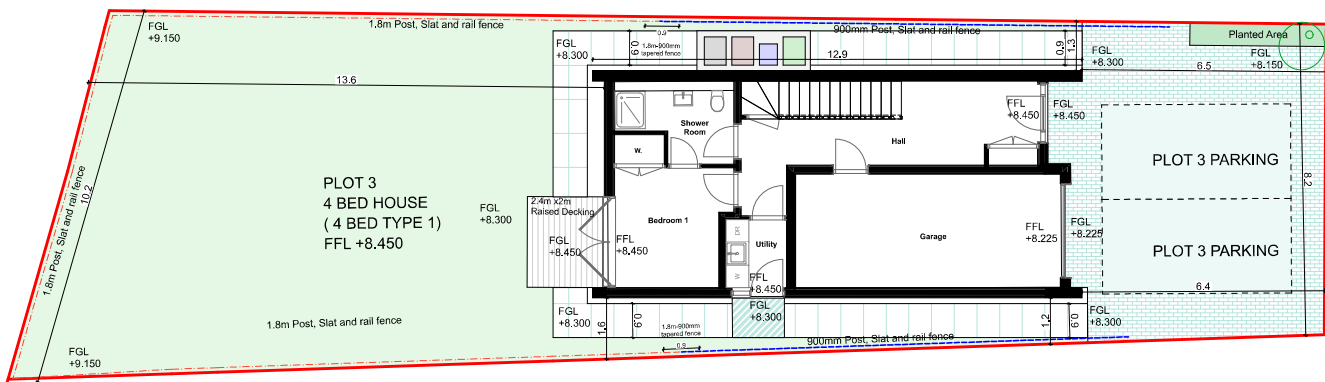

0. PLOT 3 1:100

20.12.23	ROD	Topographical Survey Information Added	A
DATE	REVISION	REVISION	SUFFIX



CLIENT: SIPS Homes Scotland Ltd

PROJECT: Collinswell Park, Burntisland, Fife, KY3 0EN

TITLE: PLOT 3A
DRAFT

SCALE 0/2	PRINTED DATE	DRAWN	CHECKED
	JUNE 2019	JM	DJM

NO: 314 - PP
 REV: A

LEWIS HOUSE, UNIT 213, EAST WAY
 HILLEND IND EST, DUNFERMLINE
 FIFE, KY11 9JF, SCOTLAND

t - 01383 737101
 e - info@acarchitects.biz
 w - www.acarchitects.biz

REPRODUCTION OF THESE DRAWINGS BY COPYING OR PRINTING IS CARRIED OUT AT YOUR OWN RISK. PLEASE REFER TO ASSOCIATED SCALE BAR, DO NOT SCALE FROM THESE DRAWINGS FOR CONSTRUCTION PURPOSES. ANY DISCREPANCIES SHOULD BE IMMEDIATELY RAISED WITH AC ARCHITECTS

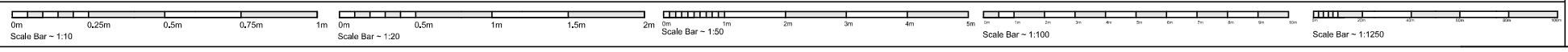

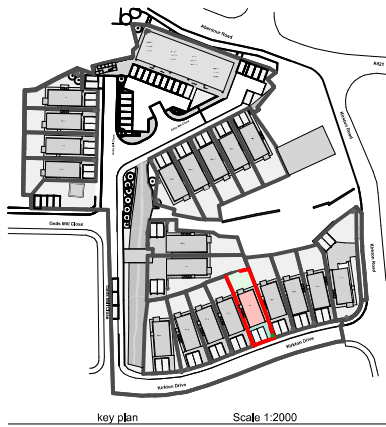

- SITE BOUNDARY
- - - 1800 mm POST/SLAT & RAIL FENCE
- - - 900mm POST/SLAT & RAIL FENCE
- GRASS
- BLOCK PAVING
- PARKING SPACE
- VISITOR PARKING
- WASTE & RECYCLING PROVISION
- RAISED DECKING
- o PROPOSED NEW TREE PLANTING
- PROPOSED STEPPED ACCESS

ALL DIMENSIONS TO BE CONFIRMED ON SITE PRIOR TO CONSTRUCTION

**Plot 5
House No 43
Kirkton Drive
KY3 0DD**

ALL DIMENSIONS ARE INDICATIVE
TBC ON SITE

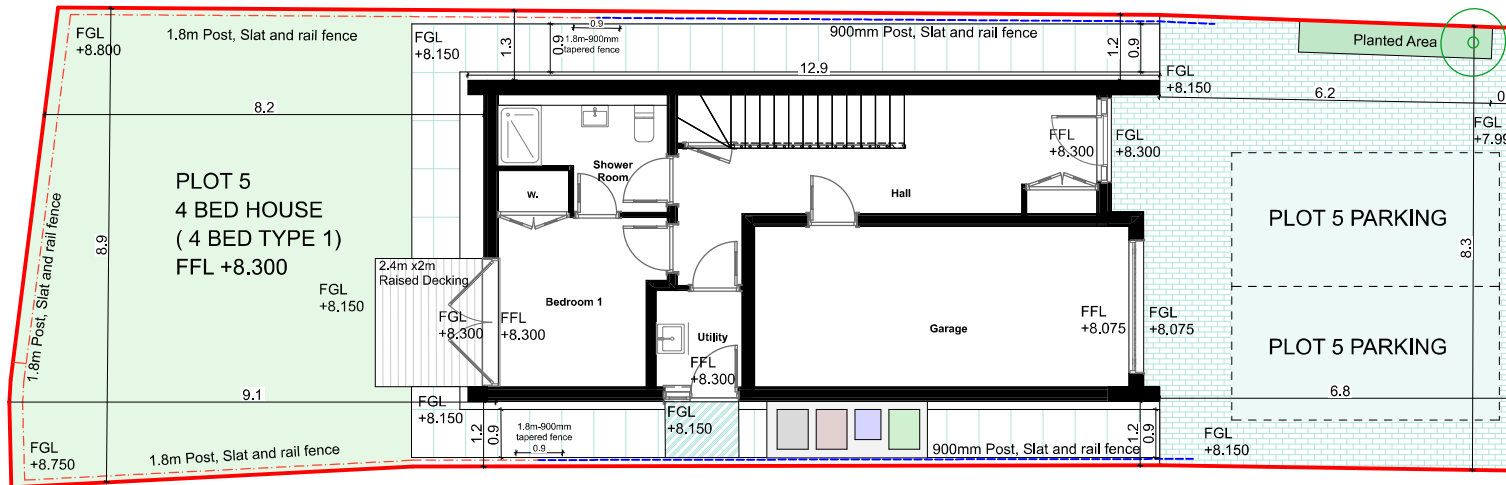
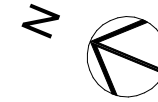

0. PLOT 5 1:100

DATE	INITIAL	REVISION	DESCRIPTION	SUFFIX
18.09.23	ROD		Client Measurements Added	C
12.09.23	ROD		Client Measurements Added	B
22.08.23	ROD		Topographical Survey Information Added	A



CLIENT
SIPS Homes Scotland Ltd

PROJECT
Collinswell Park, Burntisland,
Fife. KY3 0EN

TITLE
PLOT 5C
DRAFT

SCALE @ A3	START DATE	DRAWN	CHECKED
	JUNE 2019	JM	DJM

No. 314 - PP

REV.

LEWIS HOUSE, UNIT 213, EAST WAY
HILLEN D IND EST, DUNFERMLINE
FIFE, KY11 9JF, SCOTLAND

t - 01383 737101
e - info@acarchitects.biz
w - www.acarchitects.biz

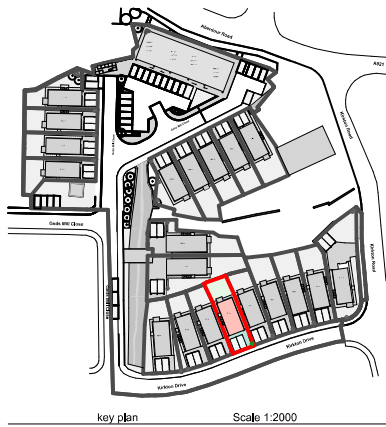

- SITE BOUNDARY
- - - 1800 mm POST/SLAT & RAIL FENCE
- - - 900mm POST/SLAT & RAIL FENCE
- GRASS
- BLOCK PAVING
- PARKING SPACE
- VISITOR PARKING
- WASTE & RECYCLING PROVISION
- RAISED DECKING
- o PROPOSED NEW TREE PLANTING
- PROPOSED STEPPED ACCESS

ALL DIMENSIONS TO BE CONFIRMED ON SITE PRIOR TO CONSTRUCTION

Plot 6
House No 41
Kirkton Drive
KY3 0DD

ALL DIMENSIONS ARE INDICATIVE
 TBC ON SITE

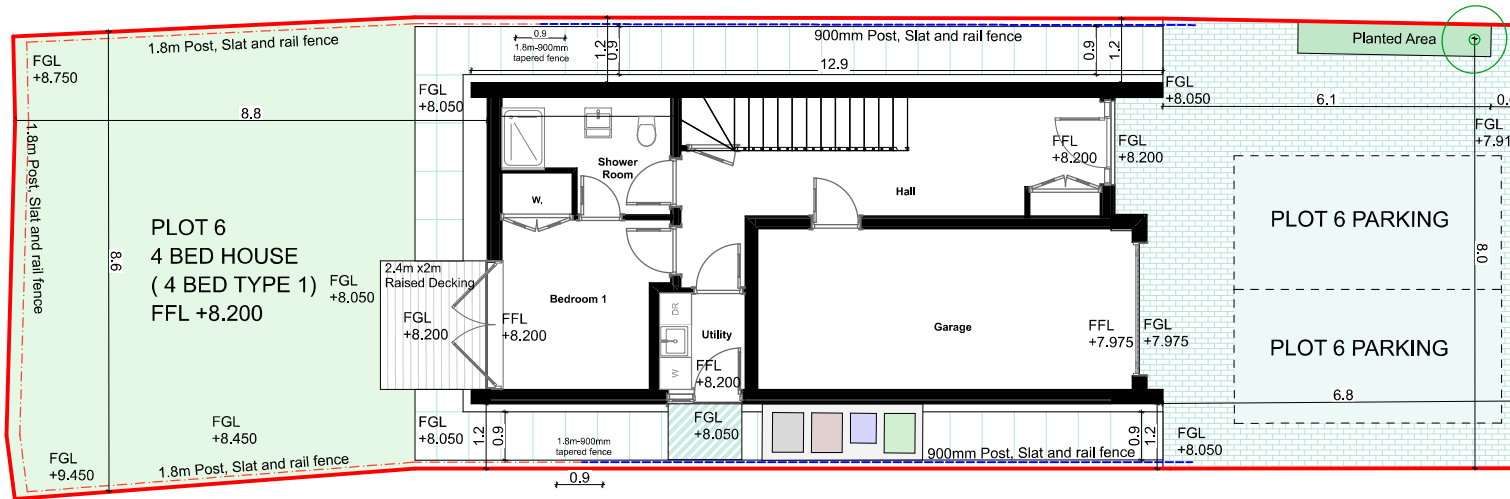
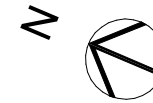

0. PLOT 6 1:100

DATE	INITIAL	REVISION	DESCRIPTION	SUFFIX
18.09.23	ROD		Client Measurements Added	C
12.09.23	ROD		Client Measurements Added	B
22.08.23	ROD		Topographical Survey Information Added	A



CLIENT
 SIPS Homes Scotland Ltd

PROJECT
 Collinwell Park, Burntisland, Fife. KY3 0EN

TITLE
 PLOT 6C
DRAFT

SCALE @ A3	START DATE	DRAWN	CHECKED
	JUNE 2019	JM	DJM

No. 314 - PP
 REV.

LEWIS HOUSE, UNIT 213, EAST WAY
 HILLEN D IND EST, DUNFERMLINE
 FIFE, KY11 9JF, SCOTLAND

t - 01383 737101
 e - info@acarchitects.biz
 w - www.acarchitects.biz



- SITE BOUNDARY
- - - 1800 mm POST/SLAT & RAIL FENCE
- - - 900mm POST/SLAT & RAIL FENCE
- GRASS
- BLOCK PAVING
- PARKING SPACE
- VISITOR PARKING
- WASTE & RECYCLING PROVISION
- RAISED DECKING
- o PROPOSED NEW TREE PLANTING
- PROPOSED STEPPED ACCESS

ALL DIMENSIONS TO BE CONFIRMED ON SITE PRIOR TO CONSTRUCTION

Plot 7
House No 39
Kirkton Drive
KY3 0DD

ALL DIMENSIONS ARE INDICATIVE
 TBC ON SITE

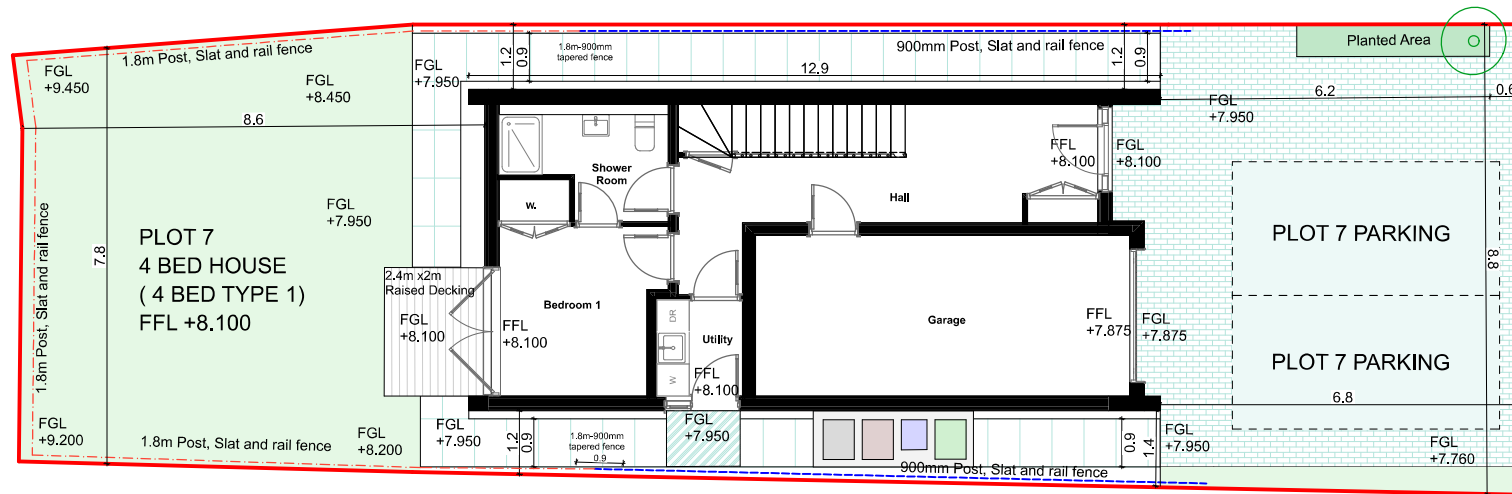

0. PLOT 7 1:100

18.09.23	ROD	Client Measurements Added	C
12.09.23	ROD	Client Measurements Added	B
22.08.23	ROD	Topographical Survey Information Added	A
DATE	INITIAL	REVISION	SUFFIX



CLIENT
 SIPS Homes Scotland Ltd

PROJECT
 Collinwell Park, Burntisland, Fife. KY3 0EN

TITLE
 PLOT 7C
DRAFT

SCALE @ A3	START DATE	DRAWN	CHECKED
	JUNE 2019	JM	DJM

No. 314 - PP
 REV.

LEWIS HOUSE, UNIT 213, EAST WAY
 HILLEN D IND EST, DUNFERMLINE
 FIFE, KY11 9JF, SCOTLAND

t - 01383 737101
 e - info@acarchitects.biz
 w - www.acarchitects.biz



- SITE BOUNDARY
- - - 1800 mm POST/SLAT & RAIL FENCE
- - - 900mm POST/SLAT & RAIL FENCE
- GRASS
- BLOCK PAVING
- PARKING SPACE
- VISITOR PARKING
- WASTE & RECYCLING PROVISION
- RAISED DECKING
- PROPOSED NEW TREE PLANTING
- PROPOSED STEPPED ACCESS

ALL DIMENSIONS TO BE CONFIRMED ON SITE PRIOR TO CONSTRUCTION

Plot 8
House No 37
Kirkton Drive
KY3 0DD

ALL DIMENSIONS ARE INDICATIVE
 TBC ON SITE

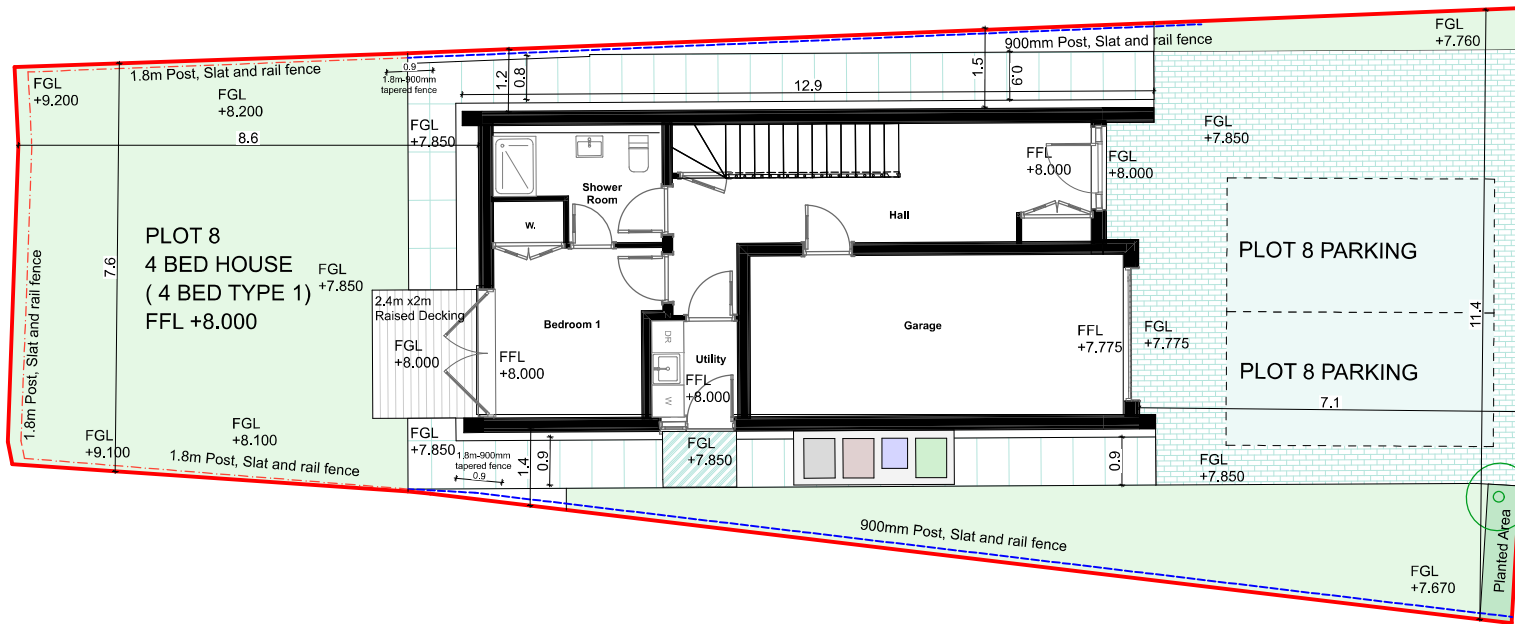
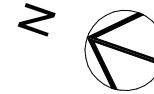

0.

PLOT 8

1:100

DATE	INITIAL	REVISION	DESCRIPTION	SUFFIX
18.09.23	ROD		Client Measurements Added	C
12.09.23	ROD		Client Measurements Added	B
22.08.23	ROD		Topographical Survey Information Added	A



CLIENT
 SIPS Homes Scotland Ltd

PROJECT
 Collinwell Park, Burntisland,
 Fife. KY3 0EN

TITLE
 PLOT 8C
DRAFT

SCALE @ A3 START DATE DRAWN CHECKED
 JUNE 2019 JM DJM

No. 314 - PP

REV.
 LEWIS HOUSE, UNIT 213, EAST WAY
 HILLEND IND EST, DUNFERMLINE
 FIFE, KY11 9JF, SCOTLAND

t - 01383 737101
 e - info@acarchitects.biz
 w - www.acarchitects.biz

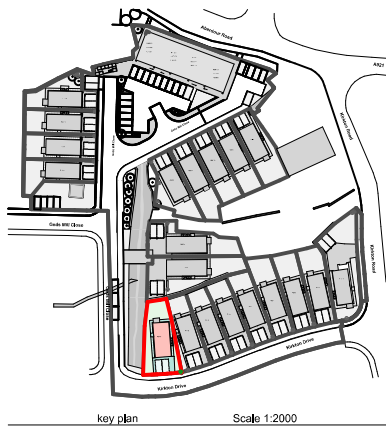

- SITE BOUNDARY
- - - 1800 mm POST/SLAT & RAIL FENCE
- - - 900mm POST/SLAT & RAIL FENCE
- GRASS
- BLOCK PAVING
- PARKING SPACE
- VISITOR PARKING
- WASTE & RECYCLING PROVISION
- RAISED DECKING
- o PROPOSED NEW TREE PLANTING
- PROPOSED STEPPED ACCESS

ALL DIMENSIONS TO BE CONFIRMED ON SITE PRIOR TO CONSTRUCTION

Plot 9
House No 35
Kirkton Drive
KY3 0DD

ALL DIMENSIONS ARE INDICATIVE
 TBC ON SITE

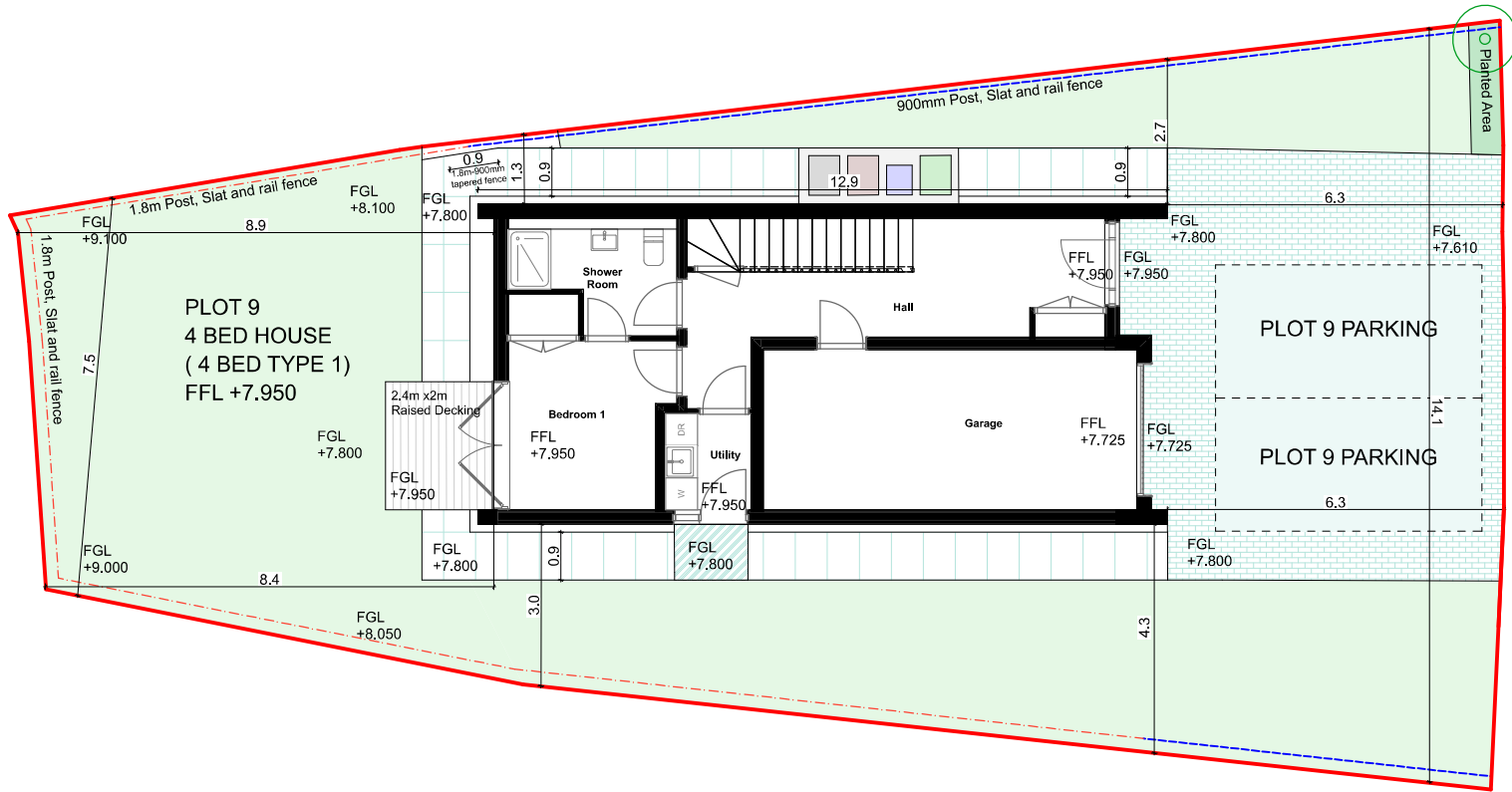

0.

PLOT 9

1:100

DATE	INITIAL	REVISION	DESCRIPTION	SUFFIX
18.09.23	ROD		Client Measurements Added	C
12.09.23	ROD		Client Measurements Added	B
22.08.23	ROD		Topographical Survey Information Added	A



CLIENT
 SIPS Homes Scotland Ltd

PROJECT
 Collinwell Park, Burntisland, Fife. KY3 0EN

TITLE
 PLOT 9C
DRAFT

SCALE @ A3	START DATE	DRAWN	CHECKED
	JUNE 2019	JM	DJM

No. 314 - PP

REV.
 LEWIS HOUSE, UNIT 213, EAST WAY
 HILLEN D IND EST, DUNFERMLINE
 FIFE, KY11 9JF, SCOTLAND
 t - 01383 737101
 e - info@acarchitects.biz
 w - www.acarchitects.biz

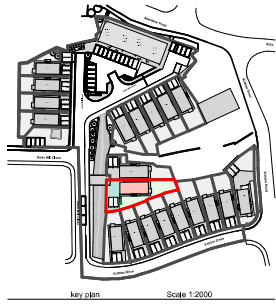

- SITE BOUNDARY
- - - 1800 mm POST/SLAT & RAIL FENCE
- - - 900mm POST/SLAT & RAIL FENCE
- GRASS
- BLOCK PAVING
- PARKING SPACE
- VISITOR PARKING
- WASTE & RECYCLING PROVISION
- RAISED DECKING
- ⊙ PROPOSED NEW TREE PLANTING
- PROPOSED STEPPED ACCESS
- PROPOSED GABION BASKETS

ALL DIMENSIONS ARE INDICATIVE
TBC ON SITE

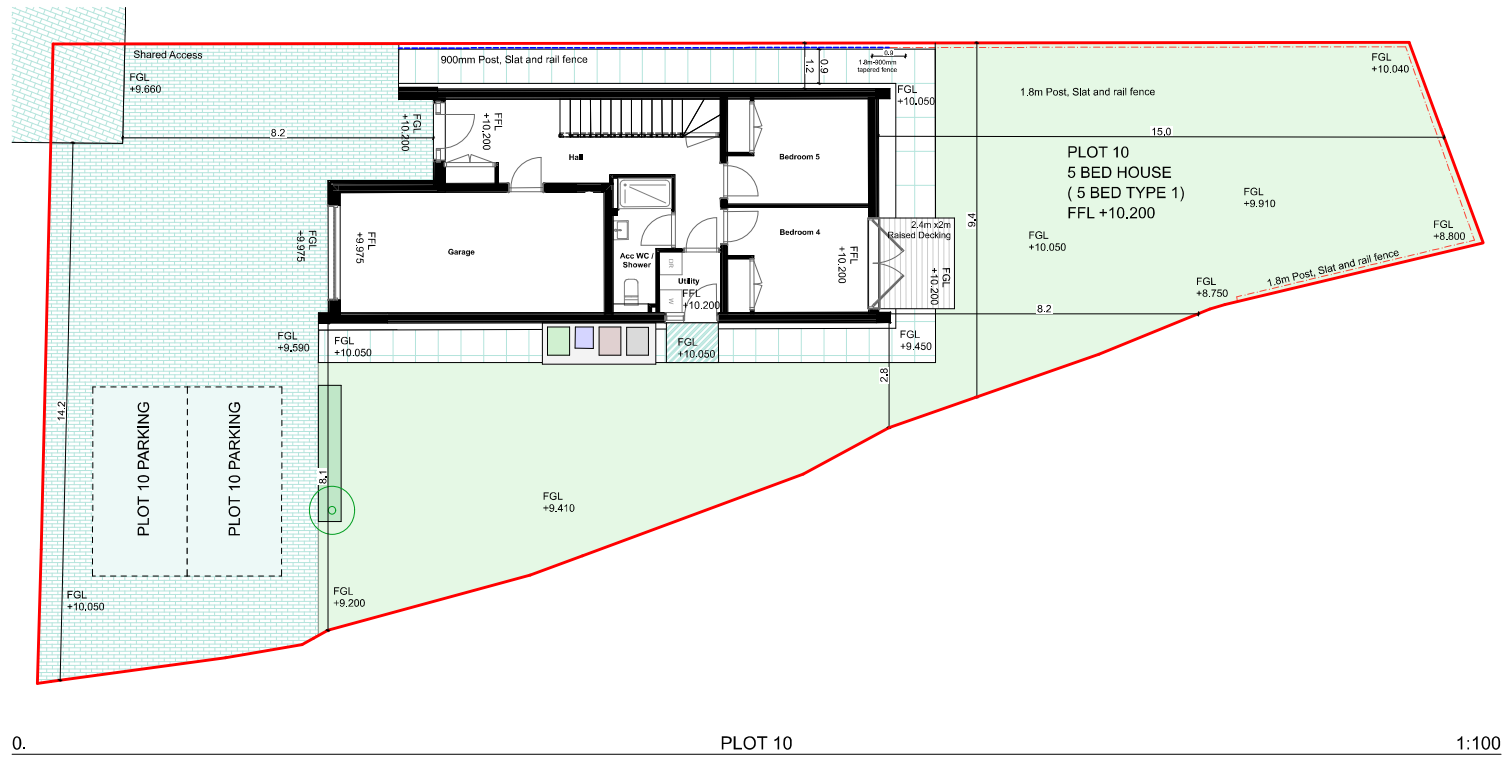

ALL DIMENSIONS TO BE CONFIRMED ON SITE PRIOR TO CONSTRUCTION

Plot 10
House No 2
Geds Mill Close
KY3 0BF

DATE	REVISION	INITIAL	REVISION	SUFFIX
27.08.23	DJM		Client Comments	D
18.08.23	RCD		Client Measurements Added	C
12.08.23	RCD		Client Measurements Added	B
22.08.23	RCD		Topographical Survey Information Added	A



CLIENT: SIPS Homes Scotland Ltd

PROJECT: Collinswell Park, Burntisland, Fife, KY3 0EN

TITLE: PLOT 10D

DRAFT

SCALE	DATE	DESIGN	CHECKED
SCALE 01 A2	JUNE 2019	JM	DJM

NO: 314 - PP

REV: LEWIS HOUSE, UNIT 213, EAST WAY HILLEND IND EST, DUNFERMLINE FIFE, KY11 9JF, SCOTLAND

t - 01383 737 101
e - info@acarchitects.biz
w - www.acarchitects.biz

REPRODUCTION OF THESE DRAWINGS BY COPYING OR PRINTING IS CARRIED OUT AT YOUR OWN RISK, PLEASE REFER TO ASSOCIATED SCALE BAR, DO NOT SCALE FROM THESE DRAWINGS FOR CONSTRUCTION PURPOSES. ANY DISCREPANCIES SHOULD BE IMMEDIATELY RAISED WITH AC ARCHITECTS

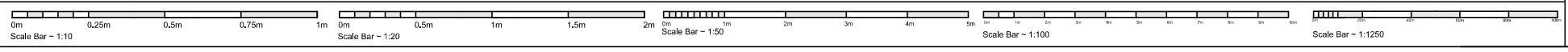

ALL DIMENSIONS TO BE CONFIRMED ON SITE PRIOR TO CONSTRUCTION

**Plot 11
House No 4
Geds Mill Close
KY3 0BF**

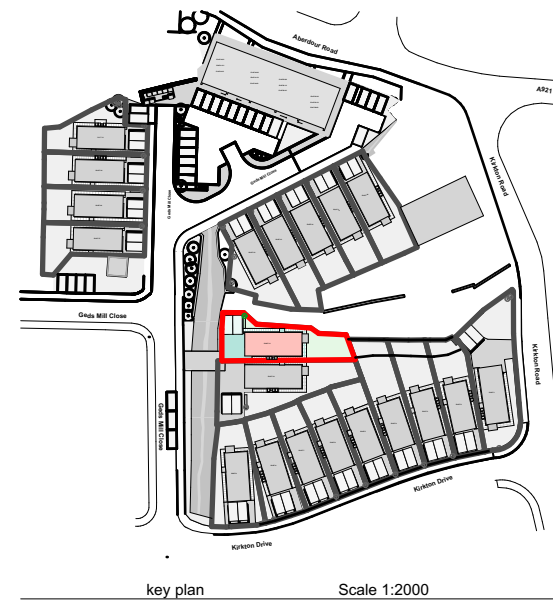

- SITE BOUNDARY
- - - 1800 mm POST/SLAT & RAIL FENCE
- - - 900mm POST/SLAT & RAIL FENCE
- GRASS
- BLOCK PAVING
- PARKING SPACE
- VISITOR PARKING
- WASTE & RECYCLING PROVISION
- RAISED DECKING
- PROPOSED NEW TREE PLANTING
- PROPOSED STEPPED ACCESS

ALL DIMENSIONS ARE INDICATIVE
TBC ON SITE

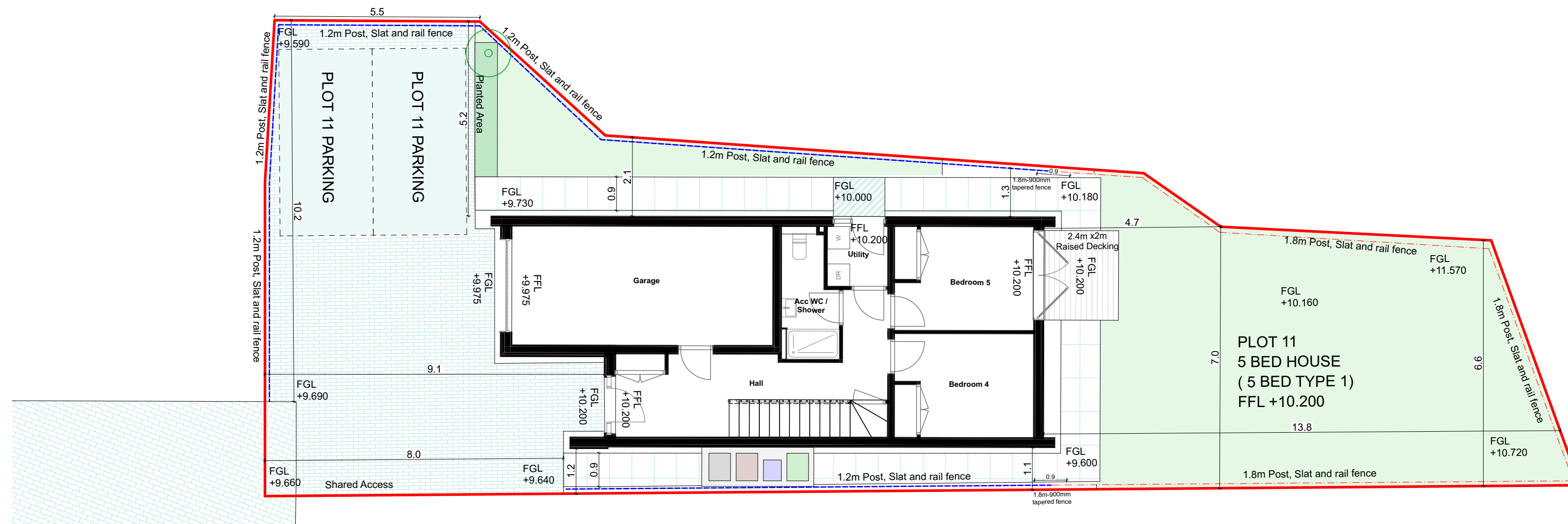
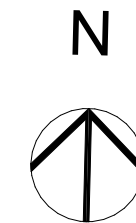

DATE	INITIAL	REVISION	SUFFIX
06.03.24	ROD	Survey Information Added	C
04.01.24	HA	Topographical Survey Information Added	B
22.08.23	ROD	Topographical Survey Information Added	A



CLIENT
SIPS Homes Scotland Ltd

PROJECT
Collinswell Park, Burntisland,
Fife. KY3 0EN

TITLE
PLOT 11C
DRAFT

SCALE @ A2	PRINTED DATE	DRAWN	CHECKED
	JUNE 2019	DJM	DJM

No. 314 - PP
REV. B

LEWIS HOUSE, UNIT 213, EAST WAY
HILLEND IND EST, DUNFERMLINE
FIFE, KY11 9JF, SCOTLAND

t - 01383 737101
e - info@acarchitects.biz
w - www.acarchitects.biz

0. PLOT 11 1:100

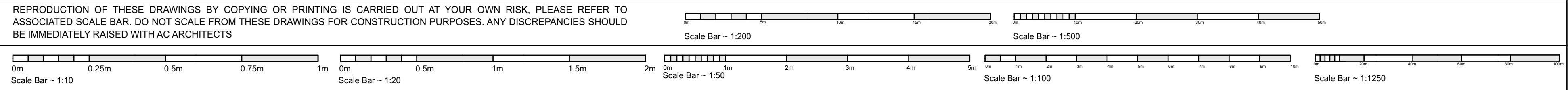

REPRODUCTION OF THESE DRAWINGS BY COPYING OR PRINTING IS CARRIED OUT AT YOUR OWN RISK, PLEASE REFER TO ASSOCIATED SCALE BAR. DO NOT SCALE FROM THESE DRAWINGS FOR CONSTRUCTION PURPOSES. ANY DISCREPANCIES SHOULD BE IMMEDIATELY RAISED WITH AC ARCHITECTS



- SITE BOUNDARY
- - - 1800mm or 1200mm POST/SLAT & RAIL FENCE
- - - 900mm POST/SLAT & RAIL FENCE
- GRASS
- BLOCK PAVING
- PARKING SPACE
- VISITOR PARKING
- WASTE & RECYCLING PROVISION
- RAISED DECKING
- PROPOSED NEW TREE PLANTING



ALL DIMENSIONS ARE INDICATIVE
TBC ON SITE

ALL DIMENSIONS TO BE CONFIRMED ON SITE PRIOR TO CONSTRUCTION

Plot 12
House No 6
Geds Mill Close
KY3 0BF

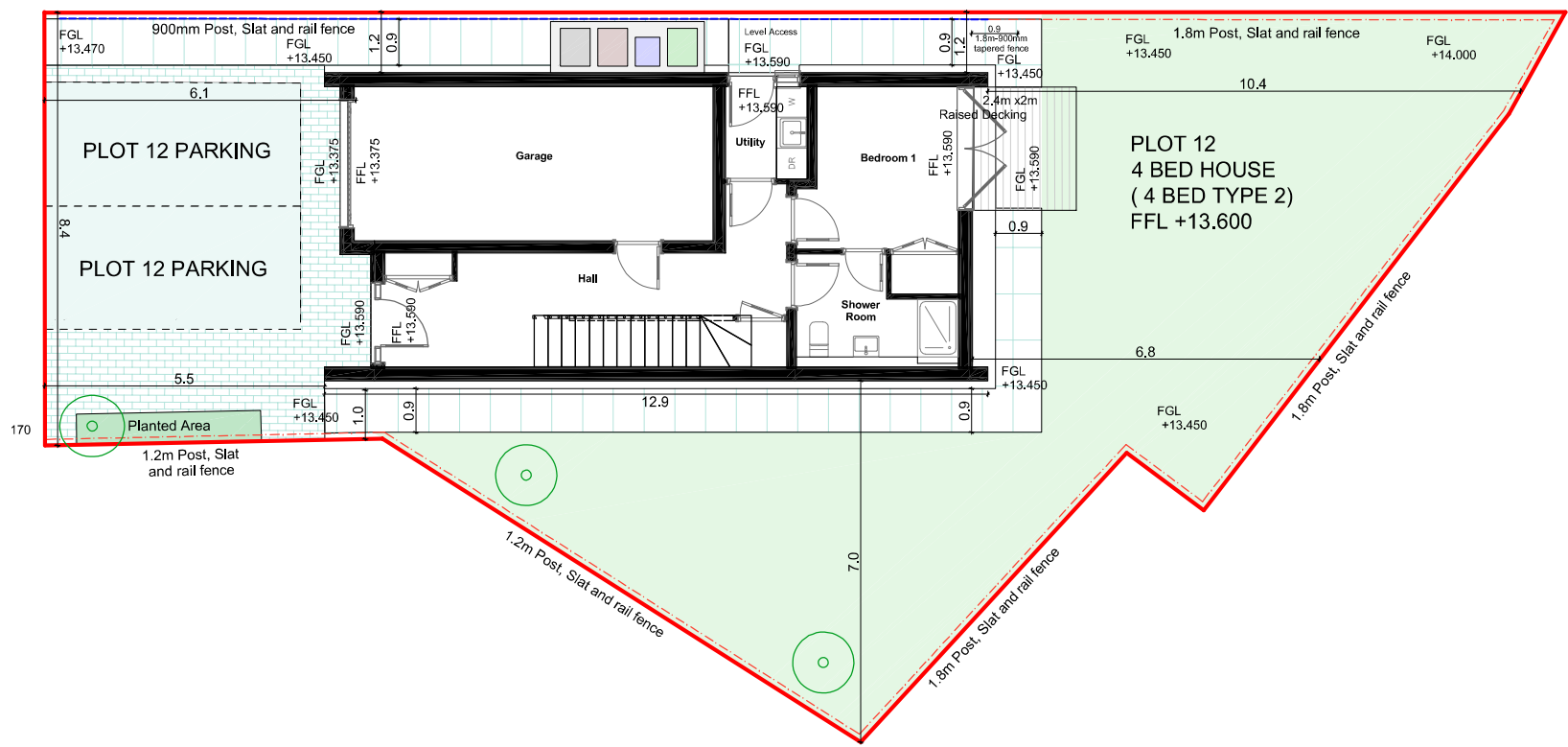

DATE	INITIAL	REVISION	SUFFIX
22.08.23	ROD	Topographical Survey Information Added.	D
16.08.23	DJM	Fence Line Survey Added	C
01.12.22	JM	Amended as discussed with client	B
16.06.22	HA	Site Boundary Amended	A

aca-full-logo CA5F22F7.jpg

CLIENT
SIPS Homes Scotland Ltd

PROJECT
Collinswell Park, Burntisland, Fife. KY3 0EN

TITLE
PLOT 12D
DRAFT

SCALE @ A3	START DATE	DRAWN	CHECKED
	JUNE 2019	JM	DJM

No. 314 - PP

REV.
LEWIS HOUSE, UNIT 213, EAST WAY
HILLEND IND EST, DUNFERMLINE
FIFE, KY11 9JF, SCOTLAND

t - 01383 737101
e - info@acarchitects.biz
w - www.acarchitects.biz

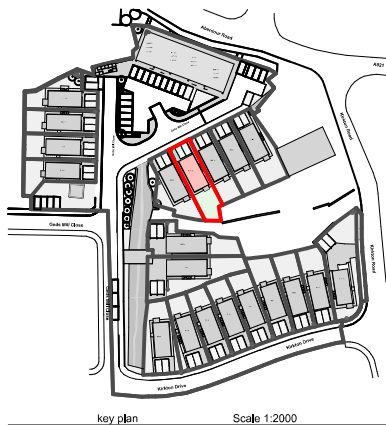

- SITE BOUNDARY
- - - 1800 mm POST/SLAT & RAIL FENCE
- - - 900mm POST/SLAT & RAIL FENCE
- GRASS
- BLOCK PAVING
- PARKING SPACE
- VISITOR PARKING
- WASTE & RECYCLING PROVISION
- RAISED DECKING
- PROPOSED NEW TREE PLANTING

ALL DIMENSIONS ARE INDICATIVE
TBC ON SITE

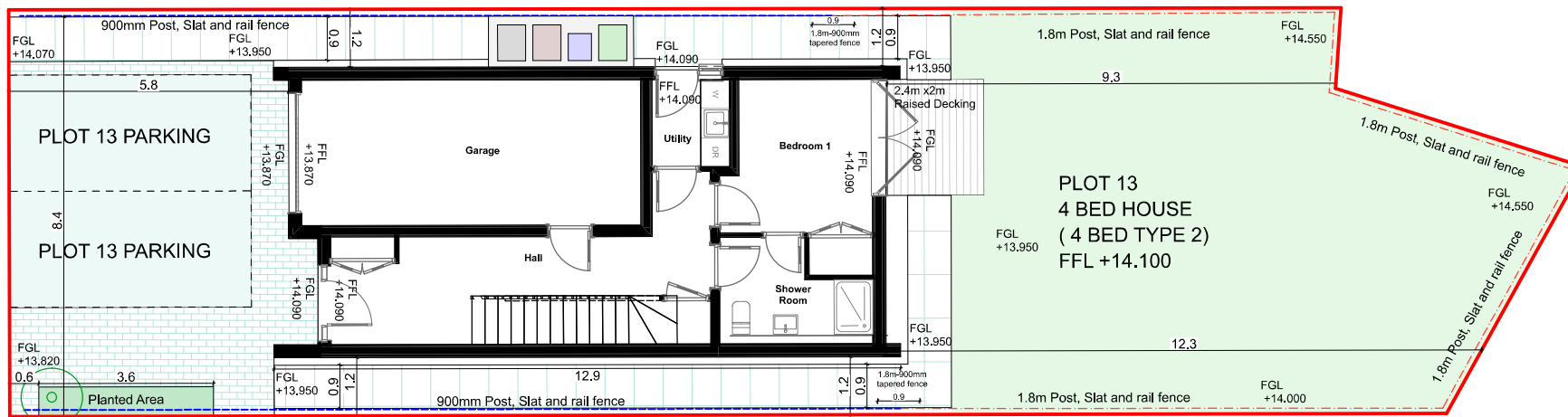
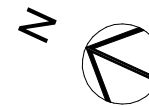

ALL DIMENSIONS TO BE CONFIRMED ON SITE PRIOR TO CONSTRUCTION

Plot 13
House No 8
Geds Mill Close
KY3 0BF

22.08.23	ROD	Topographical Survey Information Added	B
16.08.23	DJM	Fence Line Survey Added	A
DATE	INITIAL	REVISION	SUFFIX



CLIENT
SIPS Homes Scotland Ltd

PROJECT
Collinswell Park, Burntisland, Fife. KY3 0EN

TITLE
PLOT 13B
DRAFT

SCALE @ A3	START DATE	DRAWN	CHECKED
	JUNE 2019	JM	DJM

No. 314 - PP
REV.

LEWIS HOUSE, UNIT 213, EAST WAY
HILLEN D IND EST, DUNFERMLINE
FIFE, KY11 9JF, SCOTLAND

t - 01383 737101
e - info@acarchitects.biz
w - www.acarchitects.biz

0.

PLOT 13

1:100



- SITE BOUNDARY
- - - 1800 mm POST/SLAT & RAIL FENCE
- - - 900mm POST/SLAT & RAIL FENCE
- GRASS
- BLOCK PAVING
- PARKING SPACE
- VISITOR PARKING
- WASTE & RECYCLING PROVISION
- RAISED DECKING
- PROPOSED NEW TREE PLANTING

ALL DIMENSIONS ARE INDICATIVE
TBC ON SITE

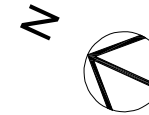

ALL DIMENSIONS TO BE CONFIRMED ON SITE PRIOR TO CONSTRUCTION

Plot 1
House No 10
Geds Mill Close
KY3 0BF

22.08.23	ROD	Topographical Survey Information Added	B
16.08.23	DJM	Fence Line Survey Added	A
DATE	INITIAL	REVISION	SUFFIX

aca-full-logo CA5F22F7.jpg

CLIENT
SIPS Homes Scotland Ltd

PROJECT
Collinswell Park, Burntisland, Fife. KY3 0EN

TITLE
PLOT 14B

DRAFT

SCALE @ A3	START DATE	DRAWN	CHECKED
	JUNE 2019	JM	DJM

No. 314 - PP

REV. _____
LEWIS HOUSE, UNIT 213, EAST WAY
HILLEND IND EST, DUNFERMLINE
FIFE, KY11 9JF, SCOTLAND

t - 01383 737101
e - info@acarchitects.biz
w - www.acarchitects.biz

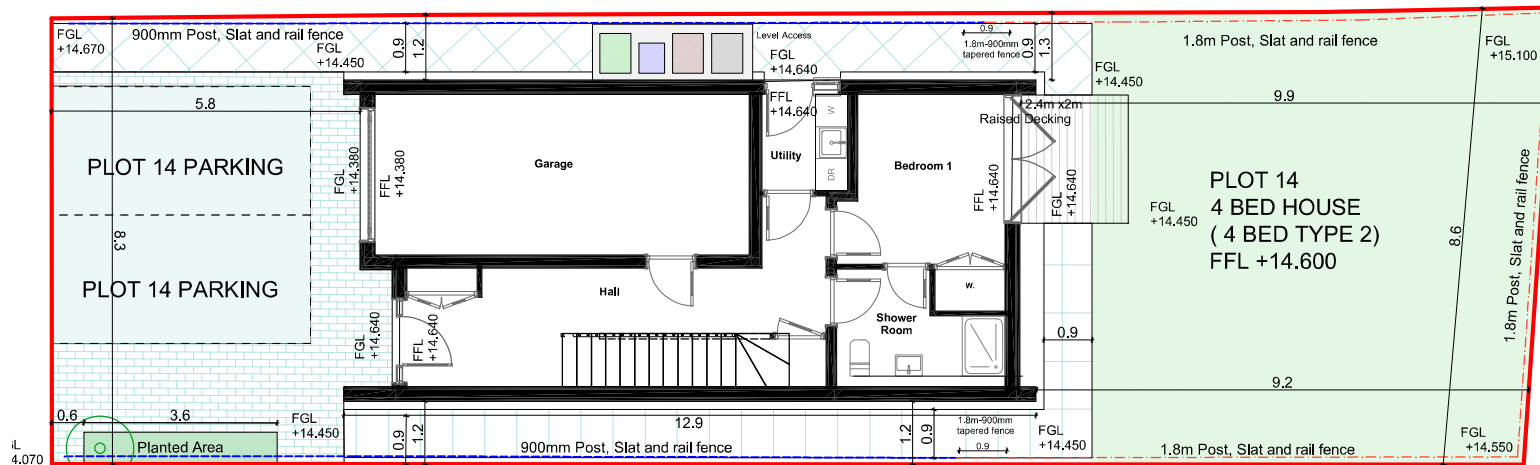

0. PLOT 14 1:100



key plan Scale 1:2000

- SITE BOUNDARY
- 1800 mm POST/SLAT & RAIL FENCE
- 900mm POST/SLAT & RAIL FENCE
- GRASS
- BLOCK PAVING
- PARKING SPACE
- VISITOR PARKING
- WASTE & RECYCLING PROVISION
- RAISED DECKING
- PROPOSED NEW TREE PLANTING

ALL DIMENSIONS ARE INDICATIVE
TBC ON SITE

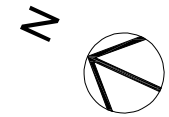

ALL DIMENSIONS TO BE CONFIRMED ON SITE PRIOR TO CONSTRUCTION

Plot 1
House No 12
Geds Mill Close
KY3 0BF

22.08.23	ROD	Topographical Survey Information Added	B
16.08.23	DJM	Fence Line Survey Added	A
DATE	INITIAL	REVISION	SUFFIX

aca-full-logo CA5F22F7.jpg

CLIENT
SIPS Homes Scotland Ltd

PROJECT
Collinswell Park, Burntisland, Fife. KY3 0EN

TITLE
PLOT 15B

DRAFT

SCALE @ A3	START DATE	DRAWN	CHECKED
	JUNE 2019	JM	DJM

No. 314 - PP

REV.
LEWIS HOUSE, UNIT 213, EAST WAY
HILLEND IND EST, DUNFERMLINE
FIFE, KY11 9JF, SCOTLAND

t - 01383 737101
e - info@acarchitects.biz
w - www.acarchitects.biz

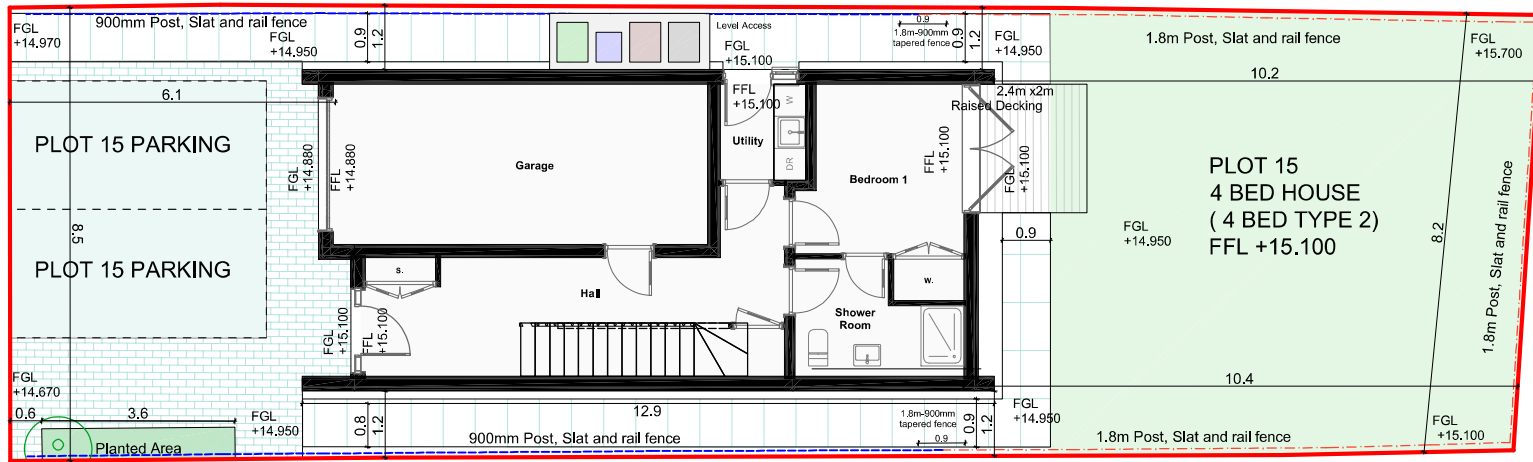

0.

PLOT 15

1:100



key plan Scale 1:2000

- SITE BOUNDARY
- - - 1800 mm POST/SLAT & RAIL FENCE
- - - 900mm POST/SLAT & RAIL FENCE
- GRASS
- BLOCK PAVING
- PARKING SPACE
- VISITOR PARKING
- WASTE & RECYCLING PROVISION
- RAISED DECKING
- PROPOSED NEW TREE PLANTING

ALL DIMENSIONS ARE INDICATIVE
TBC ON SITE

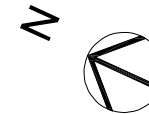

ALL DIMENSIONS TO BE CONFIRMED ON SITE PRIOR TO CONSTRUCTION

Plot 16
House No 1
Geds Mill Close
KY3 0BF

Proposed Culvert Diversion to be confirmed following survey of existing culvert.

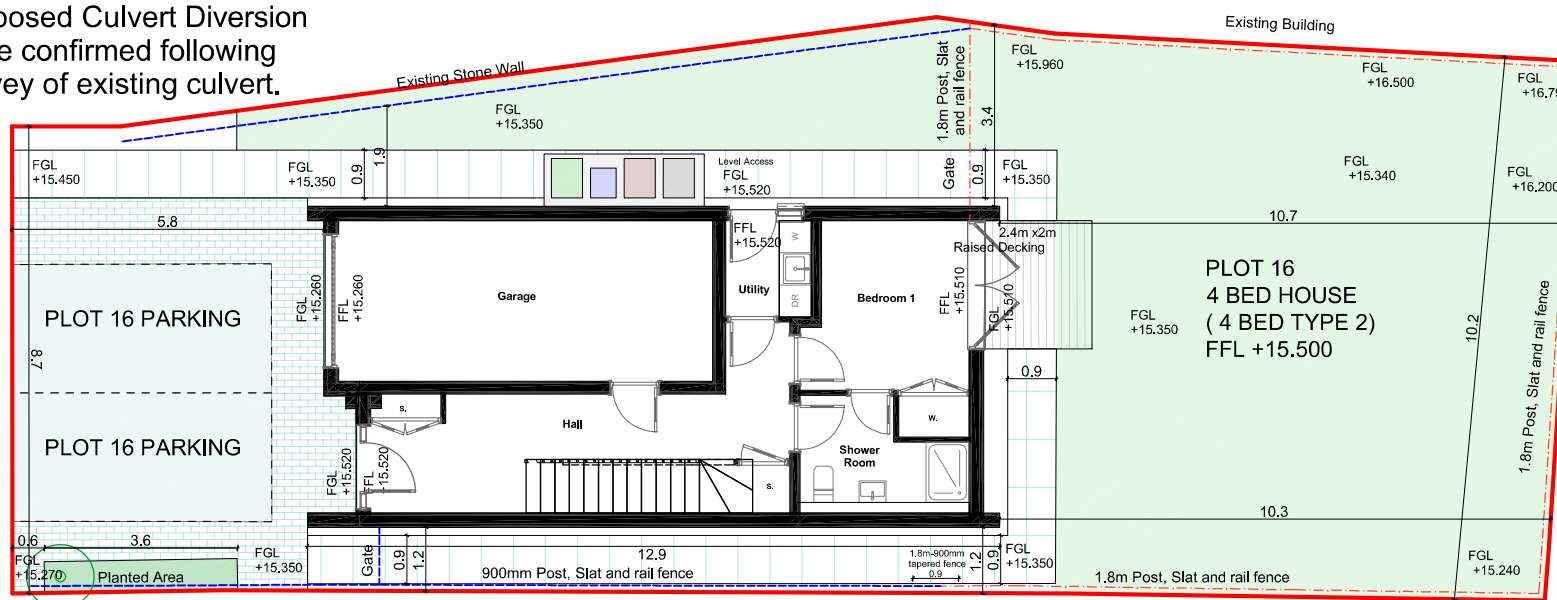

0.

PLOT 16

1:100

22.08.23	ROD	Topographical Survey Information Added	B
16.08.23	DJM	Fence Line Survey Added	A
DATE	INITIAL	REVISION	SUFFIX

aca-full-logo CA5F22F7.jpg

CLIENT
SIPS Homes Scotland Ltd

PROJECT
Collinswell Park, Burntisland, Fife. KY3 0EN

TITLE
PLOT 16B
DRAFT

SCALE @ A3	START DATE	DRAWN	CHECKED
	JUNE 2019	JM	DJM

No. 314-PP
REV.

LEWIS HOUSE, UNIT 213, EAST WAY
HILLEND IND EST, DUNFERMLINE
FIFE, KY11 9JF, SCOTLAND

t - 01383 737101
e - info@acarchitects.biz
w - www.acarchitects.biz

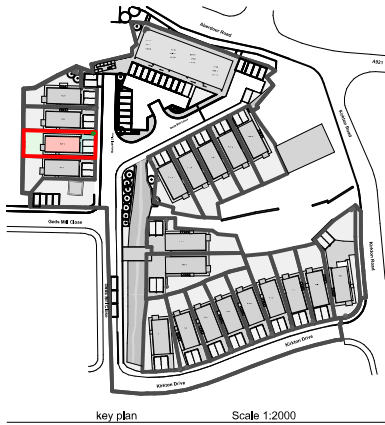

- SITE BOUNDARY
- - - 1800 mm POST/SLAT & RAIL FENCE
- - - 900mm POST/SLAT & RAIL FENCE
- GRASS
- BLOCK PAVING
- PARKING SPACE
- VISITOR PARKING
- WASTE & RECYCLING PROVISION
- RAISED DECKING
- PROPOSED NEW TREE PLANTING
- PAVING SLABS
- 1.2M x 0.9M RAISED PLATT

ALL DIMENSIONS TO BE CONFIRMED ON SITE PRIOR TO CONSTRUCTION

Plot 18
House No 20
Geds Mill Close
KY3 0BF

ALL DIMENSIONS ARE INDICATIVE
 TBC ON SITE

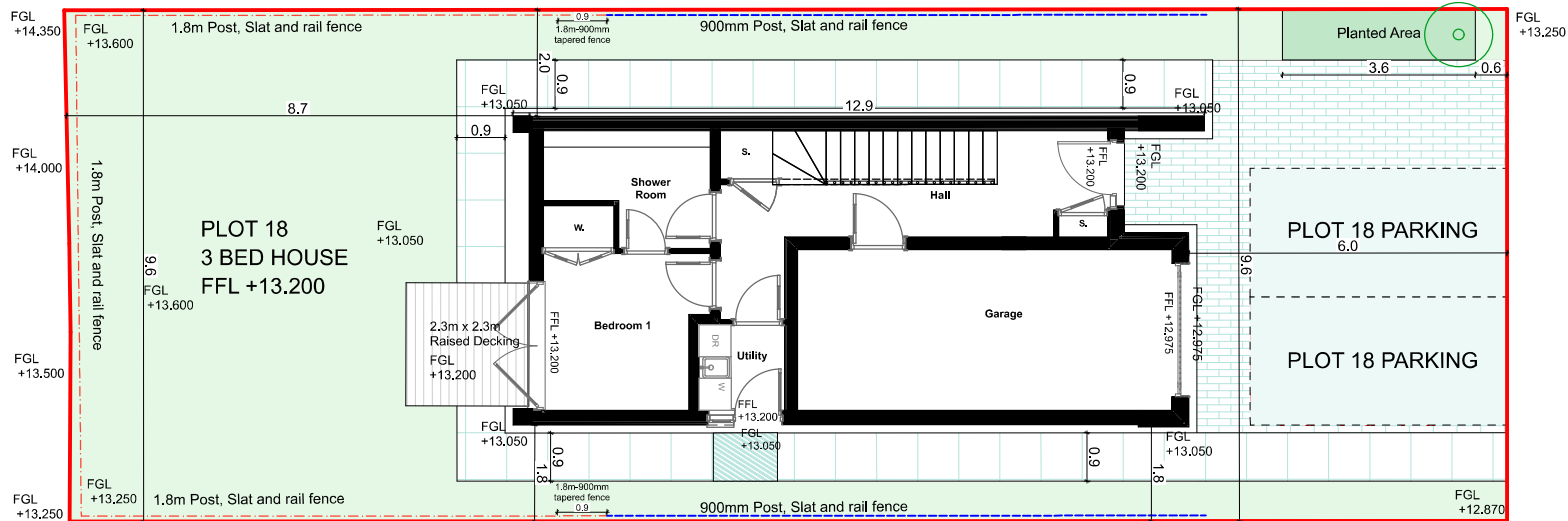

22.12.22	DJM	Landscaping Finishes Amended	A
DATE	INITIAL	REVISION	SUFFIX



CLIENT
 SIPS Homes Scotland Ltd

PROJECT
 Collinwell Park, Burntisland, Fife. KY3 0EN

TITLE
 PLOT 18A
DRAFT

SCALE @ A3	START DATE	DRAWN	CHECKED
	JUNE 2019	JM	DJM

No. 314 - PP

REV.
 LEWIS HOUSE, UNIT 213, EAST WAY
 HILLEN D IND EST, DUNFERMLINE
 FIFE, KY11 9JF, SCOTLAND

t - 01383 737101
 e - info@acarchitects.biz
 w - www.acarchitects.biz

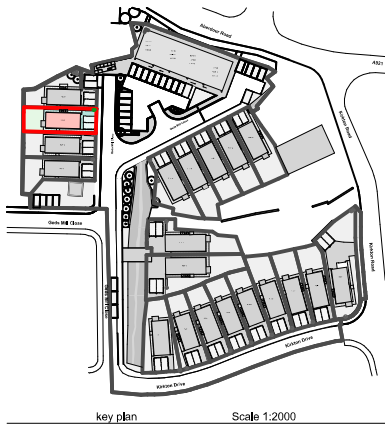

- SITE BOUNDARY
- - - 1800 mm POST/SLAT & RAIL FENCE
- - - 900mm POST/SLAT & RAIL FENCE
- GRASS
- BLOCK PAVING
- PARKING SPACE
- VISITOR PARKING
- WASTE & RECYCLING PROVISION
- RAISED DECKING
- o PROPOSED NEW TREE PLANTING
- PAVING SLABS
- 1.2M x 0.9M RAISED PLATT

ALL DIMENSIONS TO BE CONFIRMED ON SITE PRIOR TO CONSTRUCTION

Plot 19
House No 18
Geds Mill Close
KY3 0BF

ALL DIMENSIONS ARE INDICATIVE
 TBC ON SITE



22.12.22	DJM	Landscaping Finishes Amended	A
DATE	INITIAL	REVISION	SUFFIX



CLIENT
 SIPS Homes Scotland Ltd

PROJECT
 Collinwell Park, Burntisland, Fife. KY3 0EN

TITLE
 PLOT 19A
DRAFT

SCALE @ A3	START DATE	DRAWN	CHECKED
	JUNE 2019	JM	DJM

No. 314 - PP
 REV.

LEWIS HOUSE, UNIT 213, EAST WAY
 HILLEN D IND EST, DUNFERMLINE
 FIFE, KY11 9JF, SCOTLAND
 t - 01383 737101
 e - info@acarchitects.biz
 w - www.acarchitects.biz

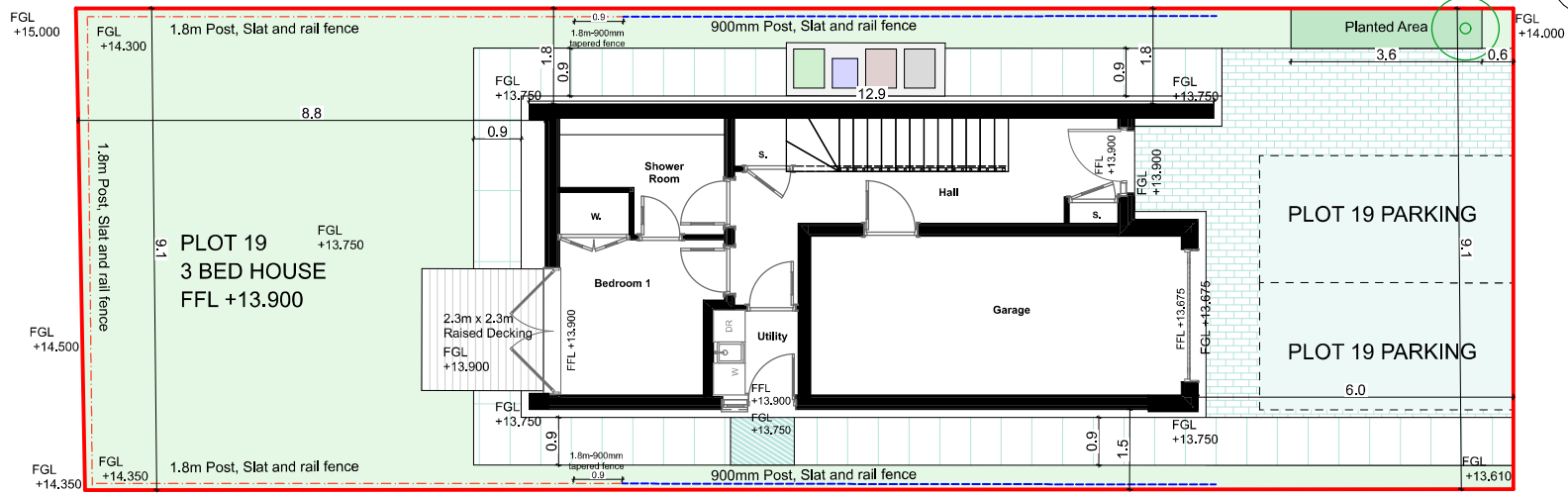

0. PLOT 19 1:100

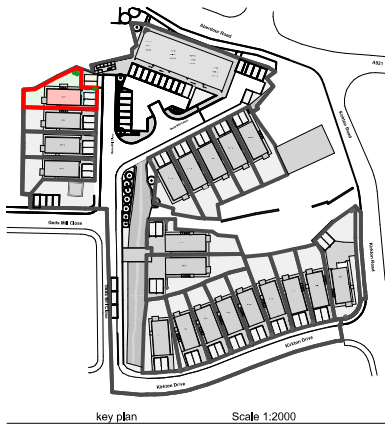

- SITE BOUNDARY
- - - 1800 mm POST/SLAT & RAIL FENCE
- - - 900mm POST/SLAT & RAIL FENCE
- GRASS
- BLOCK PAVING
- PARKING SPACE
- VISITOR PARKING
- WASTE & RECYCLING PROVISION
- RAISED DECKING
- PROPOSED NEW TREE PLANTING
- PAVING SLABS
- 1.2M x 0.9M RAISED PLATT

ALL DIMENSIONS TO BE CONFIRMED ON SITE PRIOR TO CONSTRUCTION

Plot 20
House No 16
Geds Mill Close
KY3 0BF

ALL DIMENSIONS ARE INDICATIVE
 TBC ON SITE

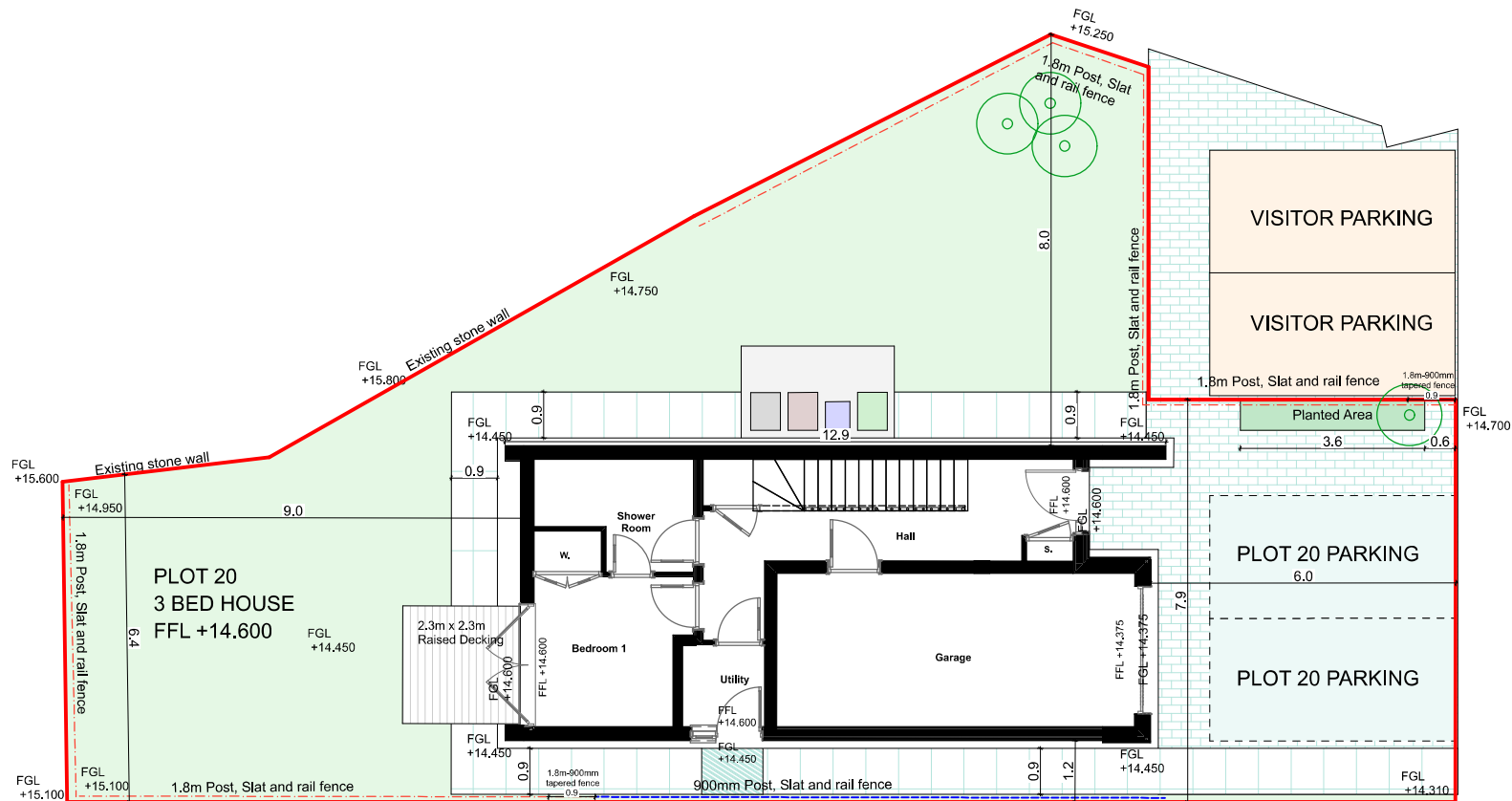

22.12.22	DJM	Landscaping Finishes Amended	A
DATE	INITIAL	REVISION	SUFFIX



CLIENT
 SIPS Homes Scotland Ltd

PROJECT
 Collinwell Park, Burntisland, Fife. KY3 0EN

TITLE
 PLOT 20A
DRAFT

SCALE @ A3	START DATE	DRAWN	CHECKED
	JUNE 2019	JM	DJM

No. 314 - PP
 REV.

LEWIS HOUSE, UNIT 213, EAST WAY
 HILLEND IND EST, DUNFERMLINE
 FIFE, KY11 9JF, SCOTLAND

t - 01383 737101
 e - info@acarchitects.biz
 w - www.acarchitects.biz

ALL DIMENSIONS TO BE CONFIRMED ON SITE PRIOR TO CONSTRUCTION



314 Block Plan 1:1250

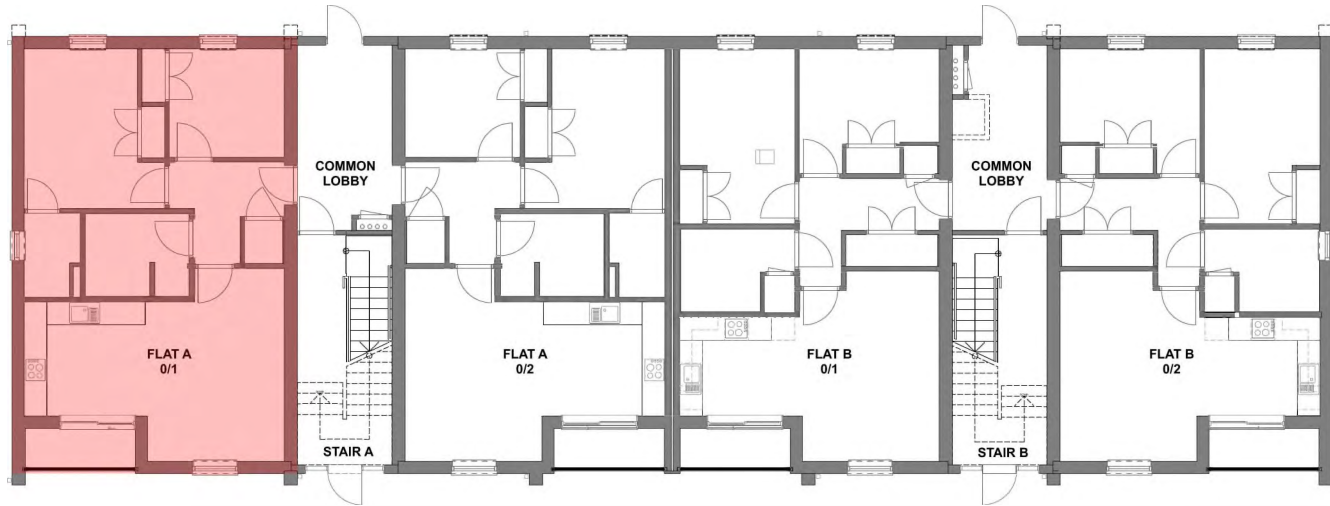

0. Ground Floor PLOT PLAN 1:100



■ DENOTES FLAT PLOT

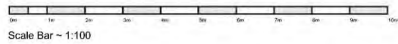

Scale Bar ~ 1:100

REPRODUCTION OF THESE DRAWINGS BY COPYING OR PRINTING IS CARRIED OUT AT YOUR OWN RISK, PLEASE REFER TO ASSOCIATED SCALE BAR. DO NOT SCALE FROM THESE DRAWINGS FOR CONSTRUCTION PURPOSES. ANY DISCREPANCIES SHOULD BE IMMEDIATELY RAISED WITH AC ARCHITECTS



Scale Bar ~ 1:200



Scale Bar ~ 1:500



Scale Bar ~ 1:1250

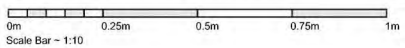

Scale Bar ~ 1:10

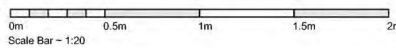

Scale Bar ~ 1:20

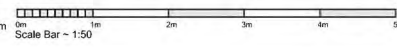

Scale Bar ~ 1:50

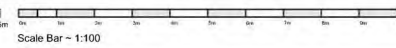

Scale Bar ~ 1:100

29.06.22	JM	JM	Block Plan added	A
DATE	INITIAL	REVISOR		SUFFIX



CLIENT: SIPS Homes Scotland Ltd

PROJECT: Collinswell Park, Burntisland, Fife, KY3 0EN

TITLE: (A 0/1) Flat Plot Plan A2

FOR INFORMATION

SCALE OF A2	PRINTED DATE	DRAWN	CHECKED
	JUNE 2019	JM	DJM

NO: 314 - FLATS CT 207 A (A 0/1)

REV: A
LEWIS HOUSE, UNIT 213, EAST WAY HILL END IND EST, DUNFERMLINE FIFE, KY11 9JF, SCOTLAND

t - 01383 737101
e - info@acarchitects.biz
w - www.acarchitects.biz

ALL DIMENSIONS TO BE CONFIRMED ON SITE PRIOR TO CONSTRUCTION



314 Block Plan 1:1250



0. Ground Floor PLOT PLAN 1:100



■ DENOTES FLAT PLOT

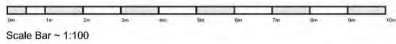

REPRODUCTION OF THESE DRAWINGS BY COPYING OR PRINTING IS CARRIED OUT AT YOUR OWN RISK, PLEASE REFER TO ASSOCIATED SCALE BAR. DO NOT SCALE FROM THESE DRAWINGS FOR CONSTRUCTION PURPOSES. ANY DISCREPANCIES SHOULD BE IMMEDIATELY RAISED WITH AC ARCHITECTS

Scale Bar ~ 1:200

Scale Bar ~ 1:500

Scale Bar ~ 1:1250

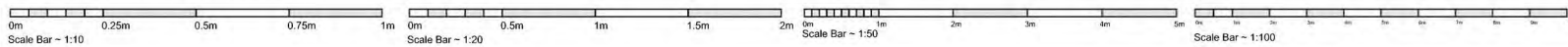

Scale Bar ~ 1:20

Scale Bar ~ 1:50

Scale Bar ~ 1:100

29.06.22	JM	JM	Block Plan added	A
DATE	INITIAL	REVISOR		SUFFIX



CLIENT: SIPS Homes Scotland Ltd

PROJECT: Collinswell Park, Burntisland, Fife, KY3 0EN

TITLE: (A 0/2) Flat Plot Plan A2

FOR INFORMATION

SCALE (A2)	PRINTED DATE	DRAWN	CHECKED
	JUNE 2019	JM	DJM

NO: 314 - FLATS CT 207 A (A 0/2)

REV: A

LEWIS HOUSE, UNIT 213, EAST WAY HILLEND IND EST, DUNFERMLINE FIFE, KY11 9JF, SCOTLAND

t - 01383 737101
e - info@acarchitects.biz
w - www.acarchitects.biz

ALL DIMENSIONS TO BE CONFIRMED ON SITE PRIOR TO CONSTRUCTION



314 Block Plan 1:1250



1. First Floor PLOT PLAN 1:100



DENOTES FLAT PLOT

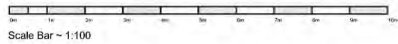

REPRODUCTION OF THESE DRAWINGS BY COPYING OR PRINTING IS CARRIED OUT AT YOUR OWN RISK, PLEASE REFER TO ASSOCIATED SCALE BAR. DO NOT SCALE FROM THESE DRAWINGS FOR CONSTRUCTION PURPOSES. ANY DISCREPANCIES SHOULD BE IMMEDIATELY RAISED WITH AC ARCHITECTS

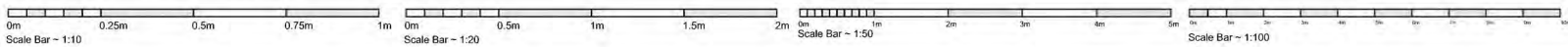

29.06.22	JM	Block Plan added	A
DATE	INITIAL	REVISION	SUFFIX



CLIENT: SIPS Homes Scotland Ltd

PROJECT: Collinswell Park, Burntisland, Fife, KY3 0EN

TITLE: (A 1/1) Flat Plot Plan A2

FOR INFORMATION

SCALE OF A2	PRINTED DATE	DRAWN	CHECKED
	JUNE 2019	JM	DJM

NO: 314 - FLATS CT 207 A (A 1/1)

REV: A

LEWIS HOUSE, UNIT 213, EAST WAY HILLEND IND EST, DUNFERMLINE FIFE, KY11 9JF, SCOTLAND

t - 01383 737101
e - info@acarchitects.biz
w - www.acarchitects.biz

ALL DIMENSIONS TO BE CONFIRMED ON SITE PRIOR TO CONSTRUCTION



314 Block Plan 1:1250



2. Second Floor PLOT PLAN 1:100



■ DENOTES FLAT PLOT

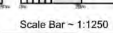
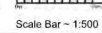
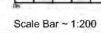

REPRODUCTION OF THESE DRAWINGS BY COPYING OR PRINTING IS CARRIED OUT AT YOUR OWN RISK. PLEASE REFER TO ASSOCIATED SCALE BAR. DO NOT SCALE FROM THESE DRAWINGS FOR CONSTRUCTION PURPOSES. ANY DISCREPANCIES SHOULD BE IMMEDIATELY RAISED WITH AC ARCHITECTS

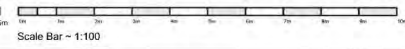
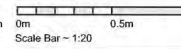

28.06.22	JM	JM	Block Plan added	A
DATE	INITIAL	REVISED		SUPPLY



CLIENT: SIPS Homes Scotland Ltd

PROJECT: Collinswell Park, Burntisland, Fife. KY3 0EN

TITLE: (A 2/1) Flat Plot Plan A2

FOR INFORMATION

SCALE (A2)	PRINTED DATE	DESIGN	CHECKED
	JUNE 2019	JM	DJM

NO: 314 - FLATS CT 207 A (A 2/1)

REV: A
LEWIS HOUSE, UNIT 213, EAST WAY HILLEND IND EST, DUNFERMLINE FIFE, KY11 9JF, SCOTLAND

t - 01383 737101
e - info@acarchitects.biz
w - www.acarchitects.biz

ALL DIMENSIONS TO BE CONFIRMED ON SITE PRIOR TO CONSTRUCTION



314 Block Plan 1:1250



2. Second Floor PLOT PLAN 1:100



■ DENOTES FLAT PLOT



REPRODUCTION OF THESE DRAWINGS BY COPYING OR PRINTING IS CARRIED OUT AT YOUR OWN RISK, PLEASE REFER TO ASSOCIATED SCALE BAR. DO NOT SCALE FROM THESE DRAWINGS FOR CONSTRUCTION PURPOSES. ANY DISCREPANCIES SHOULD BE IMMEDIATELY RAISED WITH AC ARCHITECTS

Scale Bar ~ 1:200

Scale Bar ~ 1:500

Scale Bar ~ 1:1250

Scale Bar ~ 1:10

Scale Bar ~ 1:20

Scale Bar ~ 1:50

Scale Bar ~ 1:100

29.06.22	JM	Block Plan added	A
DATE	INITIAL	REVISION	SUFFIX



CLIENT: SIPS Homes Scotland Ltd
 PROJECT: Collinswell Park, Burntisland, Fife. KY3 0EN

TITLE: (A 2/2) Flat Plot Plan A2
FOR INFORMATION

SCALE BAR	PRINTED DATE	DRAWN	CHECKED
	JUNE 2019	JM	DJM

NO: 314 - FLATS CT 207 A (A 2/2)
 REV: A

LEWIS HOUSE, UNIT 213, EAST WAY
 HILLEND IND EST, DUNFERMLINE
 FIFE, KY11 9JF, SCOTLAND

t - 01383 737101
 e - info@acarchitects.biz
 w - www.acarchitects.biz

ALL DIMENSIONS TO BE CONFIRMED ON SITE PRIOR TO CONSTRUCTION



314 Block Plan 1:1250

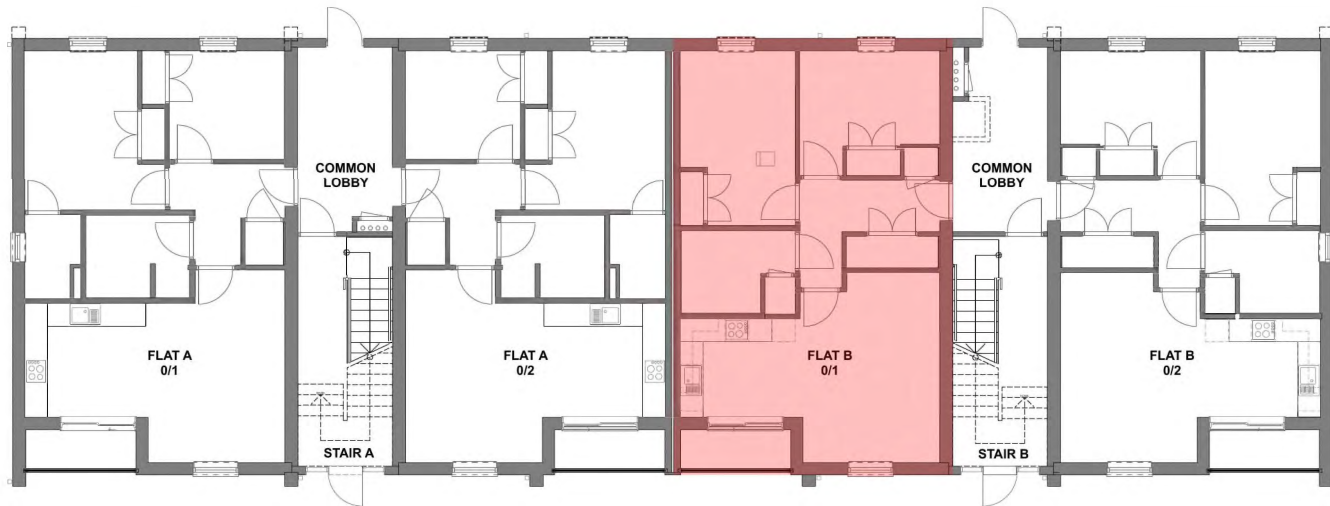

0. Ground Floor PLOT PLAN 1:100



■ DENOTES FLAT PLOT

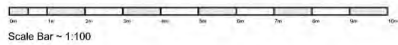

Scale Bar ~ 1:200

Scale Bar ~ 1:500

Scale Bar ~ 1:1250

REPRODUCTION OF THESE DRAWINGS BY COPYING OR PRINTING IS CARRIED OUT AT YOUR OWN RISK. PLEASE REFER TO ASSOCIATED SCALE BAR. DO NOT SCALE FROM THESE DRAWINGS FOR CONSTRUCTION PURPOSES. ANY DISCREPANCIES SHOULD BE IMMEDIATELY RAISED WITH AC ARCHITECTS

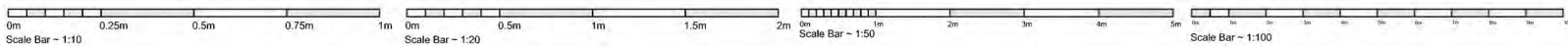

Scale Bar ~ 1:20

Scale Bar ~ 1:50

Scale Bar ~ 1:100

29.06.22	JM	JM	Block Plan added	A
DATE	INITIAL	REVISOR		SUFFIX



CLIENT: SIPS Homes Scotland Ltd

PROJECT: Collinswell Park, Burntisland, Fife. KY3 0EN

TITLE: (B 0/1) Flat Plot Plan A2

FOR INFORMATION

SCALE OF A2	PRINTED DATE	DRAWN	CHECKED
	JUNE 2019	JM	DJM

NO: 314 - FLATS CT 207 A (B 0/1)

REV: A
LEWIS HOUSE, UNIT 213, EAST WAY HILLEND IND EST, DUNFERMLINE FIFE, KY11 9JF, SCOTLAND

t - 01383 737101
e - info@acarchitects.biz
w - www.acarchitects.biz

ALL DIMENSIONS TO BE CONFIRMED ON SITE PRIOR TO CONSTRUCTION



314 Block Plan 1:1250

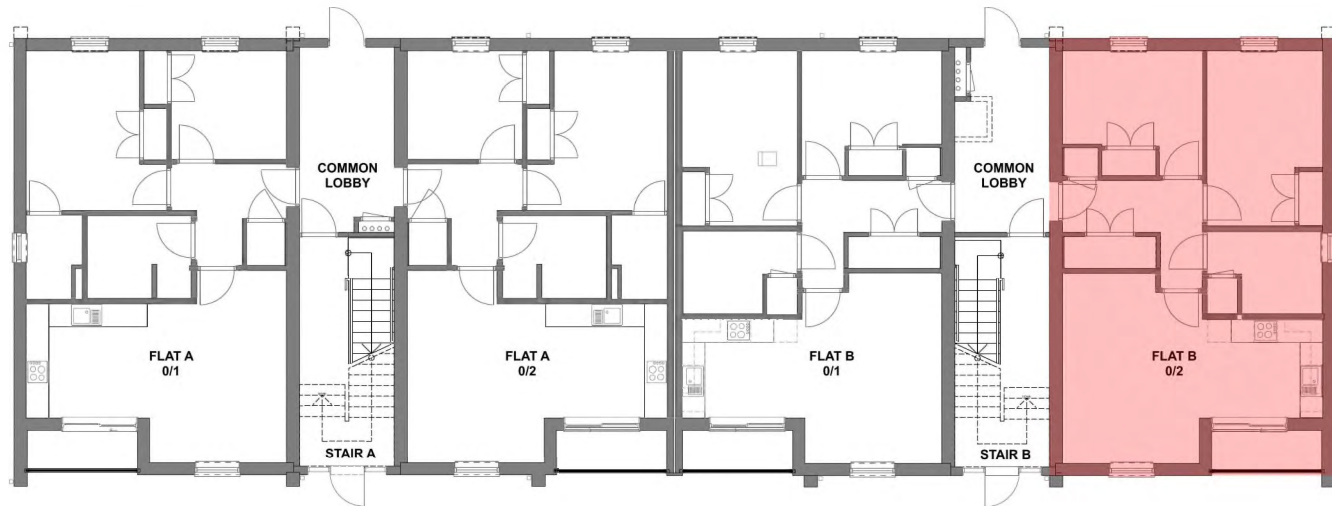

0. Ground Floor PLOT PLAN 1:100



■ DENOTES FLAT PLOT

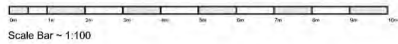

REPRODUCTION OF THESE DRAWINGS BY COPYING OR PRINTING IS CARRIED OUT AT YOUR OWN RISK, PLEASE REFER TO ASSOCIATED SCALE BAR. DO NOT SCALE FROM THESE DRAWINGS FOR CONSTRUCTION PURPOSES. ANY DISCREPANCIES SHOULD BE IMMEDIATELY RAISED WITH AC ARCHITECTS

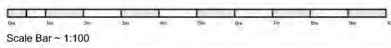
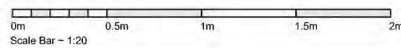
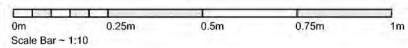
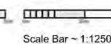
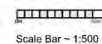

28.06.22	JM		Block Plan added	A
DATE	INITIAL	REVISION		SUFFIX



CLIENT: SIPS Homes Scotland Ltd
 PROJECT: Collinswell Park, Burntisland, Fife, KY3 0EN

TITLE: (B 0/2) Flat Plot Plan A2
FOR INFORMATION

SCALE OF A2	PRINTED DATE	DRAWN	CHECKED
	JUNE 2019	JM	DJM

NO: 314 - FLATS CT 207 A (B 0/2)
 REV: A

LEWIS HOUSE, UNIT 213, EAST WAY HILLEND IND EST, DUNFERMLINE FIFE, KY11 9JF, SCOTLAND

t - 01383 737101
 e - info@acarchitects.biz
 w - www.acarchitects.biz

ALL DIMENSIONS TO BE CONFIRMED ON SITE PRIOR TO CONSTRUCTION



314 Block Plan 1:1250



1. First Floor PLOT PLAN 1:100



 DENOTES FLAT PLOT

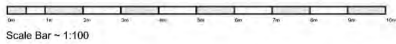

REPRODUCTION OF THESE DRAWINGS BY COPYING OR PRINTING IS CARRIED OUT AT YOUR OWN RISK, PLEASE REFER TO ASSOCIATED SCALE BAR. DO NOT SCALE FROM THESE DRAWINGS FOR CONSTRUCTION PURPOSES. ANY DISCREPANCIES SHOULD BE IMMEDIATELY RAISED WITH AC ARCHITECTS

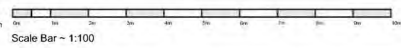
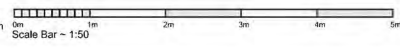
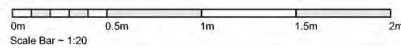
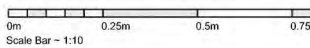

29.06.22	JM		Block Plan added	A
DATE	INITIAL	REVISOR		SUFFIX



CLIENT: SIPS Homes Scotland Ltd

PROJECT: Collinswell Park, Burntisland, Fife, KY3 0EN

TITLE: (B 1/1) Flat Plot Plan A2

FOR INFORMATION

SCALE 01/21	PRINTED DATE	DRAWN	CHECKED
	JUNE 2019	JM	DJM

NO: 314 - FLATS CT 207 A (B 1/1)

REV: A

LEWIS HOUSE, UNIT 213, EAST WAY HILLEND IND EST, DUNFERMLINE FIFE, KY11 9JF, SCOTLAND

t - 01383 737101
e - info@acarchitects.biz
w - www.acarchitects.biz



314 Block Plan 1:1250



1. First Floor PLOT PLAN 1:100



■ DENOTES FLAT PLOT

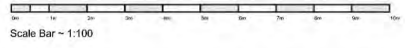

REPRODUCTION OF THESE DRAWINGS BY COPYING OR PRINTING IS CARRIED OUT AT YOUR OWN RISK, PLEASE REFER TO ASSOCIATED SCALE BAR. DO NOT SCALE FROM THESE DRAWINGS FOR CONSTRUCTION PURPOSES. ANY DISCREPANCIES SHOULD BE IMMEDIATELY RAISED WITH AC ARCHITECTS

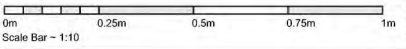

Scale Bar ~ 1:200



Scale Bar ~ 1:500

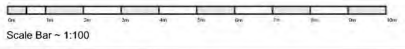

Scale Bar ~ 1:1250

ALL DIMENSIONS TO BE CONFIRMED ON SITE PRIOR TO CONSTRUCTION

29.06.22	JM	JM	Block Plan added	A
DATE	INITIAL	REVISOR		SUFFIX



CLIENT: SIPS Homes Scotland Ltd

PROJECT: Collinswell Park, Burntisland, Fife, KY3 0EN

TITLE: (B 1/2) Flat Plot Plan A2

FOR INFORMATION

SCALE OF A2	PRINTED DATE	DRAWN	CHECKED
	JUNE 2019	JM	DJM

NO: 314 - FLATS CT 207 A (B 1/2)

REV: A
LEWIS HOUSE, UNIT 213, EAST WAY HILLEND IND EST, DUNFERMLINE FIFE, KY11 9JF, SCOTLAND

t - 01383 737101
e - info@acarchitects.biz
w - www.acarchitects.biz

ALL DIMENSIONS TO BE CONFIRMED ON SITE PRIOR TO CONSTRUCTION



314 Block Plan 1:1250



2. Second Floor PLOT PLAN 1:100



 DENOTES FLAT PLOT



REPRODUCTION OF THESE DRAWINGS BY COPYING OR PRINTING IS CARRIED OUT AT YOUR OWN RISK, PLEASE REFER TO ASSOCIATED SCALE BAR. DO NOT SCALE FROM THESE DRAWINGS FOR CONSTRUCTION PURPOSES. ANY DISCREPANCIES SHOULD BE IMMEDIATELY RAISED WITH AC ARCHITECTS

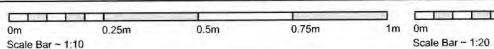
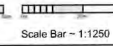

29.06.22	JM	Block Plan added	A
DATE	INITIAL	REVISION	STATUS



CLIENT: SIPS Homes Scotland Ltd

PROJECT: Collinswell Park, Burntisland, Fife, KY3 0EN

TITLE: (B 2/1) Flat Plot Plan A2

FOR INFORMATION

SCALE 0/21	PRINTED DATE	DESIGN	CHECKED
	JUNE 2019	JM	DJM

REF: 314 - FLATS CT 207 A (B 2/1)

REV: A

LEWIS HOUSE, UNIT 213, EAST WAY
HILLENDDINDIST, DUNFERMLINE
FIFE, KY11 9JF, SCOTLAND

t - 01383 737101
e - info@acarchitects.biz
w - www.acarchitects.biz

ALL DIMENSIONS TO BE CONFIRMED ON SITE PRIOR TO CONSTRUCTION



314 Block Plan 1:1250



2. Second Floor PLOT PLAN 1:100



 DENOTES FLAT PLOT



REPRODUCTION OF THESE DRAWINGS BY COPYING OR PRINTING IS CARRIED OUT AT YOUR OWN RISK, PLEASE REFER TO ASSOCIATED SCALE BAR. DO NOT SCALE FROM THESE DRAWINGS FOR CONSTRUCTION PURPOSES. ANY DISCREPANCIES SHOULD BE IMMEDIATELY RAISED WITH AC ARCHITECTS

Scale Bar ~ 1:200

Scale Bar ~ 1:500

Scale Bar ~ 1:1250

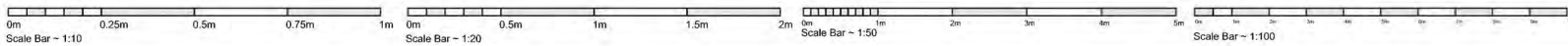

Scale Bar ~ 1:20

Scale Bar ~ 1:50

Scale Bar ~ 1:100

29.06.22	JM	JM	Block Plan added	A
DATE	INITIAL	REVISOR		SUFFIX



CLIENT: SIPS Homes Scotland Ltd

PROJECT: Collinswell Park, Burntisland, Fife. KY3 0EN

TITLE: (B 2/2) Flat Plot Plan A2

FOR INFORMATION

SCALE OF DRAWING	PRINTED DATE	DRAWN	CHECKED
	JUNE 2019	JM	DJM

NO: 314 - FLATS CT 207 A (B 2/2)

REV: A

LEWIS HOUSE, UNIT 213, EAST WAY HILLEND IND EST, DUNFERMLINE FIFE, KY11 9JF, SCOTLAND

t - 01383 737101
e - info@acarchitects.biz
w - www.acarchitects.biz