

UNITS 6 TO 12 INCLUSIVE - SUBJECT TO
PLANNING APPROVAL REF: 15/00220/UL
BW APPROVAL REF: 15 / 01032 / NDOM7

SITE BOUNDARY

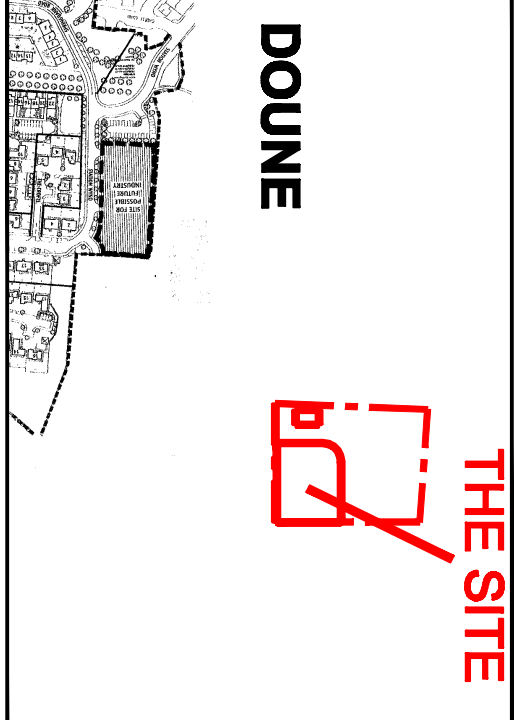
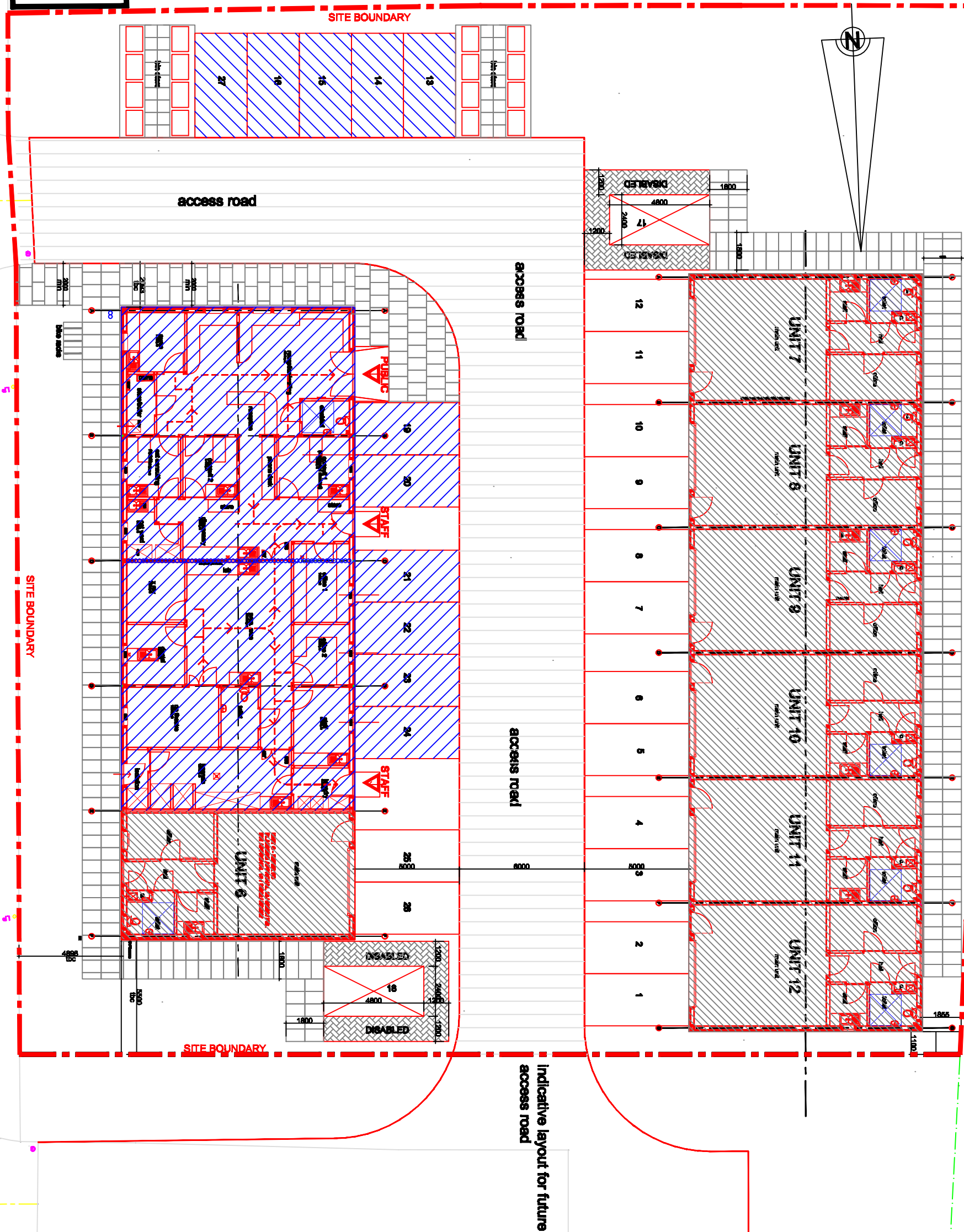

LOCATION PLAN 1:2500

The development registered under title PTH40450 and units 2 - 12 within
have been DPA approved by:
S Pardue - 13th April 2017
Stuart Pardue (DPA Officer)

Atow Application

Ascertaining shared MB 26.1.17 B-26 points MB 72.17

Tom McCourt

Building Design Consultant

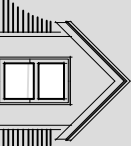

Imvafay Cottage, Lamy Faus, Calander, FK17 9AS
T: 01877 332265 E: tom@tomcourt.co.uk

Project: PROPOSED VETERINARY CLINIC AT UNITS 2-5, INNES PAR
DOUNE RIGGS, STATION WYND, DOUNE FOR MR C. SCOT

Date: 18.12.16 Scale: 1:2000 Date: 18.12.16 Scale: 1:2000 Date: 18.12.16 Scale: 1:2000

SITE PLAN AS PROPOSED

(AREA WITHIN RED BORDER - APPLICATION SITE = 2831sq M or 0.2831-hect)
(AREAS WITHIN BLUE HATCH DENOTES PROPOSED VETERINARY CLINIC & ASSOCIATED PARKING)