







- Notes**
1. Do not scale from this drawing. If in doubt ask.
 2. Contractor to check all dimensions on site prior to the commencement of works and report any discrepancies to the Architect immediately.
 3. To be read in conjunction with all other drawings, bills and specification documents.
 4. Cross refer to structural engineers design for all structural information.

-  Boundary
-  Building Outline
-  Car Parking spaces
-  Pavement
-  Plant Area for Retail Unit 1



Rev	Date	Description	Rev by	Checked
Status				

idp PARTNERSHIP
G R O U P

IDP-Scotland - 95 South Woodside Rd - Glasgow - G20 6NT
0141 3425400

IDP-England - Beaufront Park - Hexham - Northumberland - NE46 4TU
0191 4063100

email: info@idpartnershipgroup.com

Job / Client
Proposed Lochwinnoch Road, Kilmacolm Apartments and Retail Unit for Taylor Grange Developments Limited

Drawing Title
Deed Plan - Cadastral Plan

Project Architect	MM	Drawn by	MM	Checked by	
Scale @A2	1:100	Job Number	1197	Drawing Number	L 600
Date	April 1				

COPYRIGHT - idpartnership

The Development registered under title REN133040 and plots Flats 1 to 12 and commercial units 1 and 2 within have been DPA approved by:

Craig McFadden - 15 July 2020
Craig McFadden (DPA Officer

Lochwinnoch Road

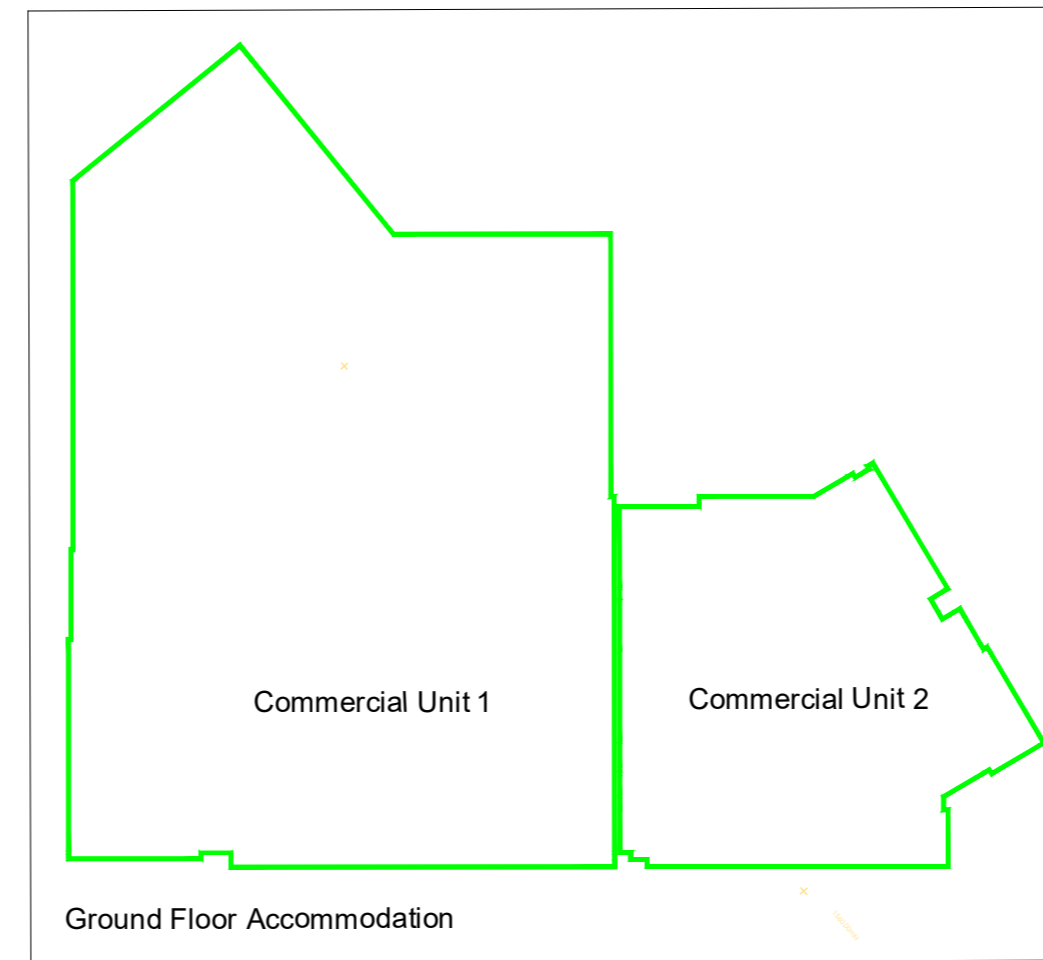
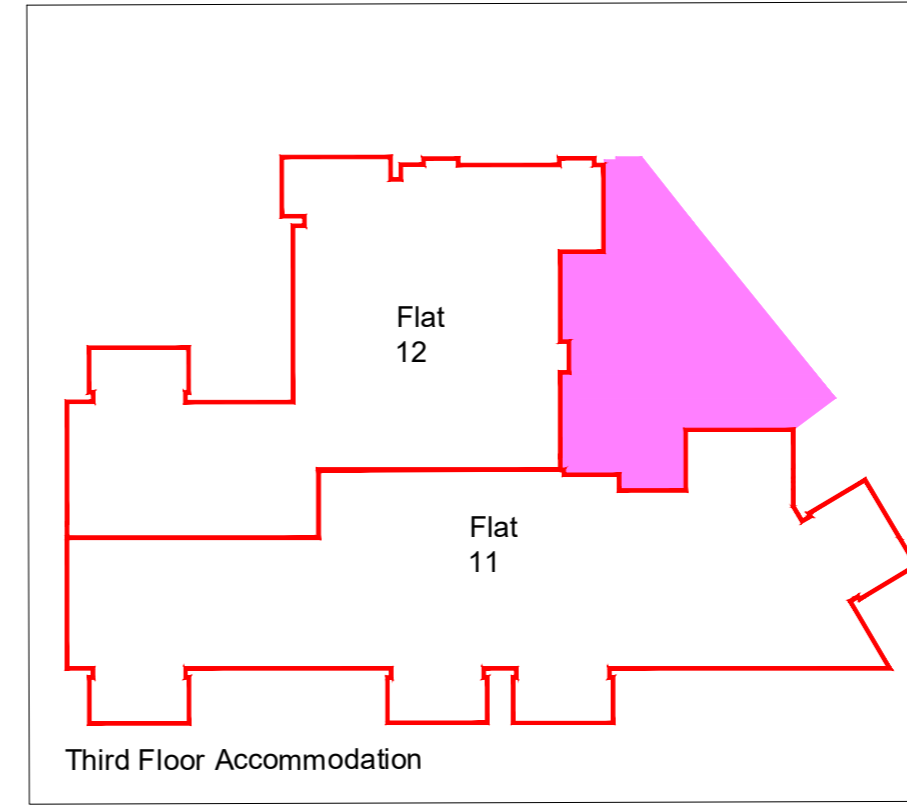
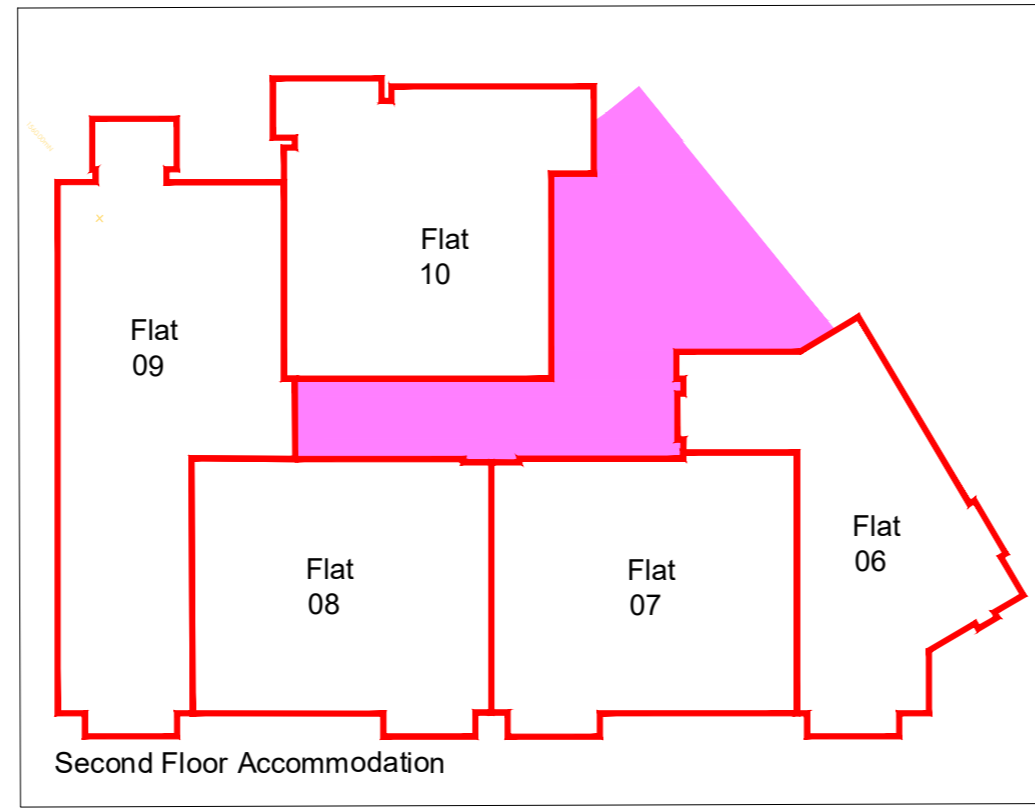
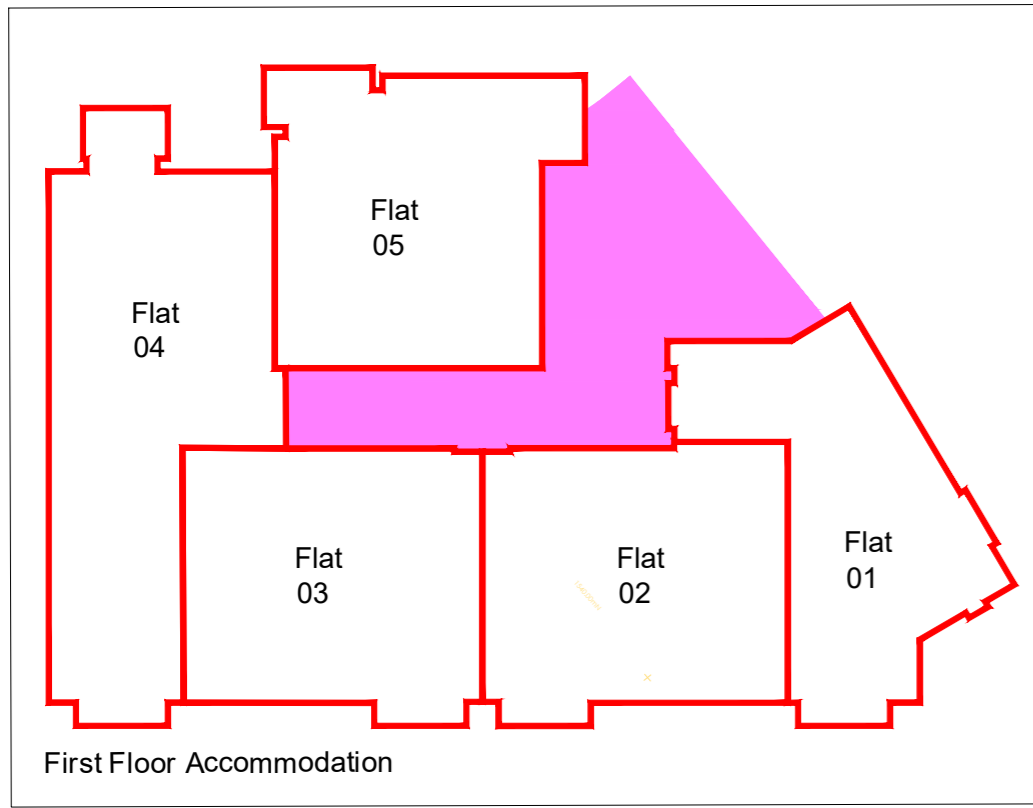

- Notes
1. Do not scale from this drawing. If in doubt ask.
 2. Contractor to check all dimensions on site prior to the commencement of works and report any discrepancies to the Architect immediately.
 3. To be read in conjunction with all other drawings, bills and specification documents.
 4. Cross refer to structural engineers design for all structural information.

- Boundary
- Common Entrance
- Communal area for Residents
- Resident's lift
- Communal area shared by all building users
- Car Parking Spaces
- Disabled Car parking Spaces
- Individual Flatted Properties
- Commercial Units

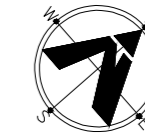

Rev	Date	Description	Rev by	Checked
Status				

idp PARTNERSHIP
G R O U P

IDP-Scotland - 95 South Woodside Rd - Glasgow - G20 6NT
0141 3425400

IDP-England - Beaufront Park - Hexham - Northumberland - NE46 4TU
0191 4063100

email: info@idpartnershipgroup.com

Job / Client
Proposed Lochwinnoch Road, Kilmacollm Apartments and Retail Unit
for Taylor Grange Developments Limited

Drawing Title
Development Plan Approval Drawing

Project Architect	MM	Drawn by	MM	Checked by
Scale @A2	1:200	Job Number	1197	Drawing Number
Date	April 1			L 602 Rev D

COPYRIGHT - idpartnership

Development Plan Approval Drawing - 1: 200 @ A2