The Development registered under title ARG1764 and plot Cuilean within have been DPA approved by:

Craig McFadden – 15 August 2018

Craig McFadden (DPA Officer)

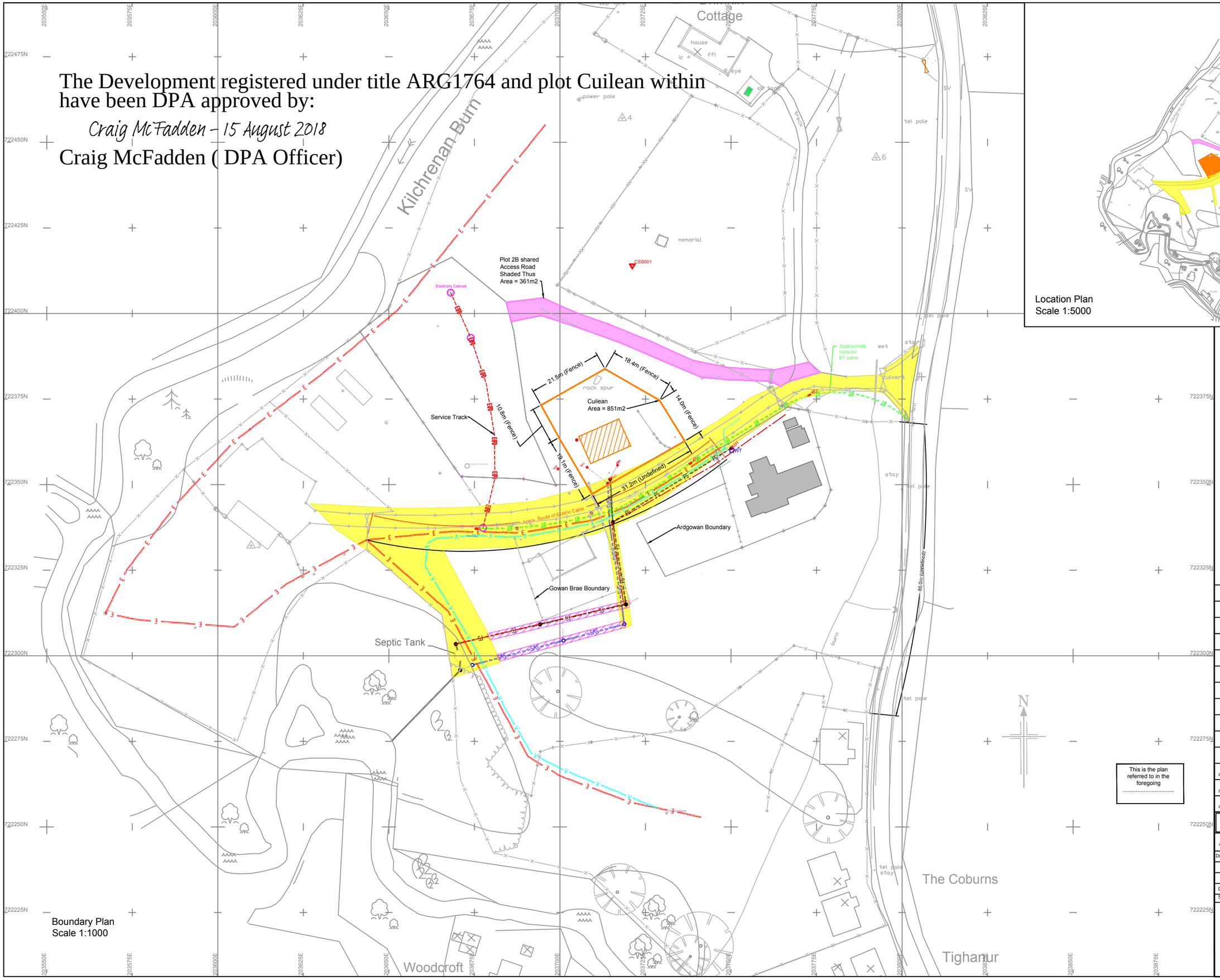

Boundary Plan
Scale 1:1000

Location Plan
Scale 1:5000

Line Type & Shading Legend

- Shared access. Includes common roads footpaths, verges and service strips. Area =0.2634ha
- Service strip. Area = 0.0236ha
- Plot 2B Shared Access Rd
- BT Duct.
- Foul Sewer.
- Power cable.
- Water Main.
- Surface Water Sewer.

This is the plan referred to in the foregoing

Rev B Date 20/07/18	Existing fence location corrected.
Rev A Date 20/07/18	Boundary alignment altered in line with clients emailed instructions of 18th July 2018.
Rev 0 Date 16/07/18	Drawing created.

Client :-	R & J Mac Eachen
Address :-	Drimnin, Kilchrenan
Drawing Title	Boundary Plan
Date	16/07/18
Scale	As Shown
Drawn By	DMcL
Survey By	DMcL
Drg. No: - J750/R&JMcE/11 Rev B	

Cowal Surveying Services Ltd

Tourville
199 Alexandra Parade
Dunoon
Argyll
PA23 8HA

Phone:- 01369 70 7693
Fax:- 01369 70 6379
Mob:- 07836 586 784
e-mail:-info@cowalsurvey.co.uk