

- COMMON ACCESS ROADS AND ADOPTED AREAS
- BLOCK OUTLINE
- SITE BOUNDARY

The Development registered under Title MID228446 and plots 01 to 38 within have been DPA approved.

Charlotte Ross 17/01/2023

Charlotte Ross - DPA Officer

P + H
PATIENCE and HIGHMORE Architects

QUADRANT
17 BERNARD STREET
EDINBURGH
EH6 6PW
TEL: 0131 555 0644
E-MAIL: mail@patienceandhighmore.com

NOTES:

AMENDMENTS:

JOB TITLE:
ROPEWORKS PHASE 8
PILLANS WALK
EDINBURGH

DRAWING TITLE:
SITE PLAN
TITLE DEEDS (PHASE 8)

STATUS:

TITLE PLAN

SCALE: 1:1000 @ A1 DATE: SEPT'22
JOB No: 2108 DRG No: L(DPA)002
DRAWN: NN REV. No: --



NOTES:

KEY:

- BLOCK BOUNDARY
- PLOT TITLE BOUNDARY
- COMMUNAL SERVICES AREA
- MANAGED GARDEN
- COMMUNAL EXTERNAL HARD LANDSCAPE ACCESS AREA

scale
metres

3583 11105
WEST

P + H
PATIENCE and HIGHMORE Architects

QUADRANT
17 BERNARD STREET
EDINBURGH
EH6 6PW
TEL: 0131 555 0644
E-MAIL: mail@patienceandhighmore.com







JOB TITLE:
ROPEWORKS PHASE 8
PILLANS WALK
EDINBURGH

DRAWING TITLE:
BLOCK C4
TITLE PLAN - GROUND FLOOR + SITE

STATUS:
TITLE PLAN

SCALE: 1:100@A1 DATE: FEB'22
JOB No: 2108 DRG No: L(DPA)C4_100
DRAWN: NN REV. No: --

NOTES:

- KEY:
-  BLOCK BOUNDARY
 -  PLOT TITLE BOUNDARY
 -  COMMUNAL BIN STORE
 -  ACCESS STAIR
 -  PRIVATE GARDEN
 -  COMMUNAL EXTERNAL HARD LANDSCAPE ACCESS AREA

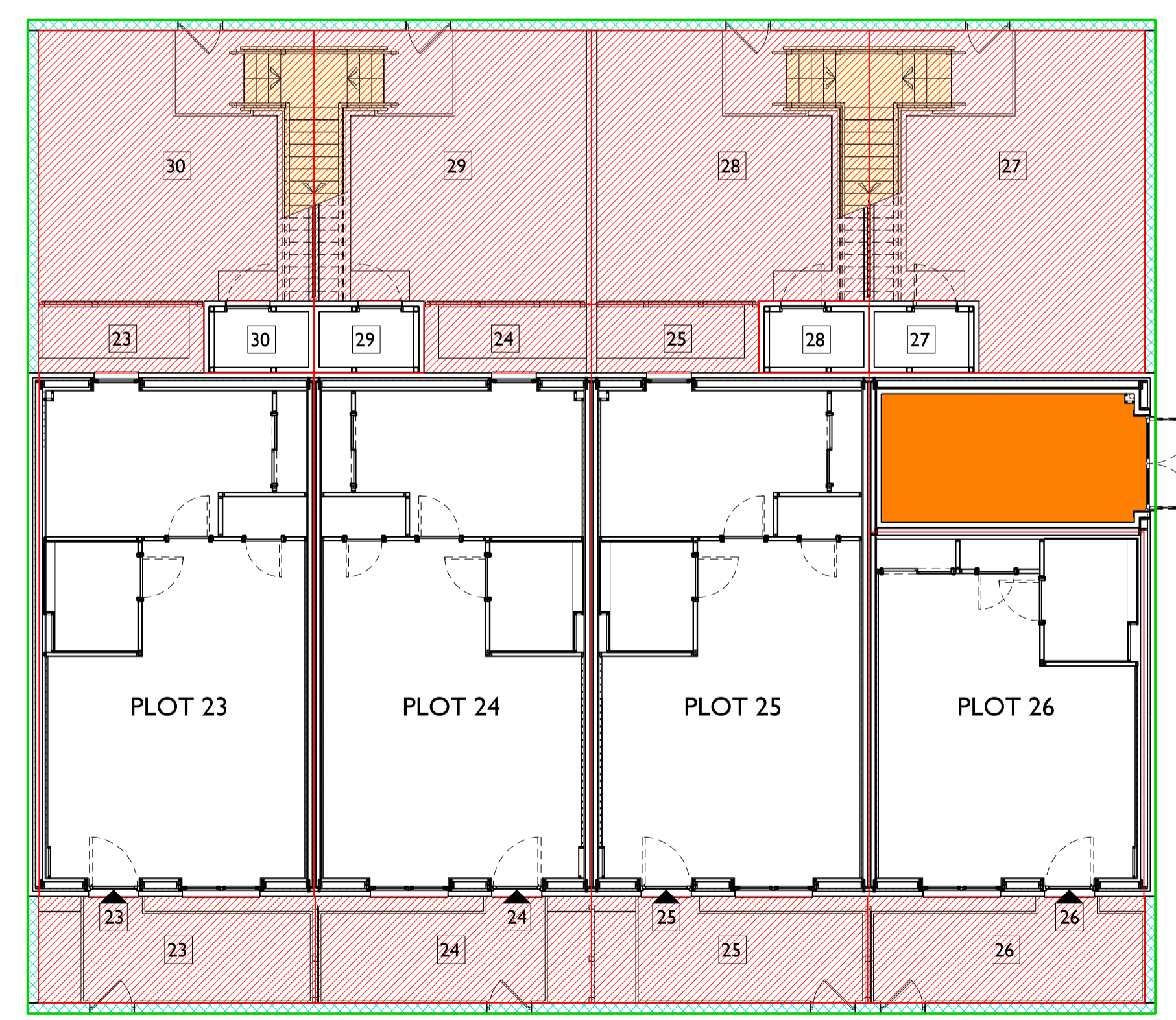
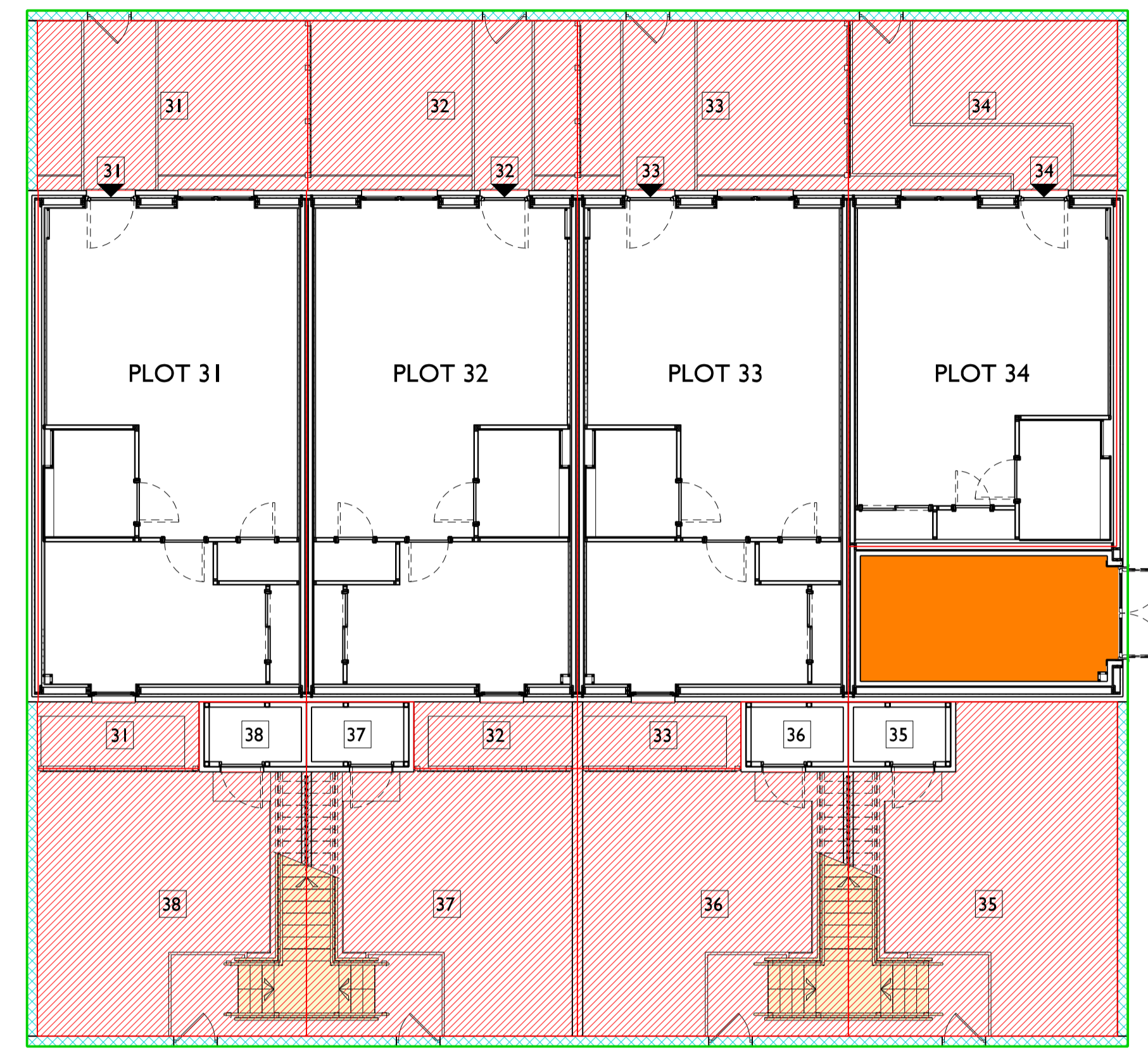
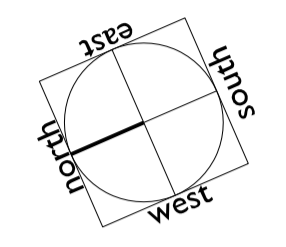

P + H
 PATIENCE and HIGHMORE Architects
 QUADRANT
 17 BERNARD STREET
 EDINBURGH
 EH6 6PW
 TEL: 0131 555 0644
 E-MAIL: mail@patienceandhighmore.com

JOB TITLE:
**ROPEWORKS PHASE 8
 PILLANS WALK
 EDINBURGH**

DRAWING TITLE:
**BLOCK C5:
 TITLE PLAN - GROUND FLOOR + SITE**

STATUS:
TITLE PLAN

SCALE: **1:100@A1** DATE: **FEB'22**
 JOB No: **2108** DRG No: **L[DPA]C5_100**
 DRAWN: **NN** REV. No: **--**

NOTES:

KEY:

PLOT TITLE BOUNDARY

ACCESS STAIR

scale
metres

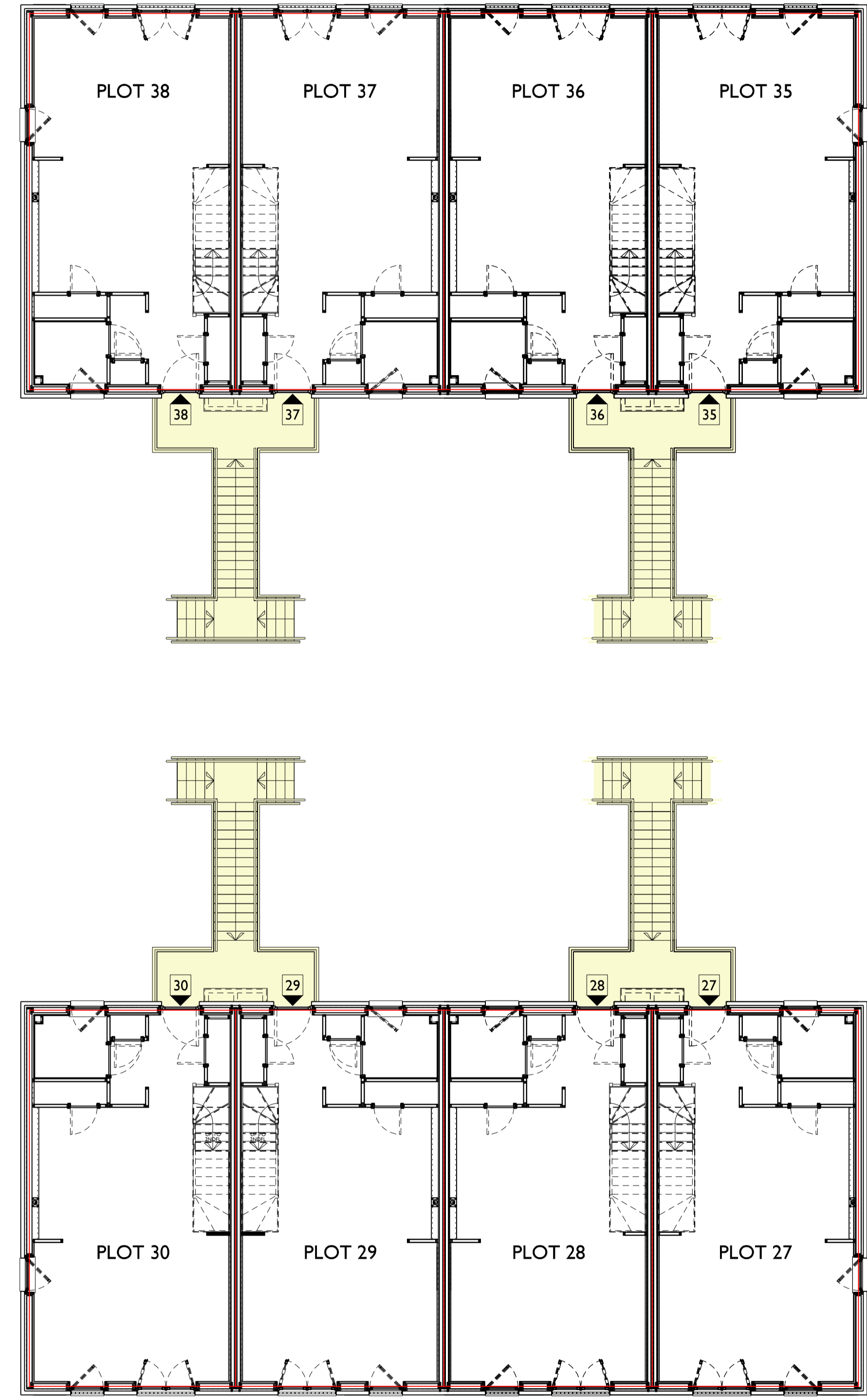
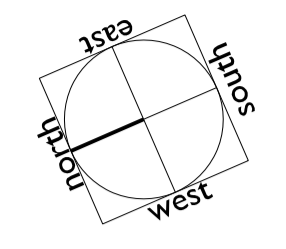

P + H

PATIENCE and HIGHMORE Architects

QUADRANT
17 BERNARD STREET
EDINBURGH
EH6 6PW

TEL 0131 555 0644
E-MAIL: mail@patienceandhighmore.com

JOB TITLE:

ROPEWORKS PHASE 8
PILLANS WALK
EDINBURGH

DRAWING TITLE:

BLOCK C5:
TITLE PLAN - FIRST FLOOR

STATUS:

TITLE PLAN

SCALE: 1:100@A1

DATE: FEB'22

JOB No: 2108

DRG No: L[DPA]C5_101

DRAWN: NN

REV. No: --

NOTES:

KEY:

PLOT TITLE BOUNDARY

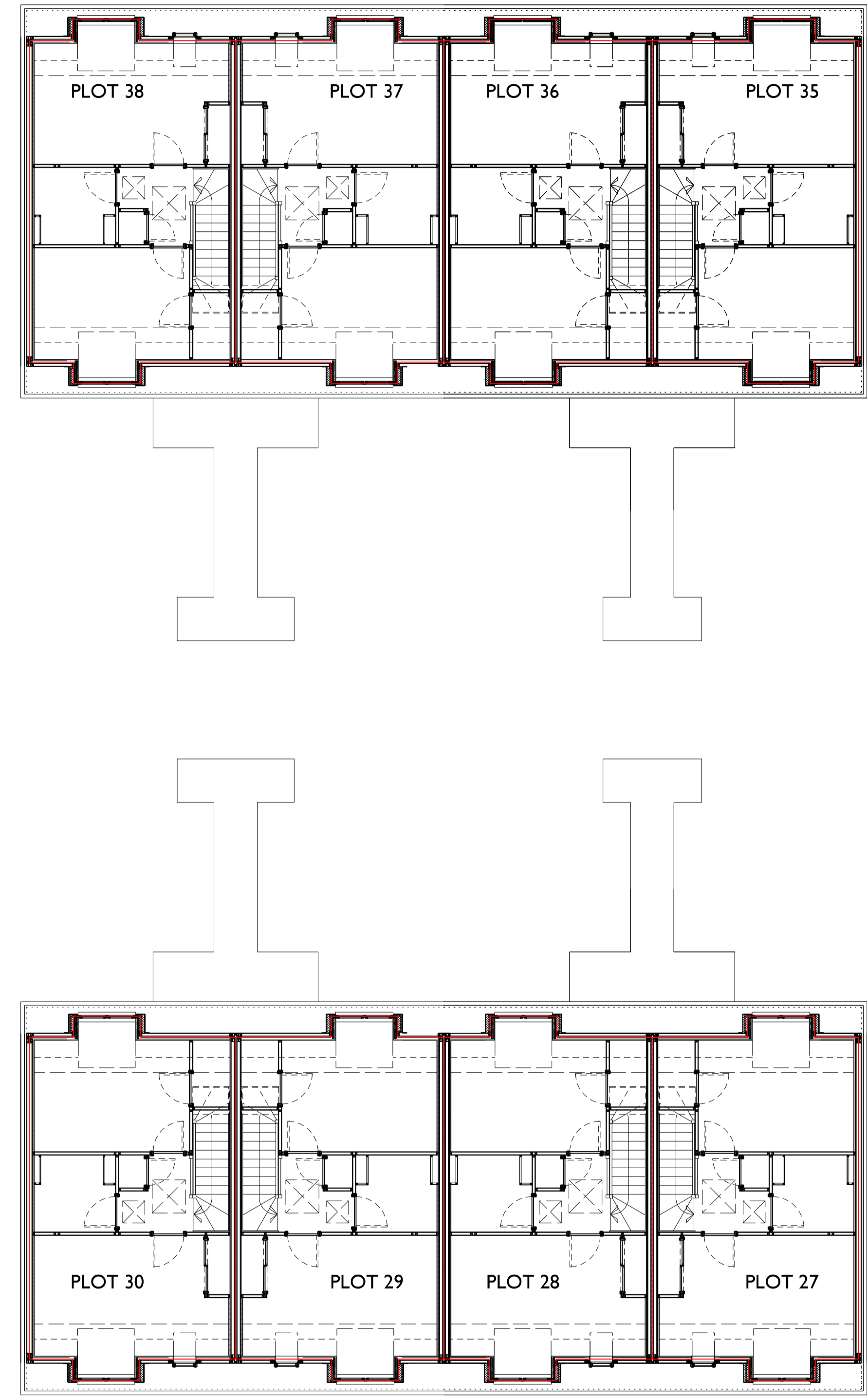
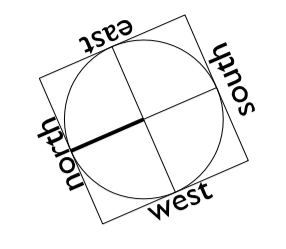
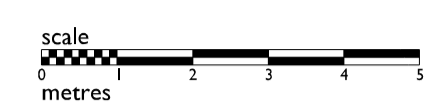

P + H

PATIENCE and HIGHMORE Architects

QUADRANT
17 BERNARD STREET
EDINBURGH
EH6 6PW

TEL: 0131 555 0644
E-MAIL: mail@patienceandhighmore.com

JOB TITLE:

ROPEWORKS PHASE 8
PILLANS WALK
EDINBURGH

DRAWING TITLE:

BLOCK C5:
TITLE PLAN - SECOND FLOOR

STATUS:

TITLE PLAN

SCALE: 1:100@A1

DATE: FEB'22

JOB No: 2108

DRG No: L[DPA]C5_102

DRAWN: NN

REV. No: --

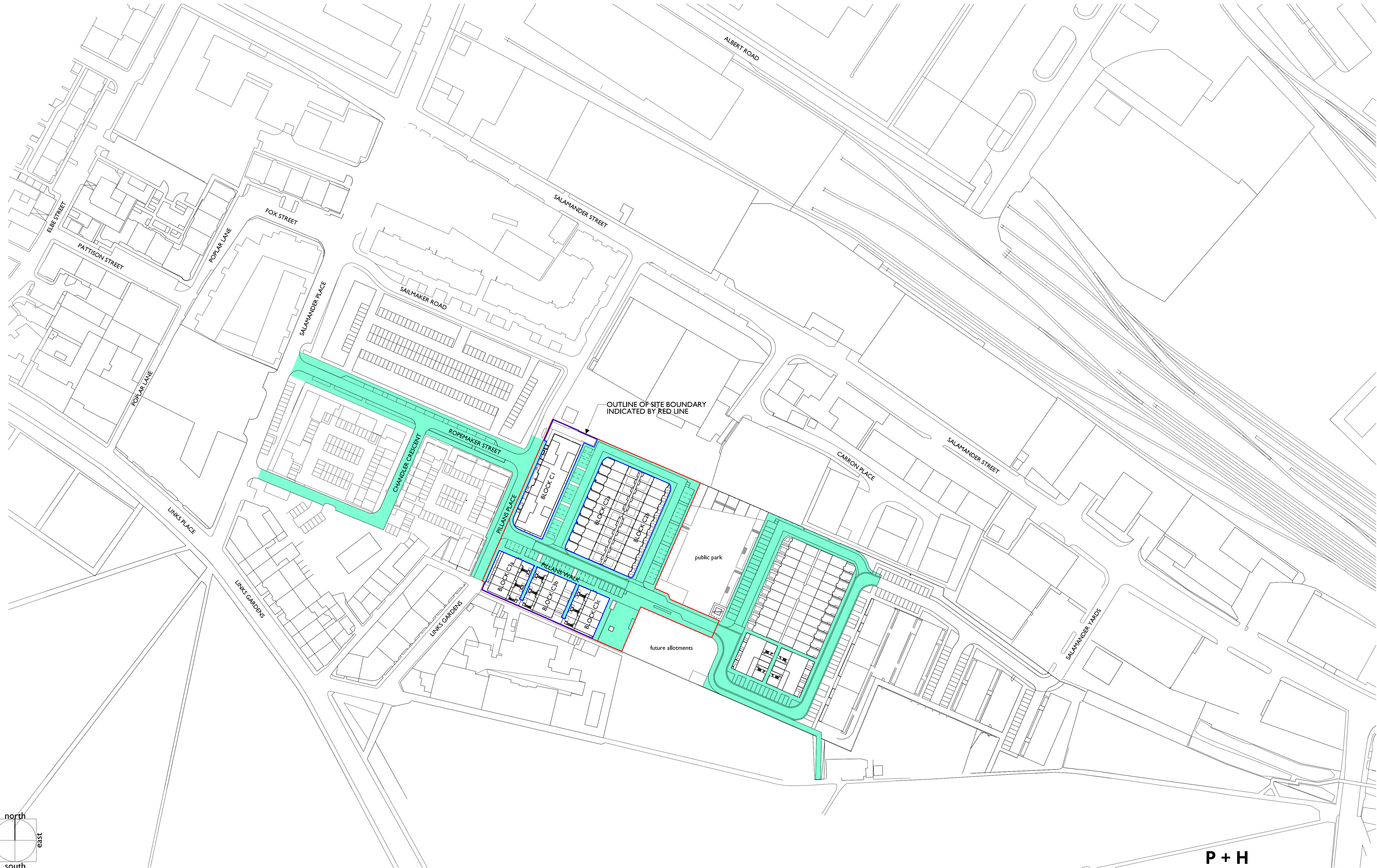

OUTLINE OF SITE BOUNDARY INDICATED BY RED LINE

public park

future allotments

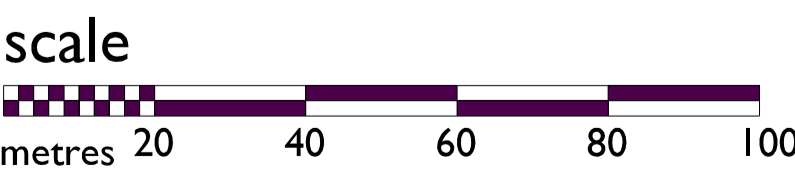
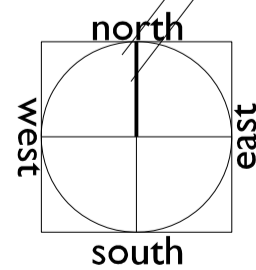

- COMMON ACCESS ROADS AND ADOPTED AREAS
- BLOCK OUTLINE

NOTES:

AMENDMENTS:

JOB TITLE:
ROPEWORKS PHASE 6
 Land approximately 40m East of Pillans Place, Edinburgh
 (OS Grid Reference NT 27763 76112)

DRAWING TITLE:
SITE LOCATION PLAN
 TITLE DEEDS (PHASE 5 AND PHASE 6)

STATUS:

TITLE PLAN

P + H
 PATIENCE and HIGHMORE Architects

QUADRANT
 17 BERNARD STREET
 EDINBURGH
 EH6 6PW
 TEL: 0131 555 0644
 E-MAIL: mail@patienceandhighmore.com

SCALE: **1:1000 @ A1** DATE: **APR-21**
 JOB No: **1920** DRG No: **L(DPA)001**
 DRAWN: **DL** REV. No: **--**