

The development registered under title GLA221713 and plots 1 to 6 and 12 to 20 within have been DPA approved by:

D MacDonald - 20/03/2023

David MacDonald (DPA Officer)

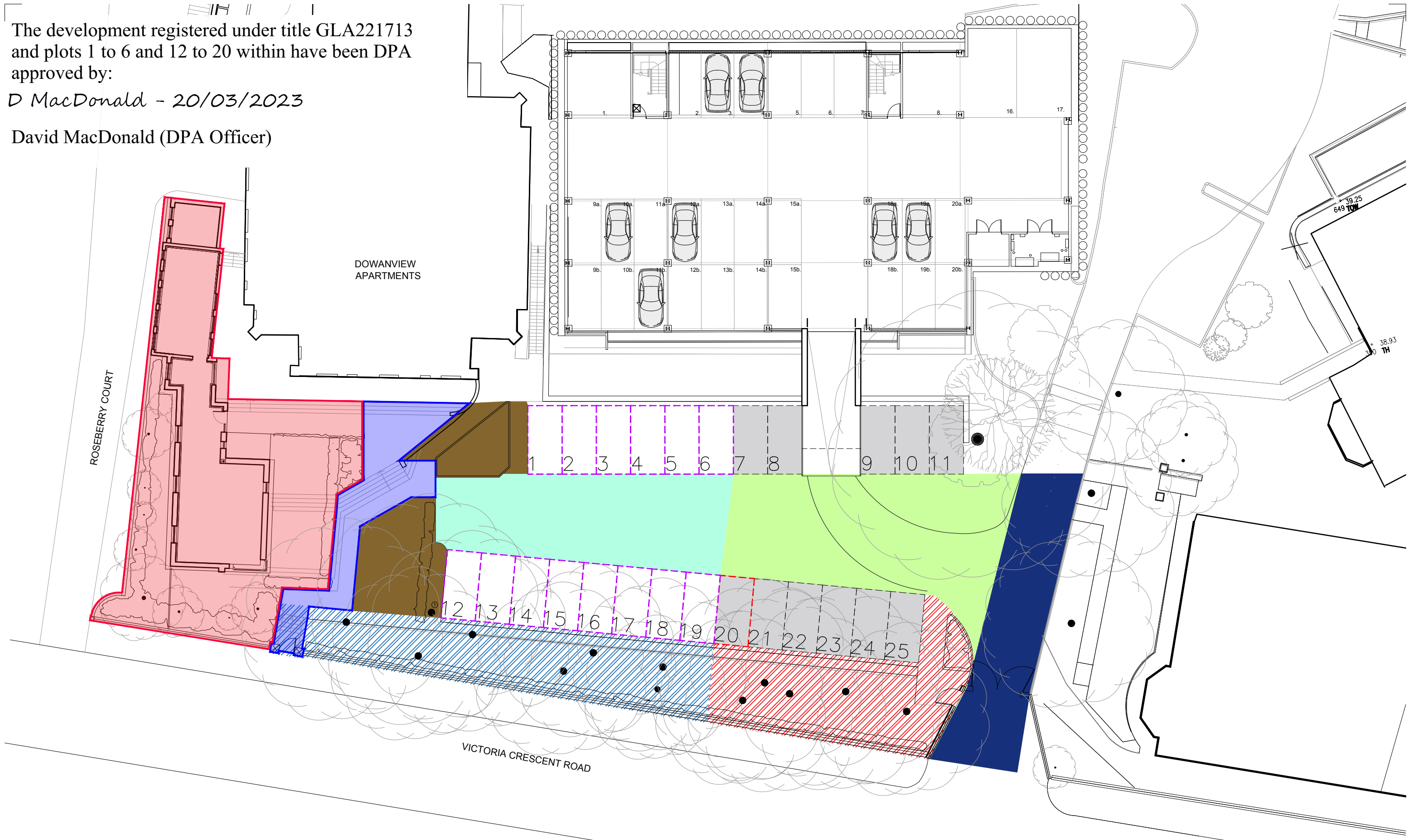

- RIGHT OF ACCESS
- PRIVATE DWELLING
- DWELLING HOUSE SINGLE PARKING SPACE
- VERGE AREA
- VERGE AREA EXTENDED
- PRIVATELY OWNED SPACE
- OPEN LANDSCAPING
- PRIVATE SPACE OF MEWS OWNER
- ACCESS ROAD

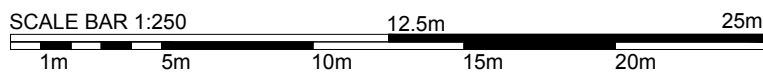

B	PARKING SPACES NUMBERED AND KEY UPDATED AS SHOWN	LR	14.09.22
A	UPDATED AS SHOWN	LR	02.09.22
REV	DESCRIPTION	BY	DATE

ZMARCHITECTURE
 62 albion street
 glasgow
 g1 1ny
 t 0141 572 7001
 mail@zmarchitecture.co.uk
 www.zmarchitecture.co.uk

CLIENT	LONDON SCOTTISH INVESTMENTS	STATUS	WARRANT
PROJECT	VICTORIA CRESCENT ROAD TITLE DEED PLAN		
TITLE			
JOB NO	18007	SCALE	1:250 @ A3 SIZE
DRAWN	DM	DATE	AUG 2022
Location	Z:\Project Files\	AL(0)10000	B
		DRG. No.	REV

ALL SIZES TO BE TAKEN AND CHECKED ON SITE BY THE CONTRACTOR PRIOR TO PREPARATION OF SHOP DRAWINGS OR FABRICATION OF PARTS. THIS DRAWING SHOULD NOT BE SCALED. ANY DISCREPANCIES TO BE BROUGHT TO THE IMMEDIATE ATTENTION OF THE ARCHITECT. COPYRIGHT OF DESIGN AND DRAWING RESERVED.