

All levels and dimensions to be checked on site prior to construction / fabrication; report discrepancies immediately. Do not scale dimensions from this drawings. This drawing is copyright protected.

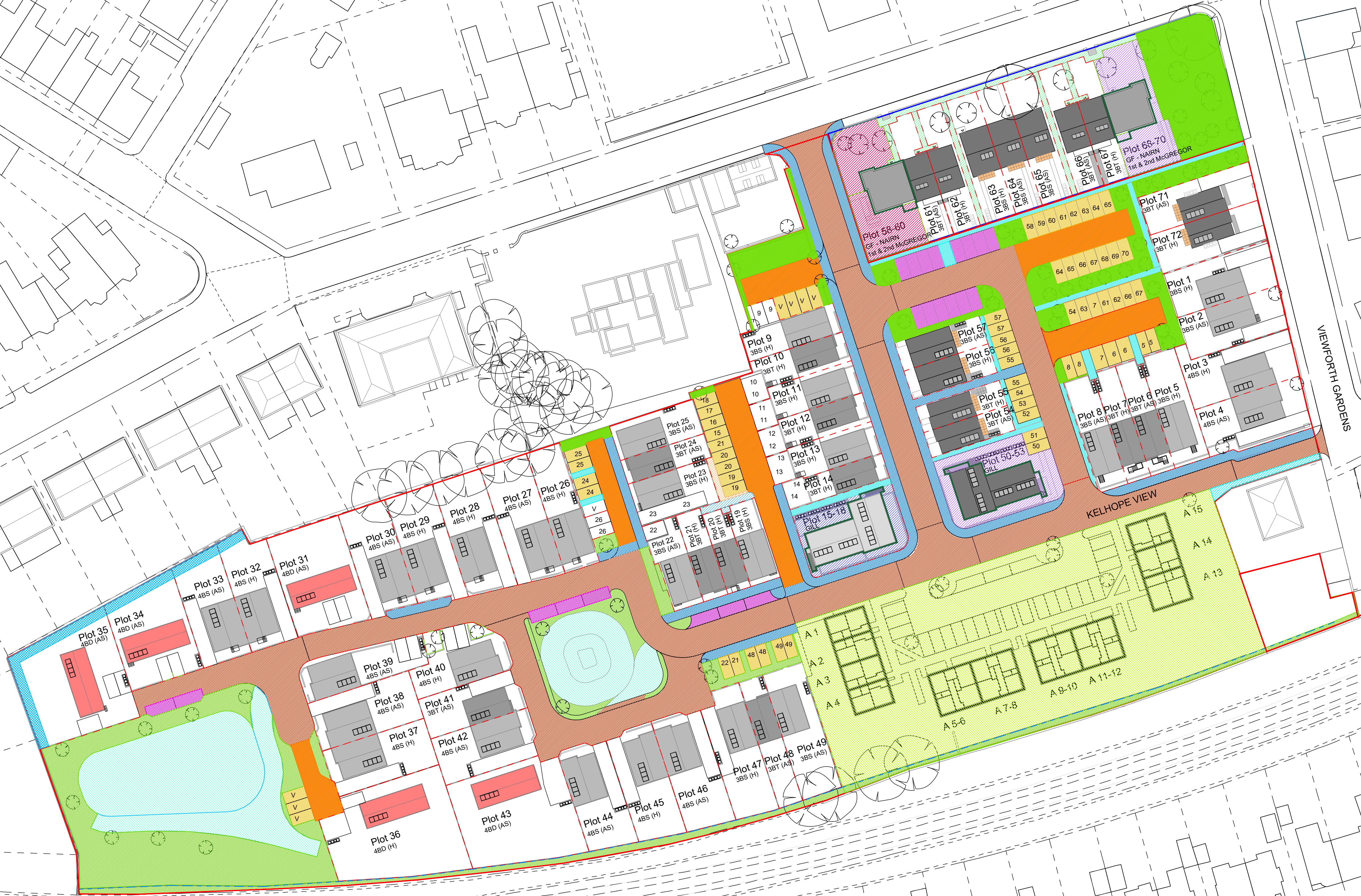

- Key
- Factored Open Space
 - Road - Adopted
 - Road - Factor
 - Footpath - Adopted
 - Footpath - Common to development
 - Parking space, Adopted, non allocated
 - Parking space factored.
 - Private path common to plots 19 - 21
 - Private path common to plots 23
 - Private paths common to plots 58 - 70
 - Land common to plots 15 - 18
 - Land common to plots 50 - 53
 - Land common to plots 58 - 60
 - Land common to plots 68 - 70
 - Kingdom Housing Association
 - Scottish Water
 - 2m BT wayleave for overhead cables
 - Line of acoustic fence



Rev	Date	Reason for issue	By	Chk
E	29/01/25	Parking bays plot 15-25 amended	RTB	TJ
D	16/06/23	Parking bays plot 7 / 54 amended	RTB	TJ
C	16/05/23	Parking bay next to plot 26 amended	JW	RTB
B	06/04/22	Common space and parking amended	RTB	Emc
A	11/03/22	Parking allocation amended to school site, plot 22 & 23 noted	JW	RTB

The Development registered under title FFE134824 and plots 9 to 25, 30, 40, 42, 45 to 53 and 58 to 70 within have been DPA approved.

The Keeper - 17 April 2025
Keeper for the Registers of Scotland

Do not scale drawings. Dimensions govern.
All dimensions to be checked on site before proceeding with the work.
Whiteburn shall be notified in writing of any discrepancies.

**whiteburn**

Clock Tower
1 Jackson's Entry
Edinburgh EH8 8PJ
T +44 (0)131 558 2710

www.whiteburn.co.uk

Client:	NA
Project:	Viewforth High School Kirkcaldy
Drawing:	Site Development Plan Deed Plan
Scale:	1:500 @ A1
Purpose of issue:	DOC
Drawn by:	JW
Drawing No:	VF/LG/10
	E

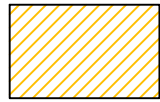

Area common to
plots 16 / 18

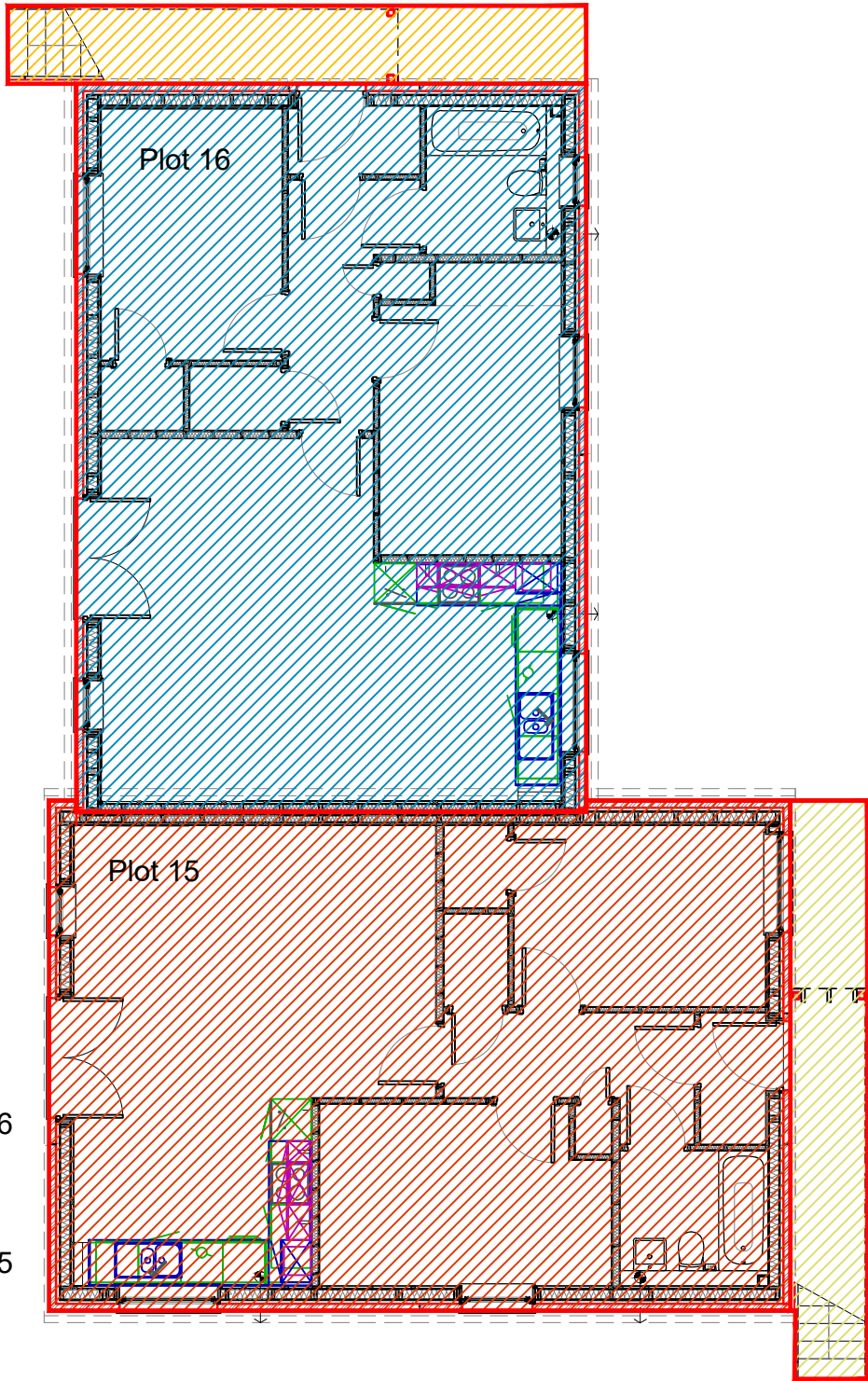

Ground Floor

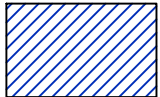

Plot 16

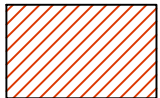

Plot 15



Area common to
plots 15 / 17

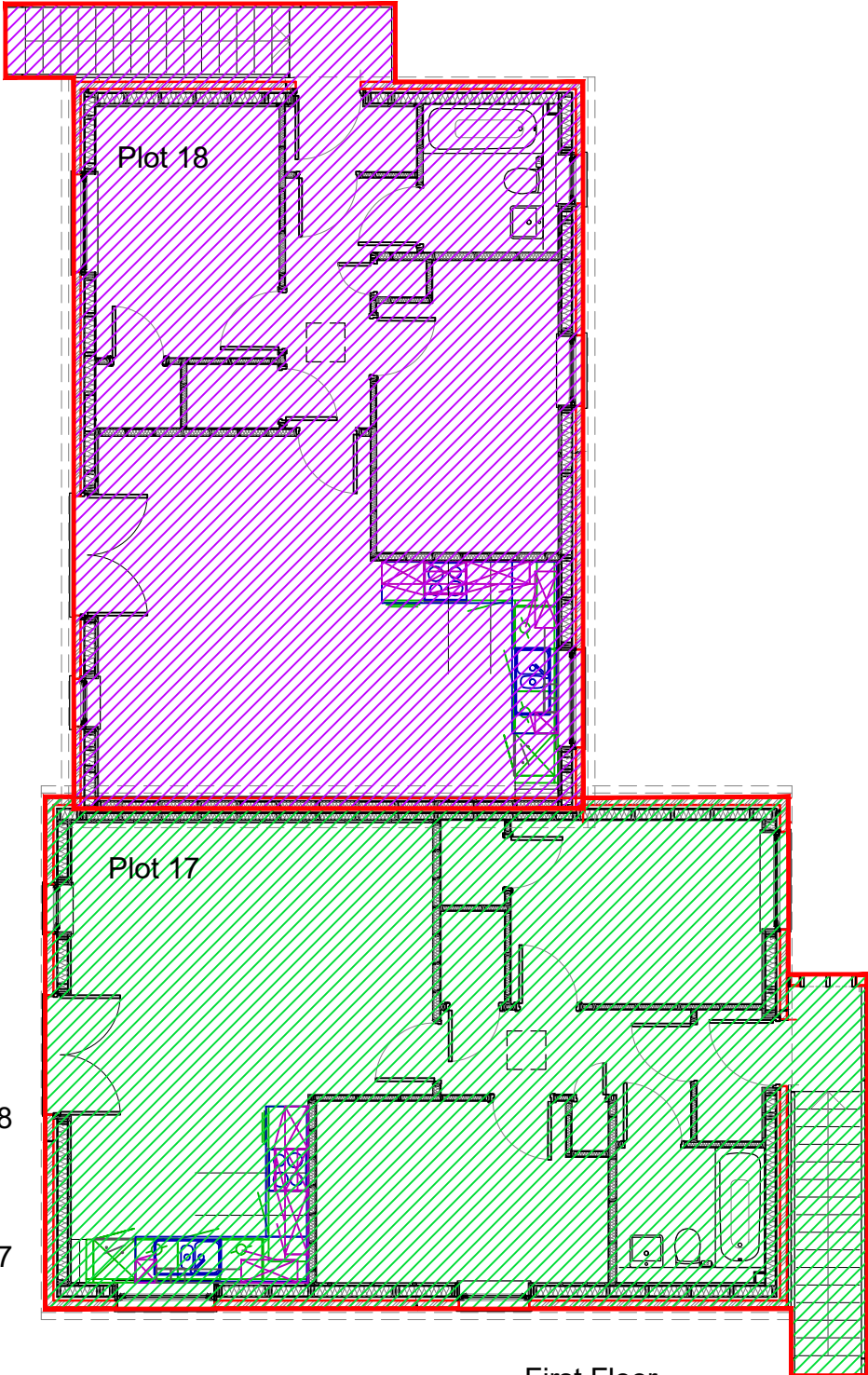

First Floor

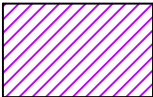

Plot 18

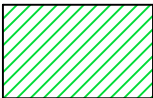

Plot 17

Rev	Date	Reason for issue	By	Chk

Do not scale drawings. Dimensions govern.
All dimensions to be checked on site before proceeding with the work.
Whiteburn shall be notified in writing of any discrepancies.



Clock Tower
1 Jackson's Entry
Edinburgh EH8 8PJ
T +44 (0)131 558 2710

www.whiteburn.co.uk

Client:	NA
Project:	Viewforth High School
Drawing:	Plot 15 -18 Feu Plan
Scale:	1:100 @A3
Purpose of Issue:	Con
Drawn by:	JW
Drawing No:	VF (GA)16

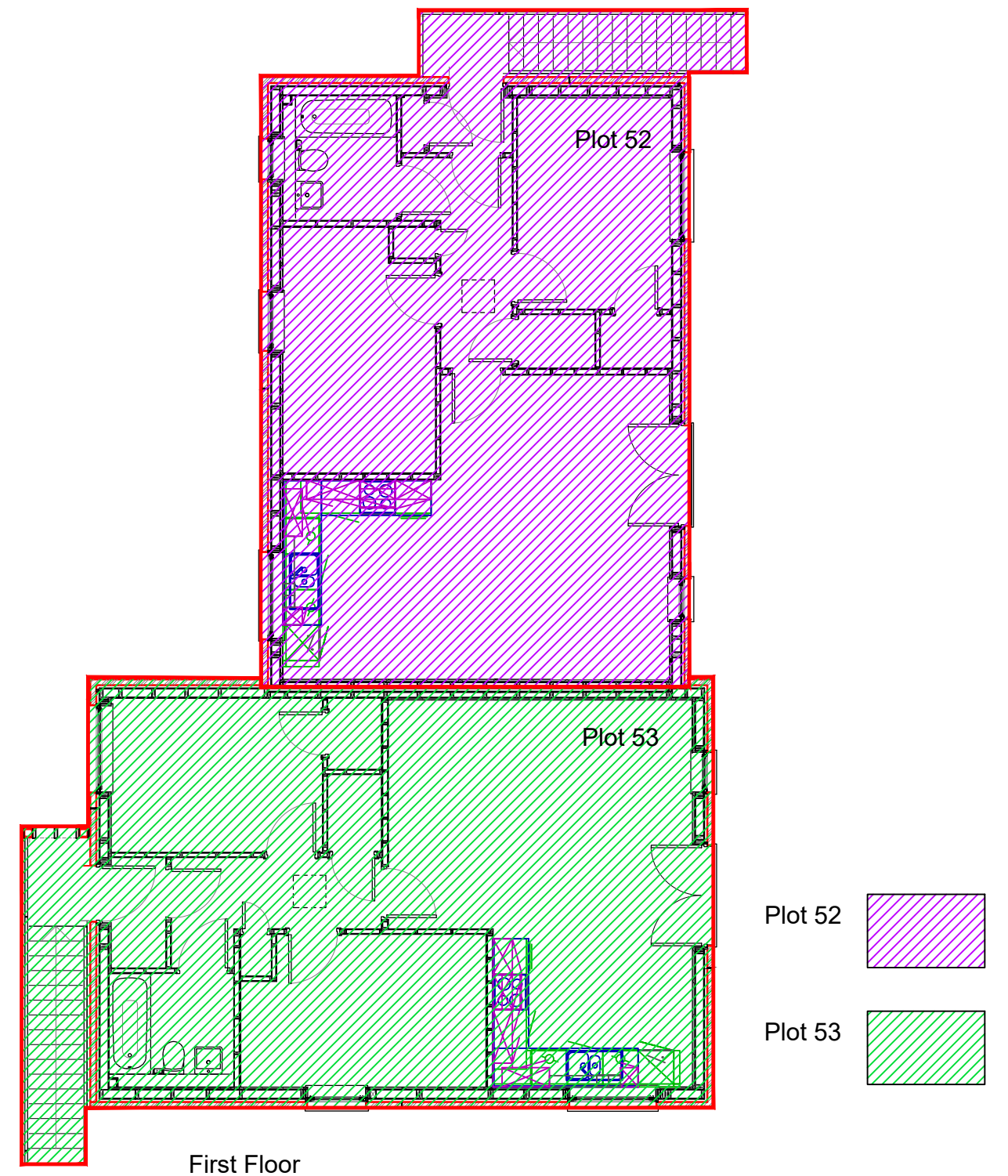
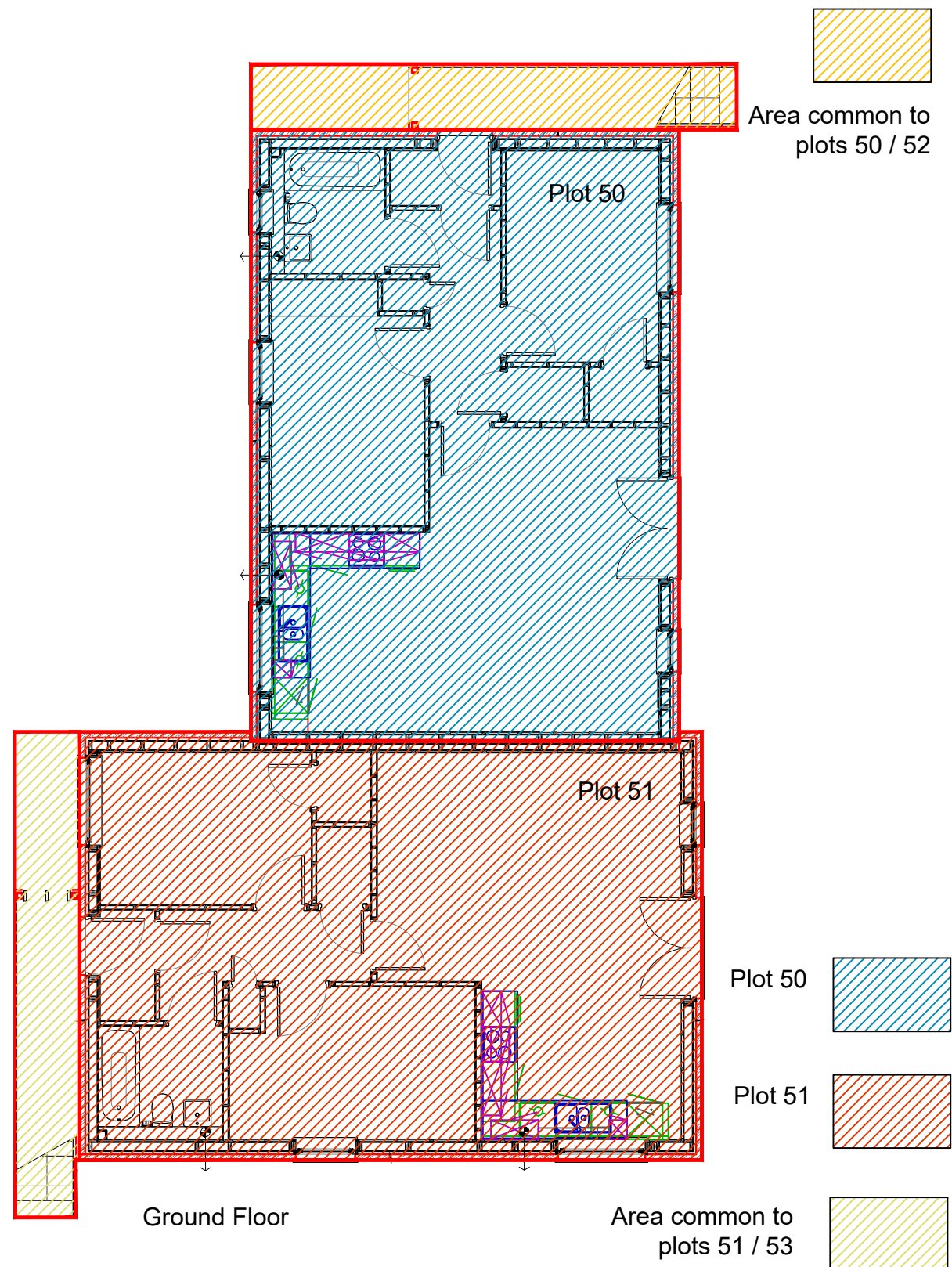
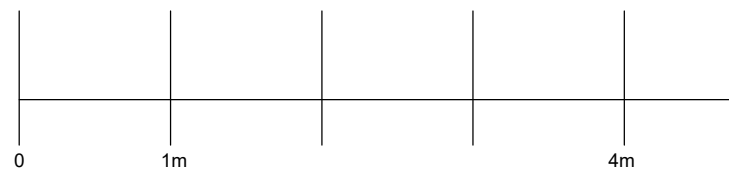
[illegible]

Do not scale drawings. Dimensions govern.
All dimensions to be checked on site before proceeding with the work.
Whiteburn shall be notified in writing of any discrepancies.



Client:	Viewforth Development Ltd		
Project:	Viewforth High School Kirkcaldy		
Drawing:	Plots 50 - 53 Feu Plan		
Scale:	1:100 @ A3	Drawn by:	RTB
Purpose of Issue:		Drawing No:	
Con		VF	(GA)47 -

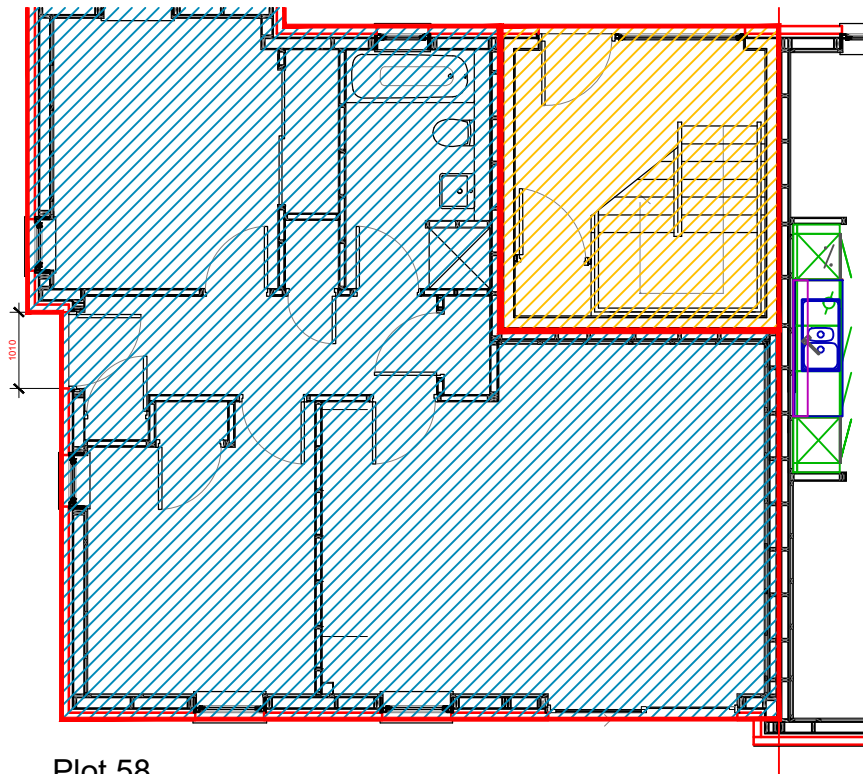

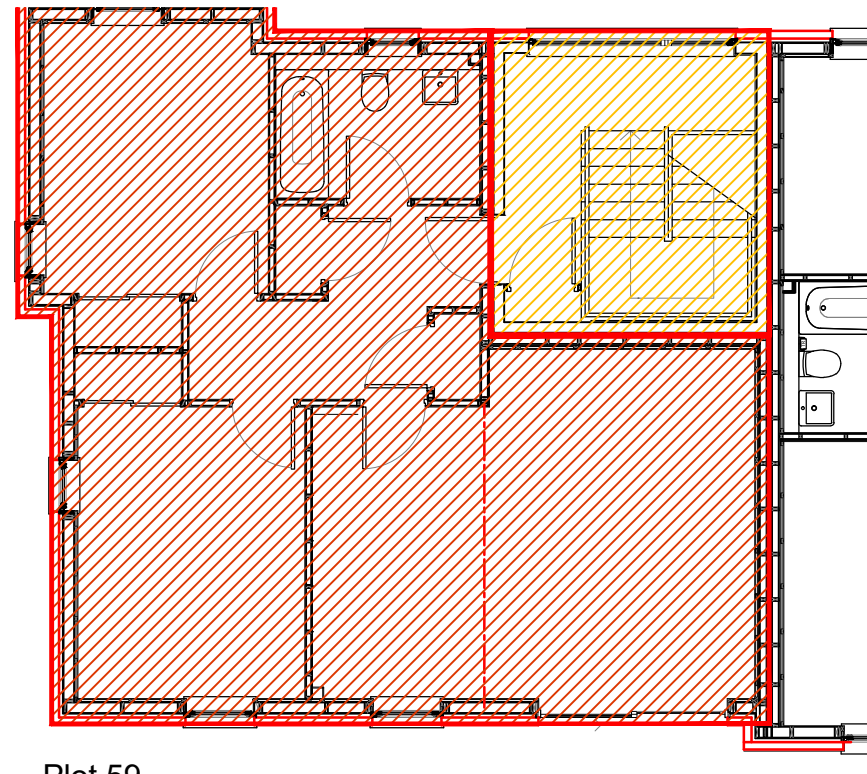

Plot 58

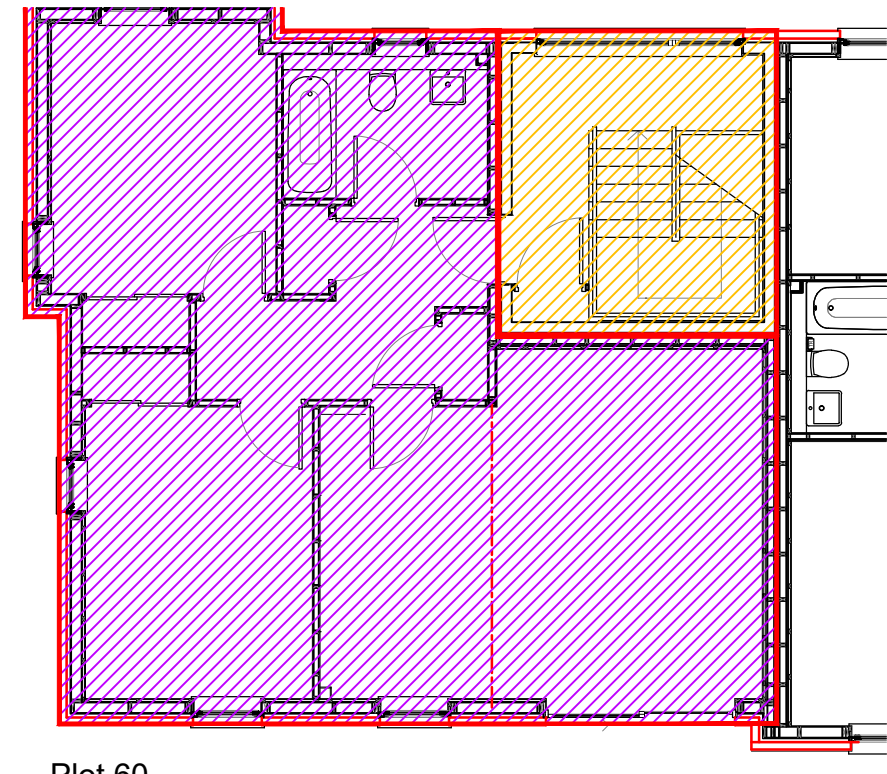

Plot 59

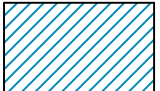
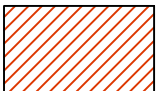
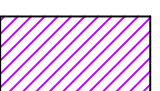

Plot 60

-  Plot 58
-  Plot 59
-  Plot 60
-  Stair Common to plots 59 & 60

Ground

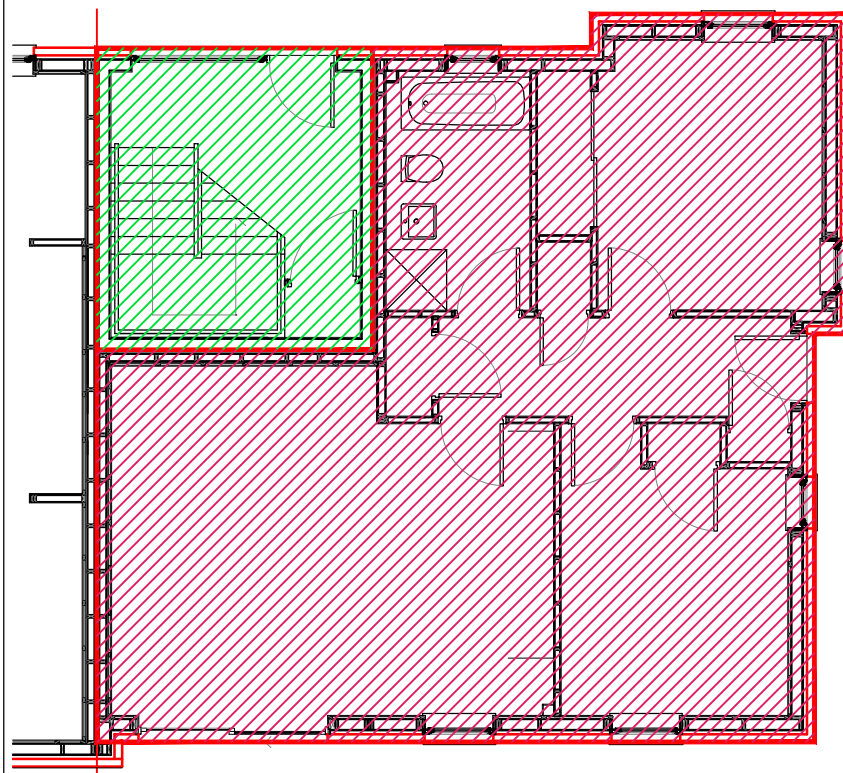

Plot 68

First

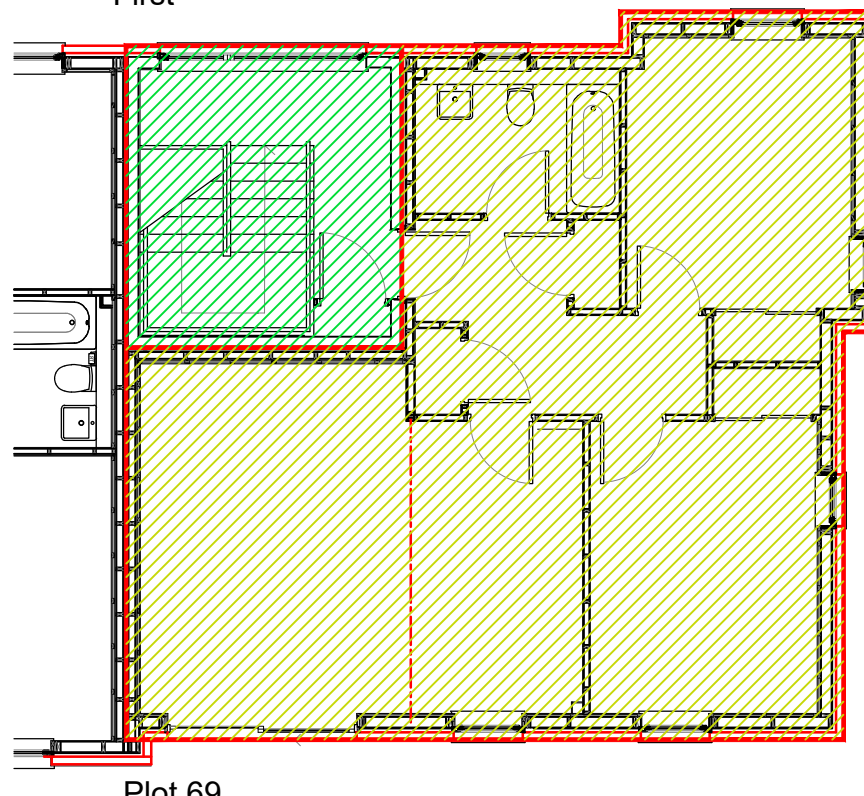

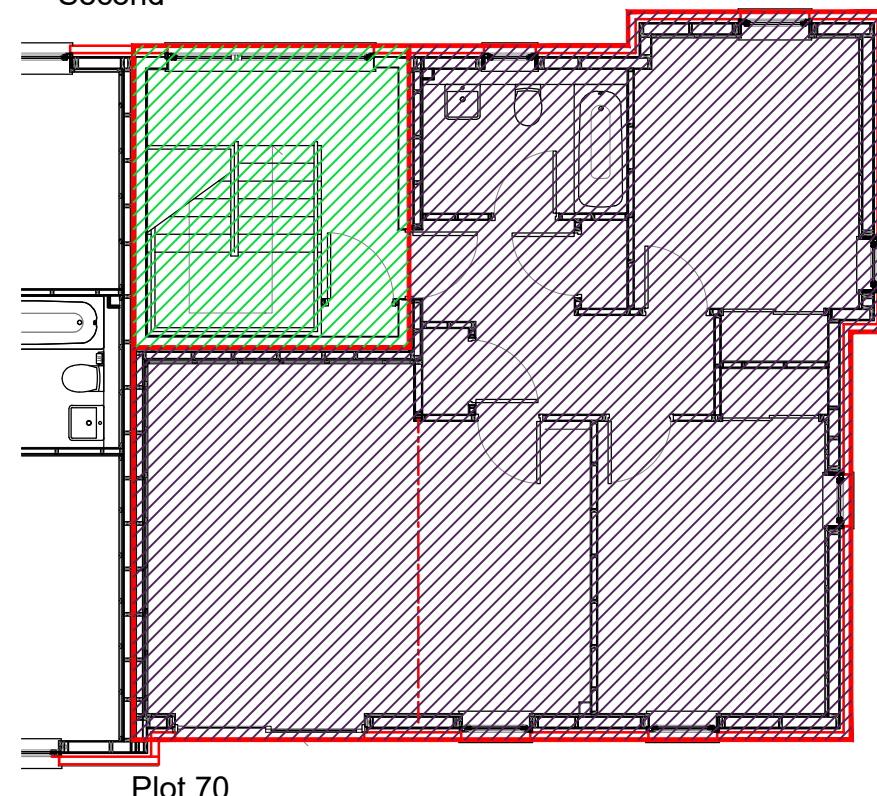

Plot 69

Second

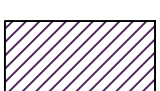
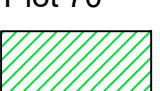

Plot 70

-  Plot 68
-  Plot 69
-  Plot 70
-  Stair Common to plots 69 & 70

Rev	Date	Reason for issue	By	Chk

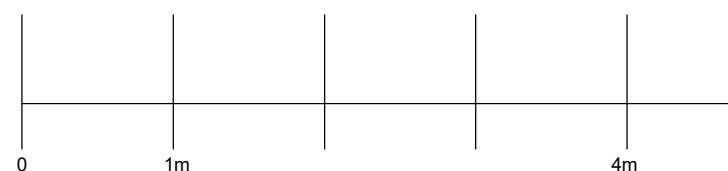

Do not scale drawings. Dimensions govern.
All dimensions to be checked on site before proceeding with the work.
Whiteburn shall be notified in writing of any discrepancies.

whiteburn

Clock Tower
 1 Jackson's Entry
 Edinburgh EH8 8PJ
 T +44 (0)131 558 2710
www.whiteburn.co.uk

Client:	Viewforth Development Ltd
Project:	Viewforth High School Kirkcaldy
Drawing:	Plots 58-60 68-70 Feu Plans
Scale:	1:100 @ A3
Purpose of Issue:	Con
Drawn by:	RTB
Drawing No:	VF (GA)48 -