

The Development registered under title DMB301 and plots 1 to 12 within the unique DPA identifiers DMB301-GRD FLR, DMB301-1ST FLR and DMB301- 2ND FLR have been DPA approved by:

Craig McFadden - 13 August 2018  
 Craig McFadden ( DPA Officer)

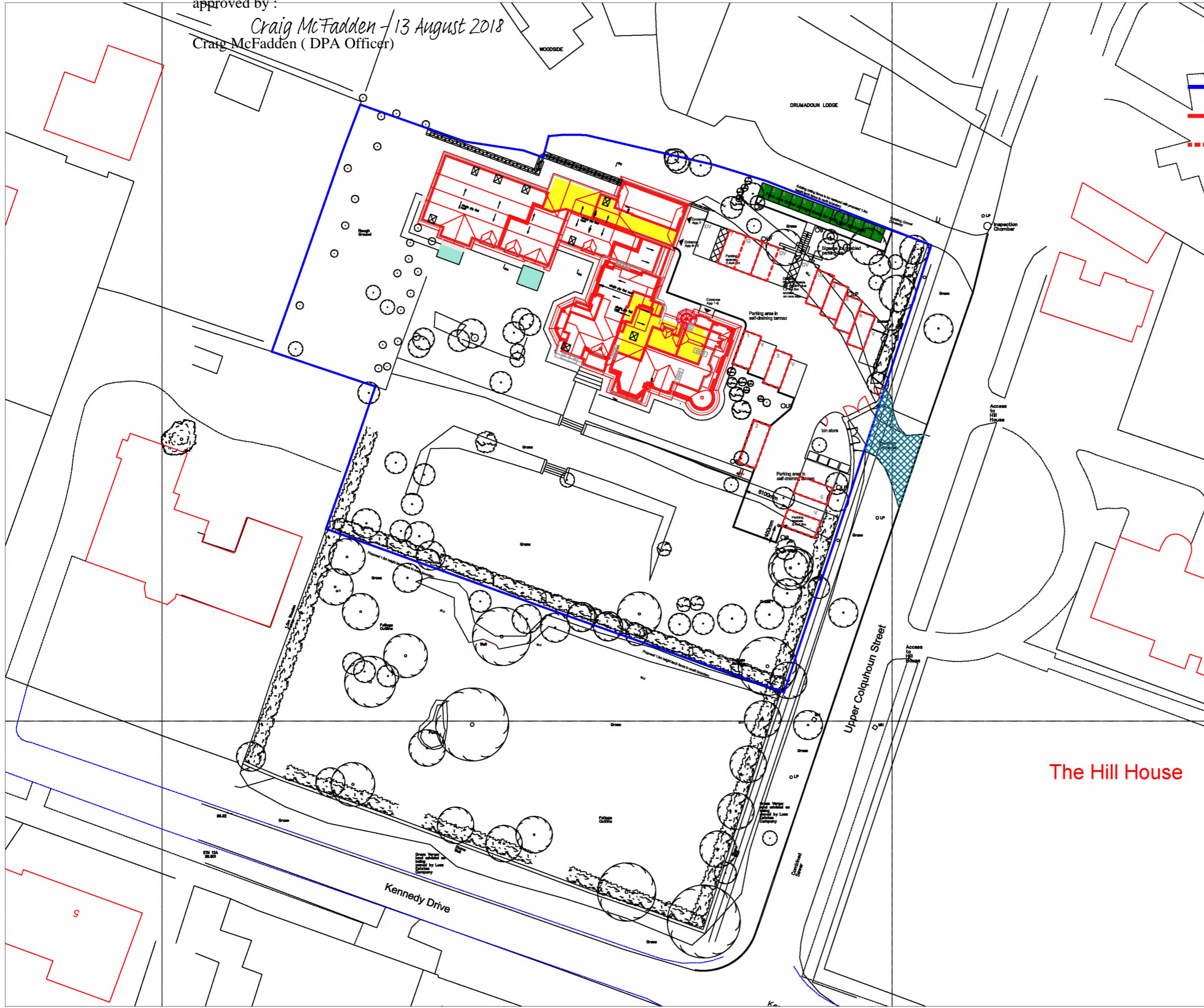

- OVERALL BOUNDARY
- PLOT BOUNDARY
- - - ALLOCATED PARKING
- STORAGE SHED LOCATION
- PATIO AREAS TO APP 8 & 9
- SHARED INTERNAL AREA  
NOTE SHARED INTERNAL AREAS ARE SPLIT INTO 2 AREAS
- ▨ ACCESS OVER LUSS ESTATES GROUND



Rev. Description By Date

**AllSaintsConstruction**

All Saints Construction Ltd  
 Address: 2nd Floor Cuthbert House  
 All Saints Business Centre  
 Newcastle Upon Tyne  
 NE1 2ET  
 Tel: 0191 211 4120  
 Web: www.allsaintsliving.com

TITLE:  
**MASTER LEGAL PLAN**

PROJECT:  
**MORAR HOUSE  
 17 UPPER COLQUHOUN STREET  
 HELENSBURGH**

Drawn by: JM	Drawing no:
Checked by:	<b>MOR-M-LP</b>
Date: APRIL 2018	Rev:
Scale: 1:500 @ A3	

The Hill House

DRAFT

DPA unique identifier DMB301 GRD FLR

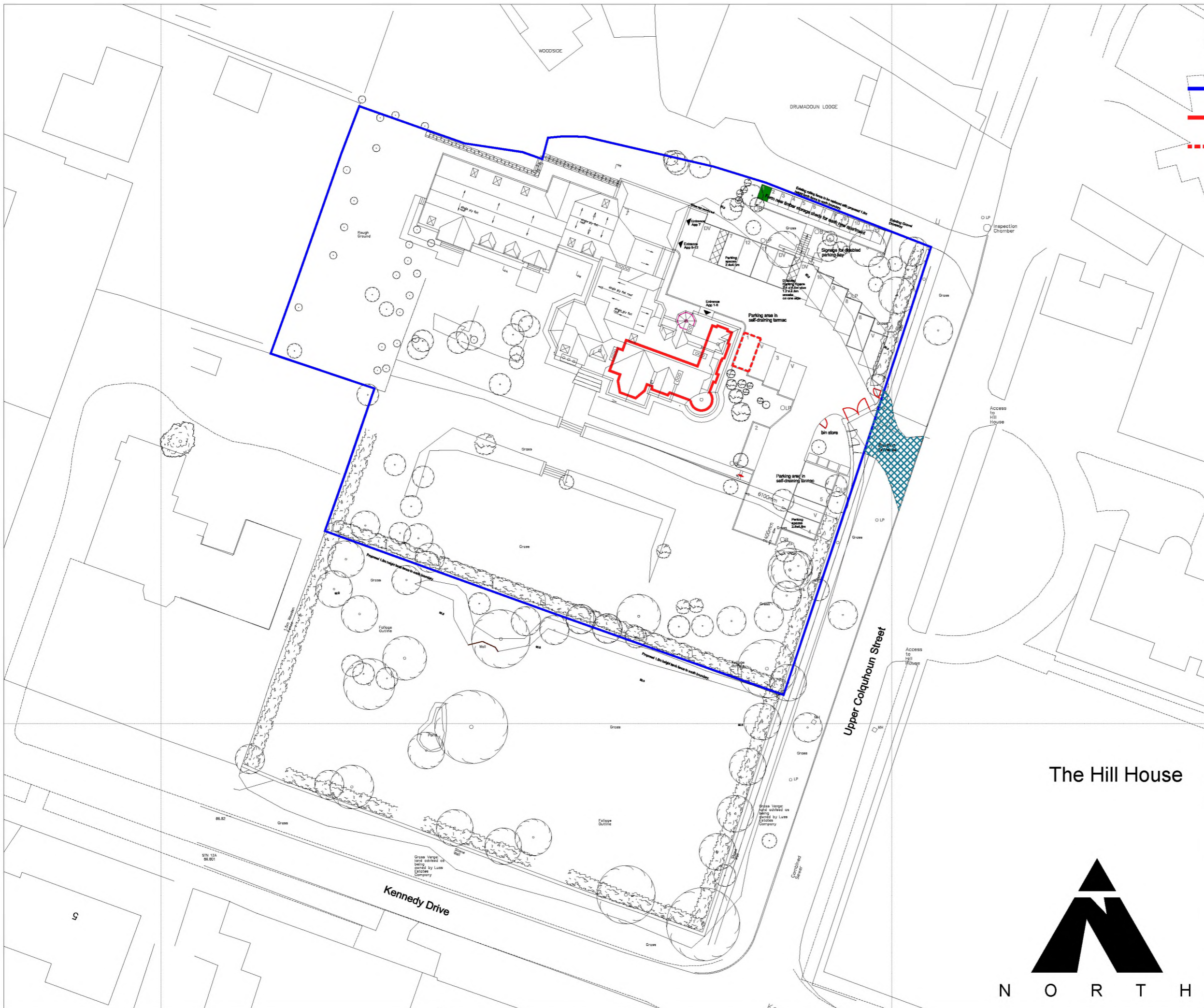

- OVERALL BOUNDARY
- PLOT BOUNDARY
- - - ALLOCATED PARKING
- STORAGE SHED LOCATION

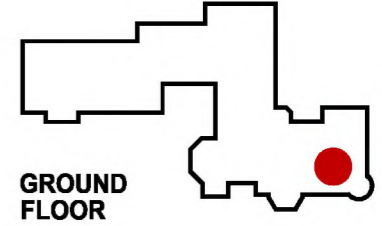
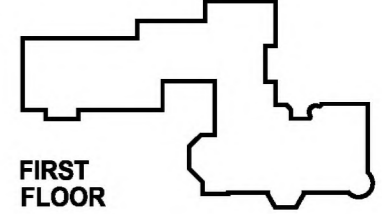
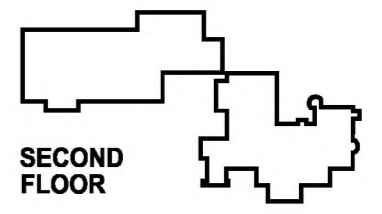

Rev. Description By Date

**AllSaintsConstruction**

All Saints Construction Ltd  
 Address: 2nd Floor Cuthbert House  
 All Saints Business Centre  
 Newcastle Upon Tyne  
 NE1 2ET  
 Tel: 0191 211 4120  
 Web: www.allsaintsliving.com

TITLE:  
 FEU PLAN  
 SHOWING GROUND FLOOR

PROJECT:  
 APARTMENT 1  
 17 UPPER COLQUHOUN STREET  
 HELENSBURGH

Drawn by: JM	Drawing no:
Checked by:	MOR-APP1-LP
Date: APRIL 2018	
Scale: 1:500 @ A3	Rev:





The Hill House

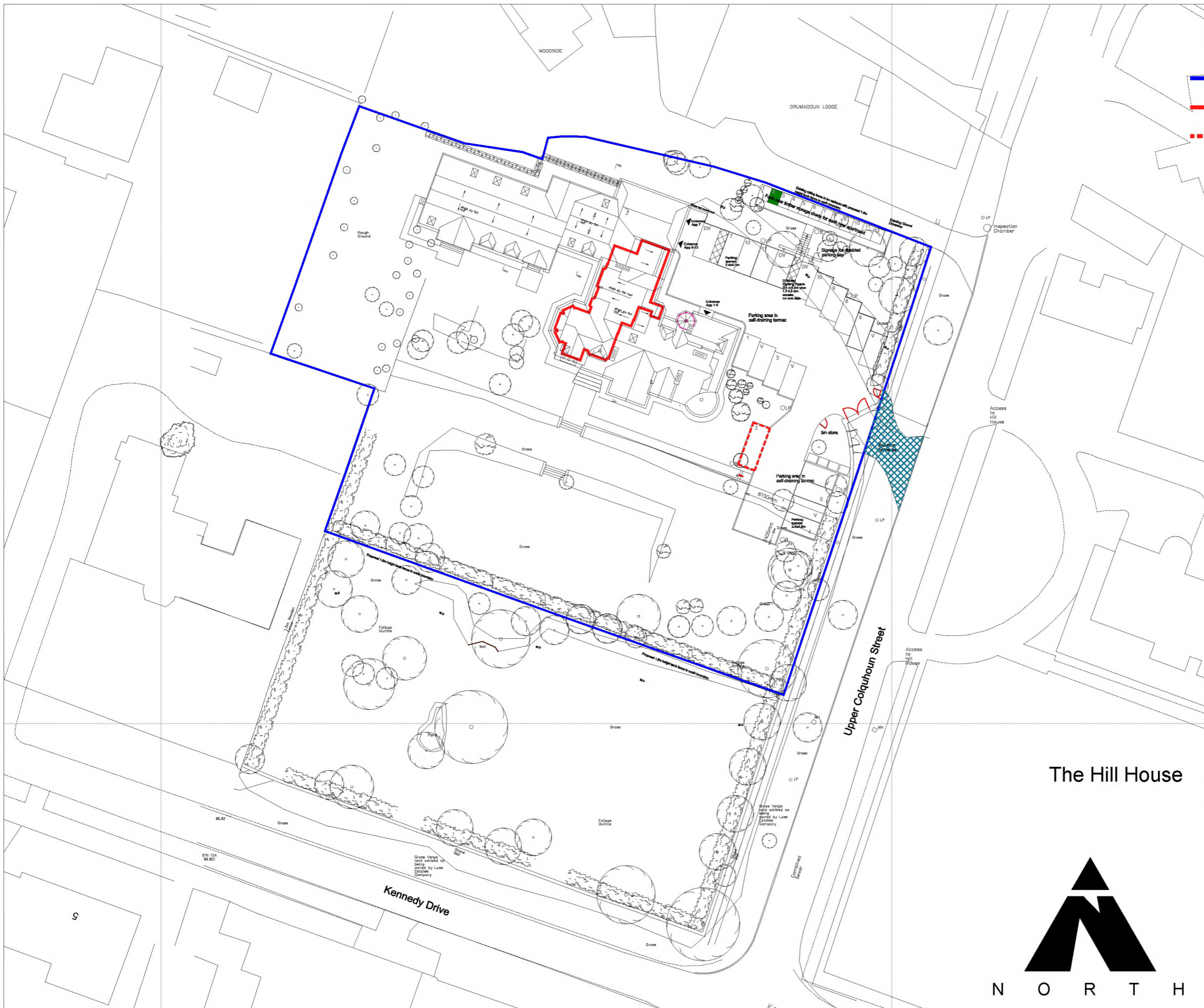

DRAFT

DPA unique identifier DMB301 GRD FLR



-  OVERALL BOUNDARY
-  PLOT BOUNDARY
-  ALLOCATED PARKING
-  STORAGE SHED LOCATION

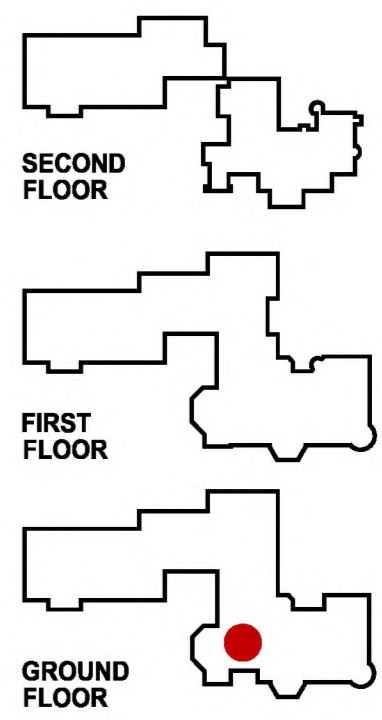

Rev.	Description	By	Date

**AllSaintsConstruction**

All Saints Construction Ltd  
 Address: 2nd Floor Cuthbert House  
 All Saints Business Centre  
 Newcastle Upon Tyne  
 NE1 2ET  
 Tel: 0191 211 4120  
 Web: www.allsaintsliving.com

TITLE:  
 FEU PLAN  
 SHOWING GROUND FLOOR

PROJECT:  
 APARTMENT 2  
 17 UPPER COLQUHOUN STREET  
 HELENSBURGH

Drawn by: JM	Drawing no:
Checked by:	MOR-APP2-LP
Date: APRIL 2018	
Scale: 1:500 @ A3	Rev:



**DRAFT**

# DPA unique identifier DMB301 1ST FLR

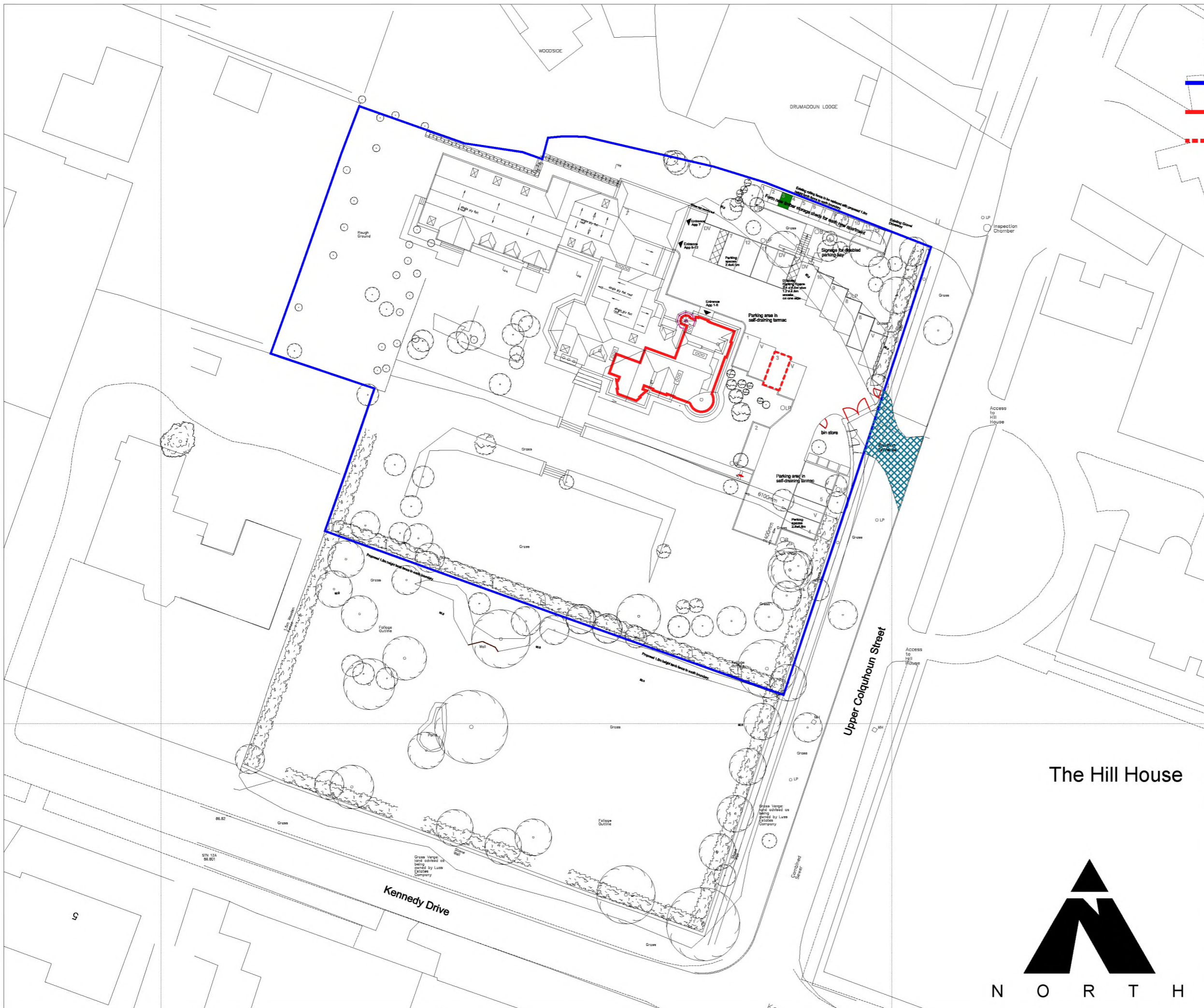

- █ OVERALL BOUNDARY
- █ PLOT BOUNDARY
- - - ALLOCATED PARKING
- █ STORAGE SHED LOCATION

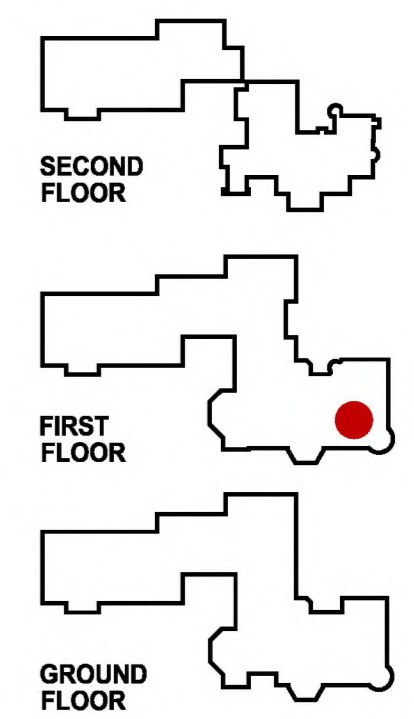

Rev. Description By Date

**AllSaintsConstruction**

All Saints Construction Ltd  
 Address: 2nd Floor Cuthbert House  
 All Saints Business Centre  
 Newcastle Upon Tyne  
 NE1 2ET  
 Tel: 0191 211 4120  
 Web: www.allsaintsliving.com

TITLE:  
 FEU PLAN  
 SHOWING FIRST FLOOR

PROJECT:  
 APARTMENT 3  
 17 UPPER COLQUHOUN STREET  
 HELENSBURGH

Drawn by: JM	Drawing no:
Checked by:	MOR-APP3-LP
Date: APRIL 2018	
Scale: 1:500 @ A3	Rev:

The Hill House



DRAFT

# DPA unique identifier DMB301 1ST FLR

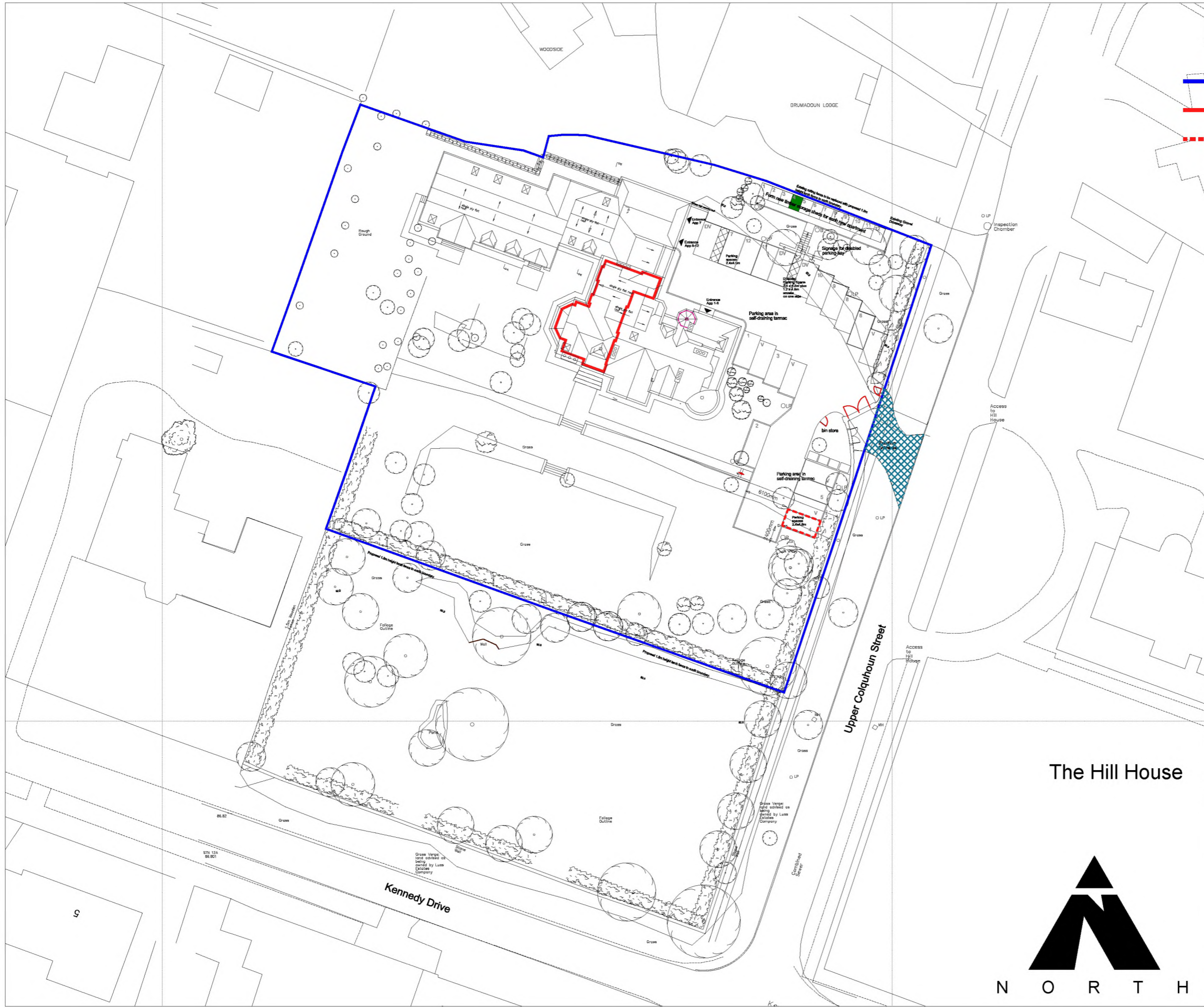

- OVERALL BOUNDARY
- PLOT BOUNDARY
- - - ALLOCATED PARKING
- STORAGE SHED LOCATION

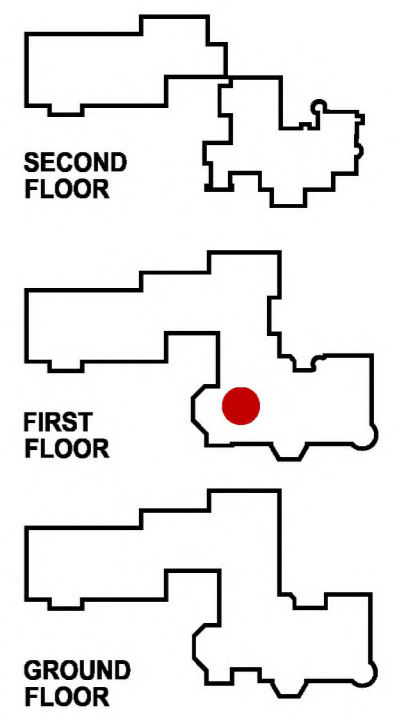

Rev. Description By Date

**AllSaintsConstruction**

All Saints Construction Ltd  
 Address: 2nd Floor Cuthbert House  
 All Saints Business Centre  
 Newcastle Upon Tyne  
 NE1 2ET  
 Tel: 0191 211 4120  
 Web: www.allsaintsliving.com

TITLE:  
 FEU PLAN  
 SHOWING FIRST FLOOR

PROJECT:  
 APARTMENT 4  
 17 UPPER COLQUHOUN STREET  
 HELENSBURGH

Drawn by: JM	Drawing no:
Checked by:	MOR-APP4-LP
Date: APRIL 2018	
Scale: 1:500 @ A3	Rev:

The Hill House



DRAFT



DPA unique identifier DMB301 2ND FLR

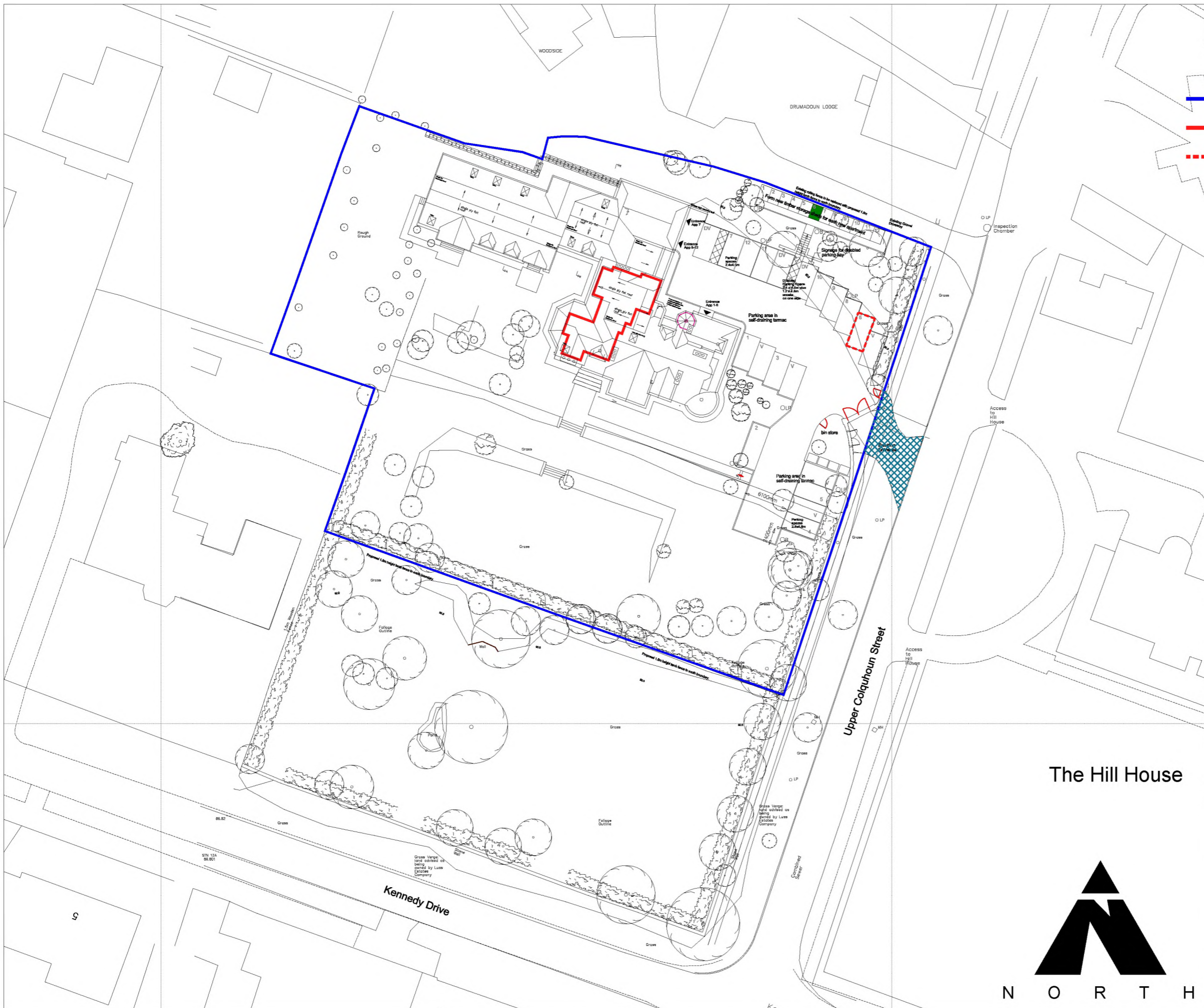

- OVERALL BOUNDARY
- PLOT BOUNDARY
- - - ALLOCATED PARKING
- STORAGE SHED LOCATION

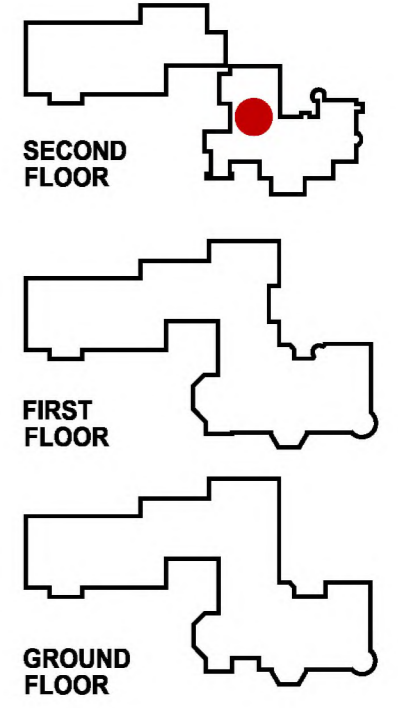

Rev. Description By Date

**AllSaintsConstruction**

All Saints Construction Ltd  
 Address: 2nd Floor Cuthbert House  
 All Saints Business Centre  
 Newcastle Upon Tyne  
 NE1 2ET  
 Tel: 0191 211 4120  
 Web: www.allsaintsliving.com

TITLE:  
 FEU PLAN  
 SHOWING SECOND FLOOR

PROJECT:  
 APARTMENT 6  
 17 UPPER COLQUHOUN STREET  
 HELENSBURGH

Drawn by: JM	Drawing no:
Checked by:	MOR-APP6-LP
Date: APRIL 2018	
Scale: 1:500 @ A3	Rev:



DRAFT





# DPA unique identifier DMB301 1ST FLR

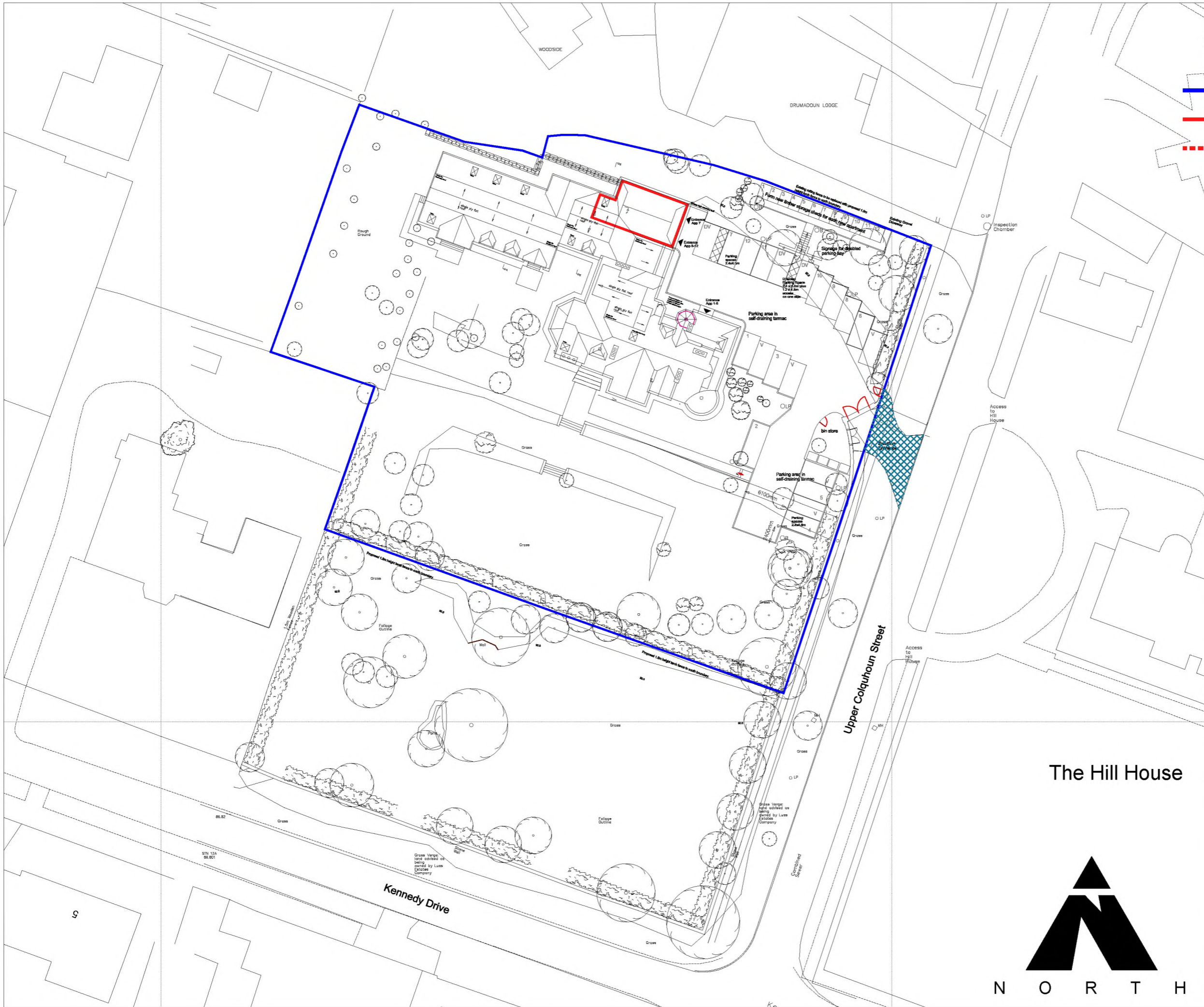

- OVERALL BOUNDARY
- PLOT BOUNDARY
- - - ALLOCATED PARKING
- STORAGE SHED LOCATION

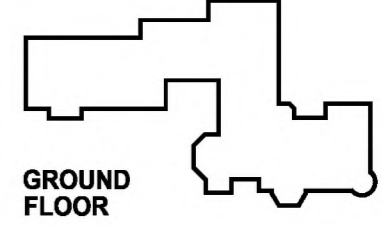
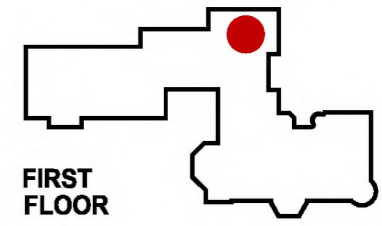
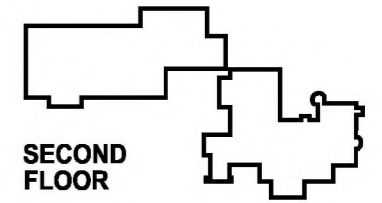

Rev. Description By Date

**AllSaintsConstruction**

All Saints Construction Ltd  
 Address: 2nd Floor Cuthbert House  
 All Saints Business Centre  
 Newcastle Upon Tyne  
 NE1 2ET  
 Tel: 0191 211 4120  
 Web: www.allsaintsliving.com

**TITLE:**  
 FEU PLAN  
 SHOWING FIRST FLOOR

**PROJECT:**  
 APARTMENT 7  
 17 UPPER COLQUHOUN STREET  
 HELENSBURGH

Drawn by: JM	Drawing no:
Checked by:	MOR-APP7-LP-2
Date: APRIL 2018	
Scale: 1:500 @ A3	Rev:

The Hill House



DRAFT

DPA unique identifier DMB301 GRD FLR

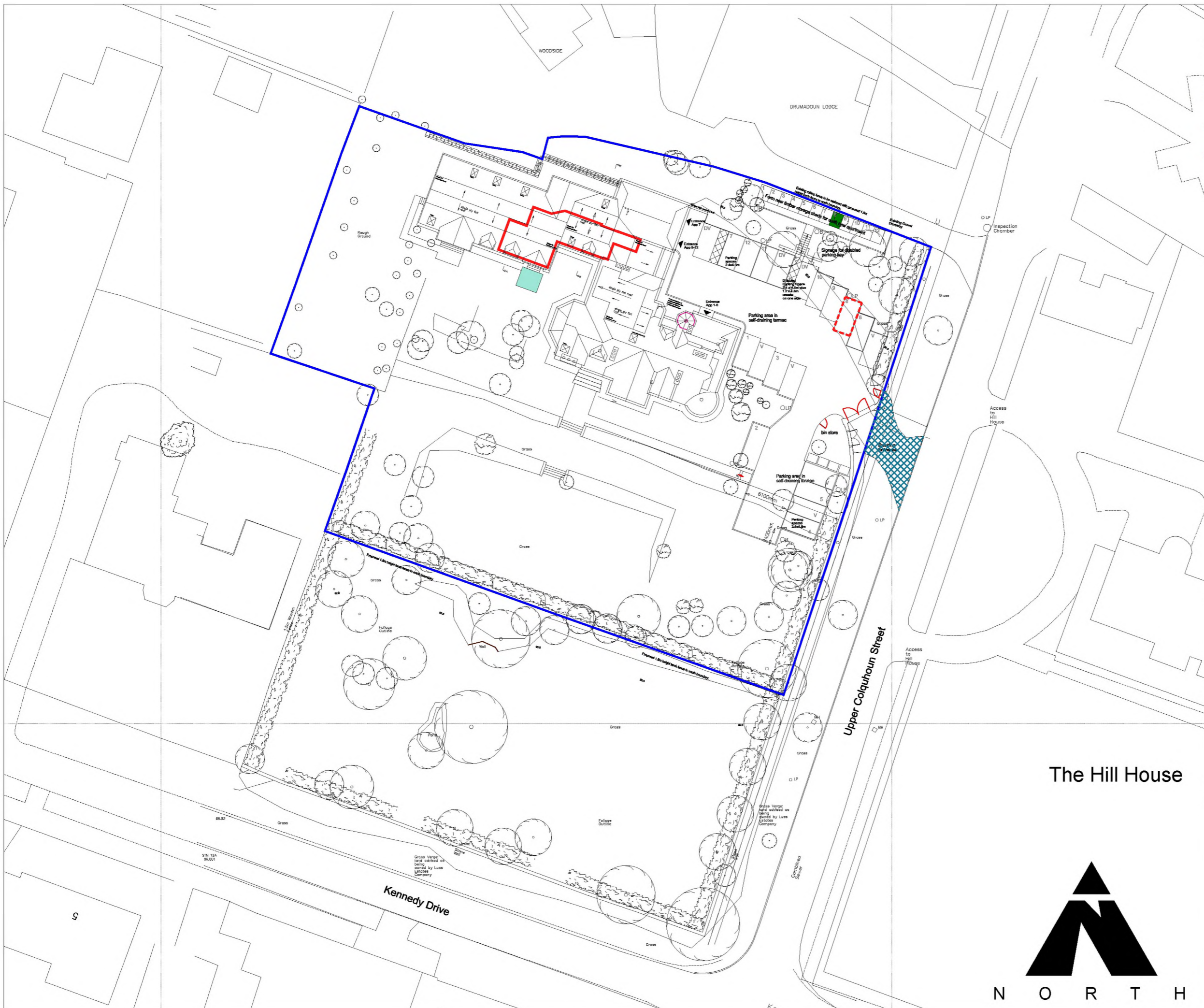

- OVERALL BOUNDARY
- PLOT BOUNDARY
- - - ALLOCATED PARKING
- STORAGE SHED LOCATION
- PATIO SOLE USE BY APP 8

**SECOND FLOOR**

**FIRST FLOOR**

**GROUND FLOOR**

Rev.	Description	By	Date

**AllSaintsConstruction**

All Saints Construction Ltd  
 Address: 2nd Floor Cuthbert House  
 All Saints Business Centre  
 Newcastle Upon Tyne  
 NE1 2ET  
 Tel: 0191 211 4120  
 Web: www.allsaintsliving.com

TITLE:  
 FEU PLAN  
 SHOWING GROUND FLOOR

PROJECT:  
 APARTMENT 8  
 17 UPPER COLQUHOUN STREET  
 HELENSBURGH

Drawn by: JM	Drawing no:
Checked by:	MOR-APP8-LP
Date: APRIL 2018	Rev:
Scale: 1:500 @ A3	

The Hill House



DRAFT

DPA unique identifier DMB301 GRD FLR

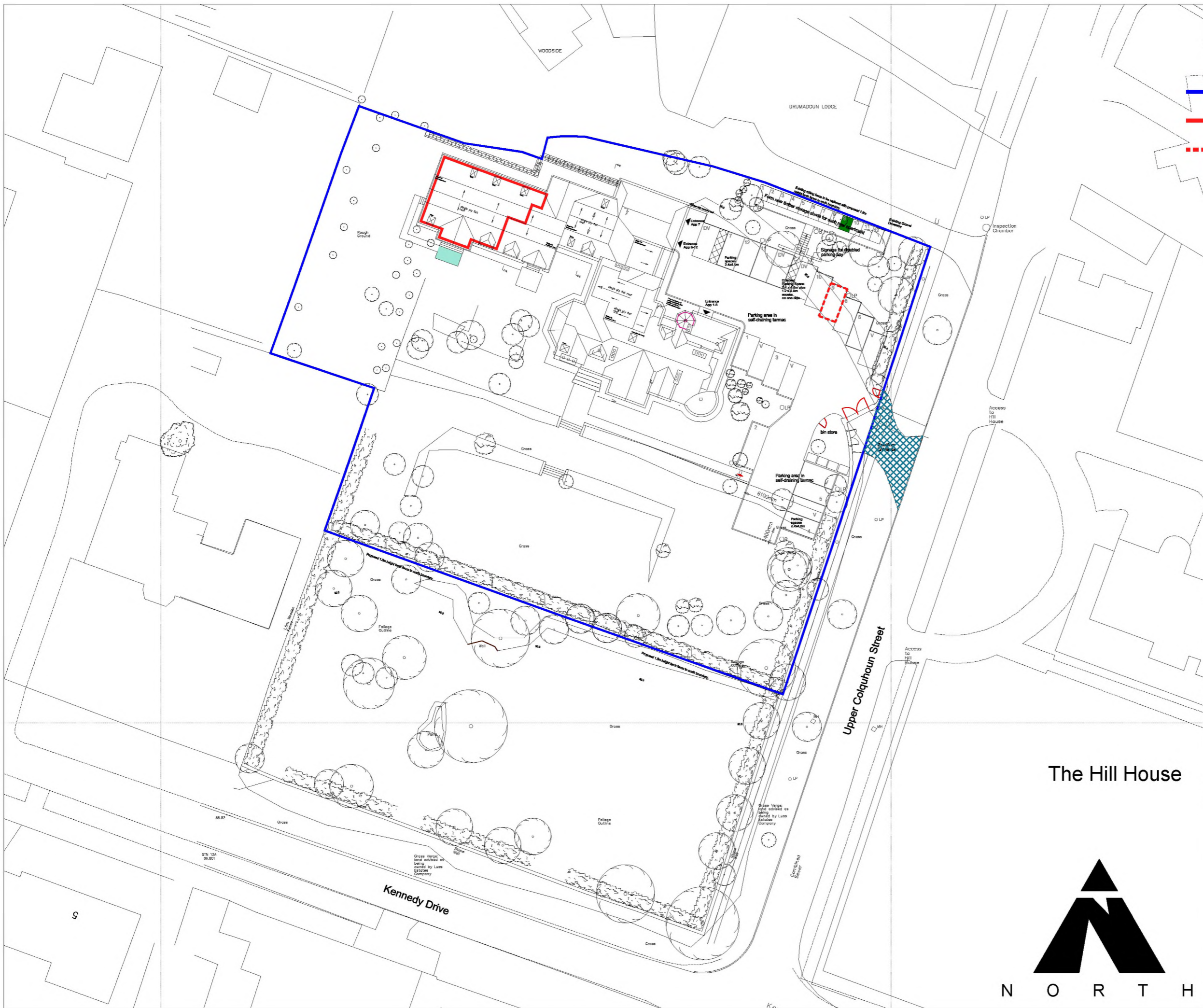

- OVERALL BOUNDARY
- PLOT BOUNDARY
- - - ALLOCATED PARKING
- STORAGE SHED LOCATION
- PATIO SOLE USE BY APP 9

**SECOND FLOOR**

**FIRST FLOOR**

**GROUND FLOOR**

Rev. Description By Date

All Saints Construction Ltd  
 Address: 2nd Floor Cuthbert House  
 All Saints Business Centre  
 Newcastle Upon Tyne  
 NE1 2ET  
 Tel: 0191 211 4120  
 Web: www.allsaintsliving.com

TITLE:  
 FEU PLAN  
 SHOWING GROUND FLOOR

PROJECT:  
 APARTMENT 9  
 17 UPPER COLQUHOUN STREET  
 HELENSBURGH

Drawn by: JM	Drawing no:
Checked by:	MOR-APP9-LP
Date: APRIL 2018	
Scale: 1:500 @ A3	Rev:

The Hill House







DRAFT

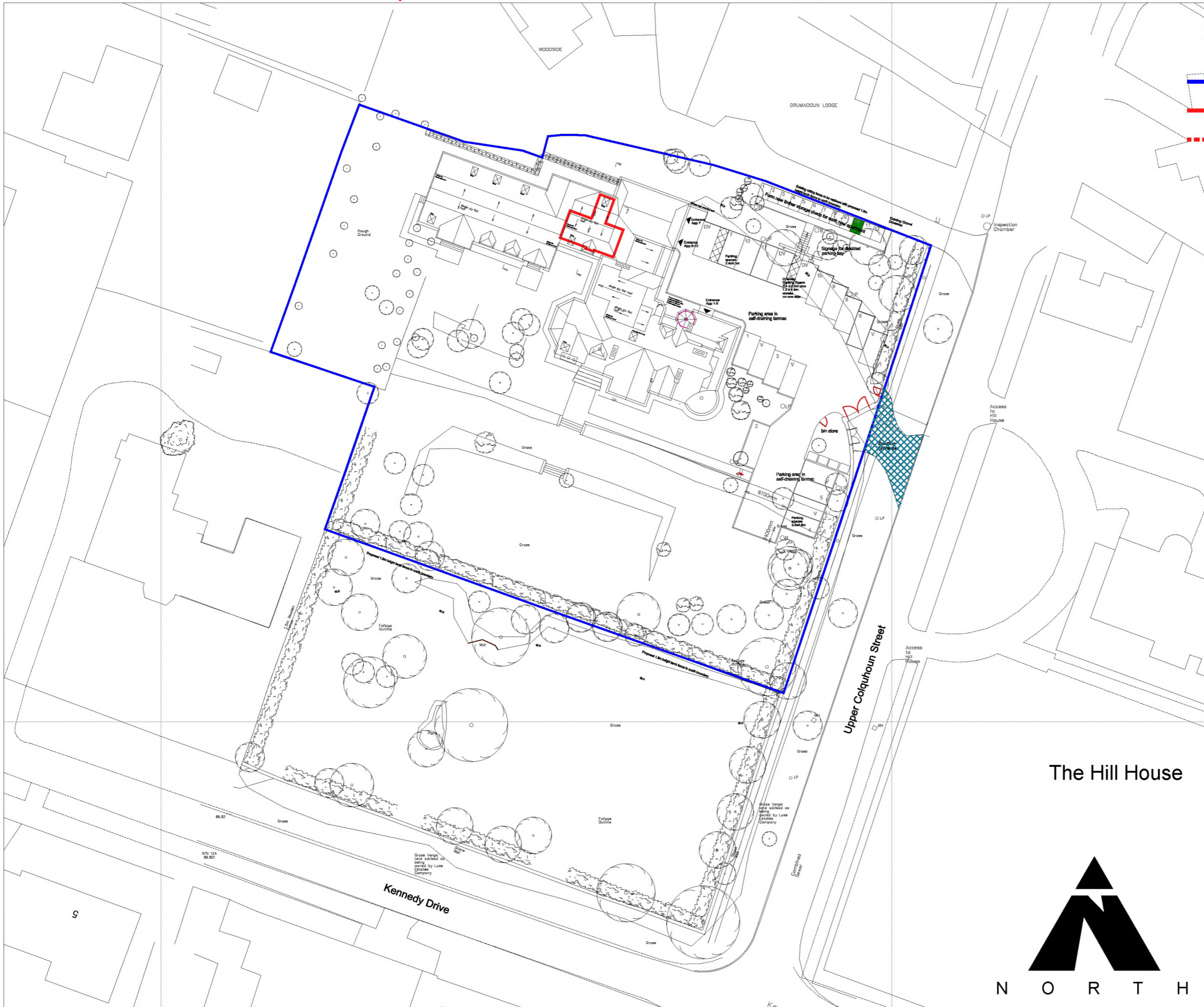

DPA unique identifier DMB301 2ND FLR



-  OVERALL BOUNDARY
-  PLOT BOUNDARY
-  ALLOCATED PARKING
-  STORAGE SHED LOCATION

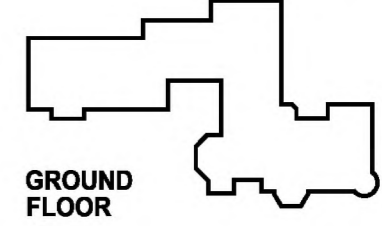
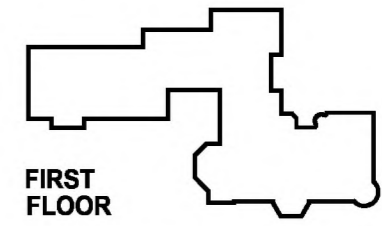
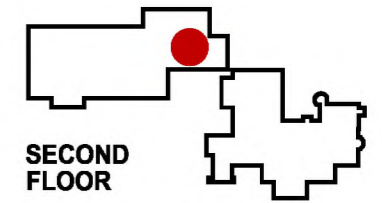

Rev. Description By Date

**AllSaintsConstruction**

All Saints Construction Ltd  
 Address: 2nd Floor Cuthbert House  
 All Saints Business Centre  
 Newcastle Upon Tyne  
 NE1 2ET  
 Tel: 0191 211 4120  
 Web: www.allsaintsliving.com

TITLE:  
 FEU PLAN  
 SHOWING SECOND FLOOR

PROJECT:  
 APARTMENT 10  
 17 UPPER COLQUHOUN STREET  
 HELENSBURGH

Drawn by: JM	Drawing no:
Checked by:	MOR-APP10-LP-2
Date: APRIL 2018	
Scale: 1:500 @ A3	Rev:

The Hill House



**DRAFT**

DPA unique identifier DMB301 1ST FLR

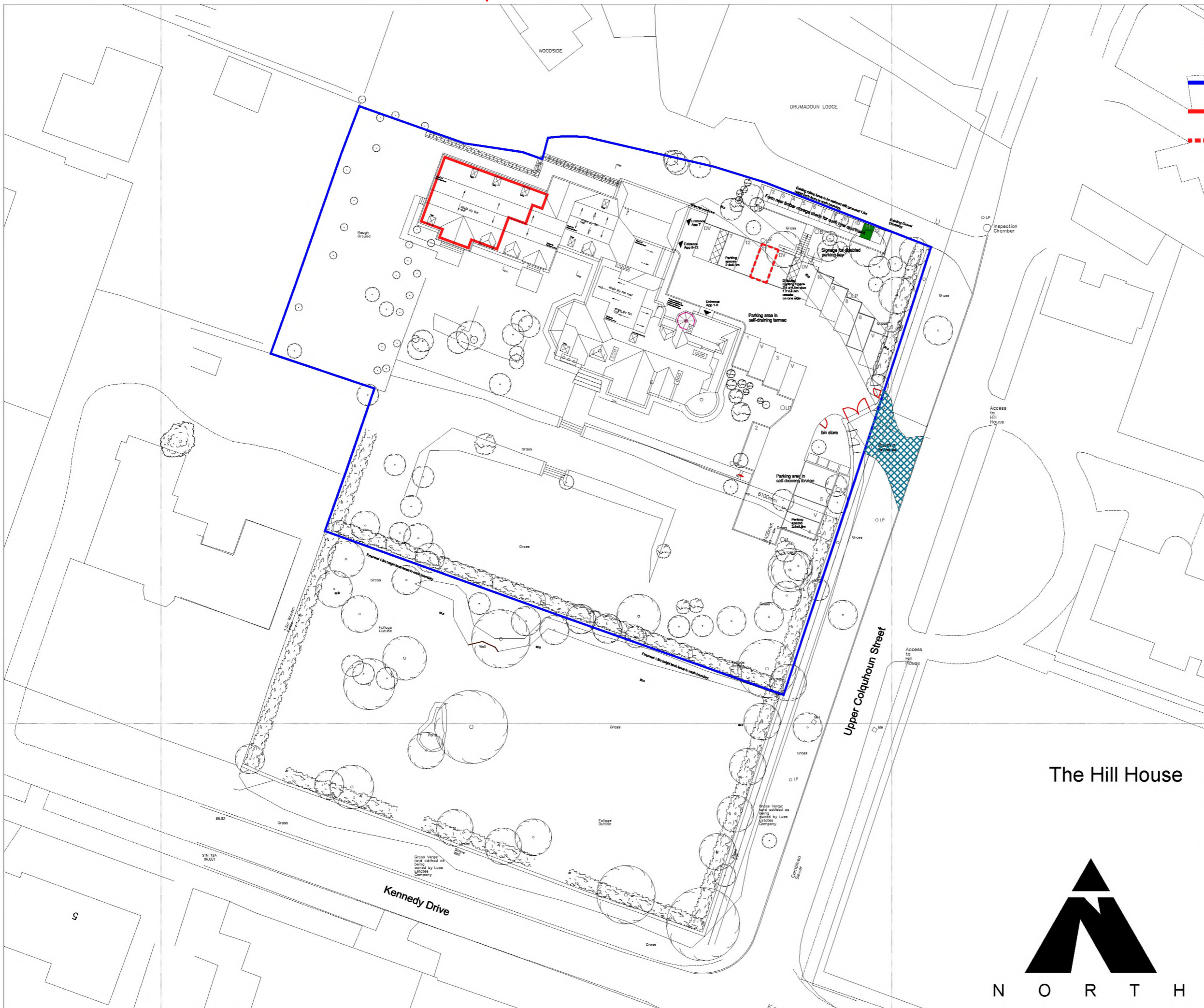

- OVERALL BOUNDARY
- PLOT BOUNDARY
- - - ALLOCATED PARKING
- STORAGE SHED LOCATION

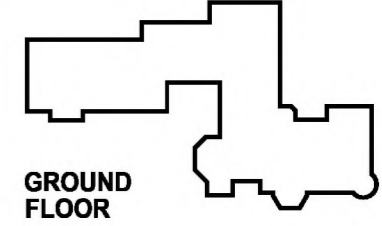
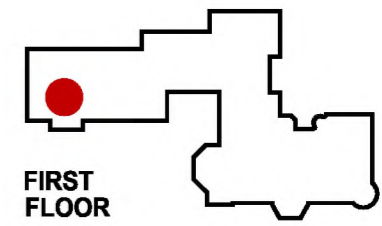
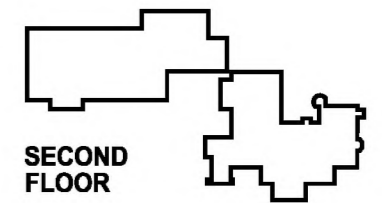

Rev. Description By Date

**AllSaintsConstruction**

All Saints Construction Ltd  
 Address: 2nd Floor Cuthbert House  
 All Saints Business Centre  
 Newcastle Upon Tyne  
 NE1 2ET  
 Tel: 0191 211 4120  
 Web: www.allsaintsliving.com

TITLE:  
 FEU PLAN  
 SHOWING FIRST FLOOR

PROJECT:  
 APARTMENT 11  
 17 UPPER COLQUHOUN STREET  
 HELENSBURGH

Drawn by: JM	Drawing no:
Checked by:	MOR-APP11-LP
Date: APRIL 2018	
Scale: 1:500 @ A3	Rev:

The Hill House



DRAFT

DPA unique identifier DMB301 2ND FLR

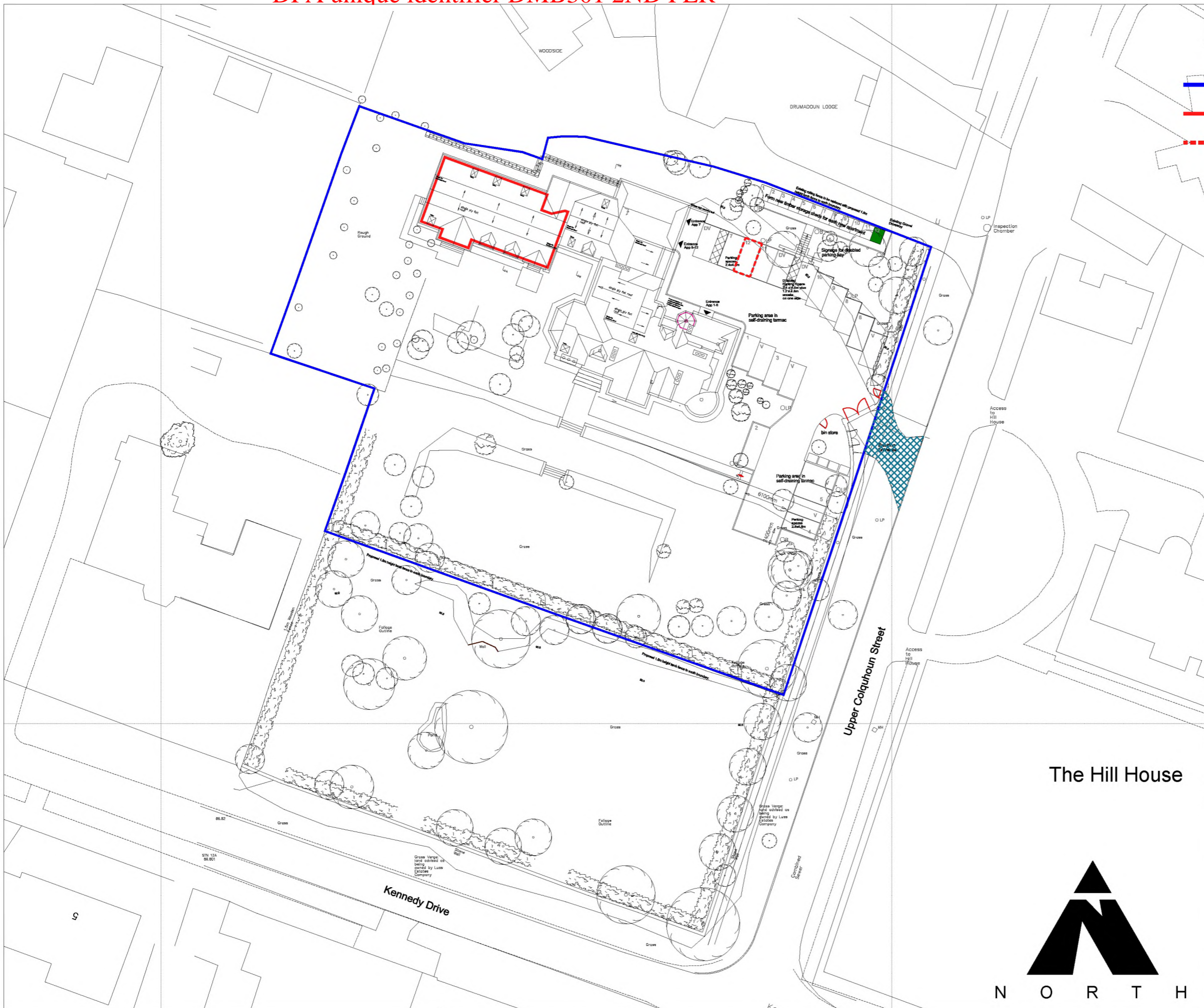

- OVERALL BOUNDARY
- PLOT BOUNDARY
- - - ALLOCATED PARKING
- STORAGE SHED LOCATION

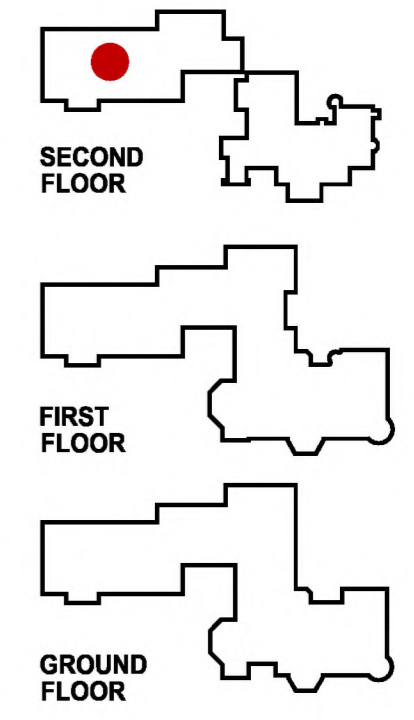

Rev. Description By Date

All Saints Construction Ltd  
 Address: 2nd Floor Cuthbert House  
 All Saints Business Centre  
 Newcastle Upon Tyne  
 NE1 2ET  
 Tel: 0191 211 4120  
 Web: www.allsaintsliving.com

TITLE:  
 FEU PLAN  
 SHOWING SECOND FLOOR

PROJECT:  
 APARTMENT 12  
 17 UPPER COLQUHOUN STREET  
 HELENSBURGH

Drawn by: JM	Drawing no:
Checked by:	MOR-APP12-LP
Date: APRIL 2018	
Scale: 1:500 @ A3	Rev:

The Hill House



DRAFT