

Important notes for clients / contractors
 No works are to commence on site until all relevant approvals have been obtained. Any deviations to the approved plans have to be reported to this office. Contractors to check all dimensions on site prior to commencement of work. Given dimensions only to be used "DO NOT SCALE". The copyright of this drawing and design remain the sole property of Springfield Properties Plc and must not under any circumstance be reproduced in any way without express written consent.

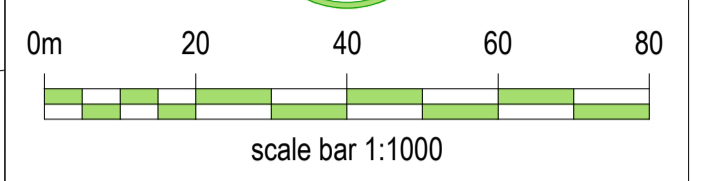

- Title Boundary.
- Denotes Development/Plot Specific Boundary
- Denotes Legal Boundary.
- Denotes Adopted Carriageway.
- Denotes Adopted Footpath.
- Denotes Adopted Service Verge.
- Denotes Common Open Space.
- Denotes Apartments Common Open Space.
- Denotes Apartment Cycle Stores.
- Denotes Communal Bin Stores.
- Denotes Common Driveway.
- Denotes Private Parking.
- Denotes Common Access Path.
- Denotes Future Development Area.
- Denotes Affordable Boundary.
- Denotes SUDS and Access.
- Denotes Apartment Patio/Balcony.
- Denotes Retained Land.

The Development registered under STH3460 (Phases 3 & 4) and plots 501-517, 530-541, 585, 587-588, 595-597, 605-612, 700-705, 712-716, 721-735 within have been DPA approved.

Charlotte Ross 19/04/2023

Charlotte Ross - DPA Officer

A1

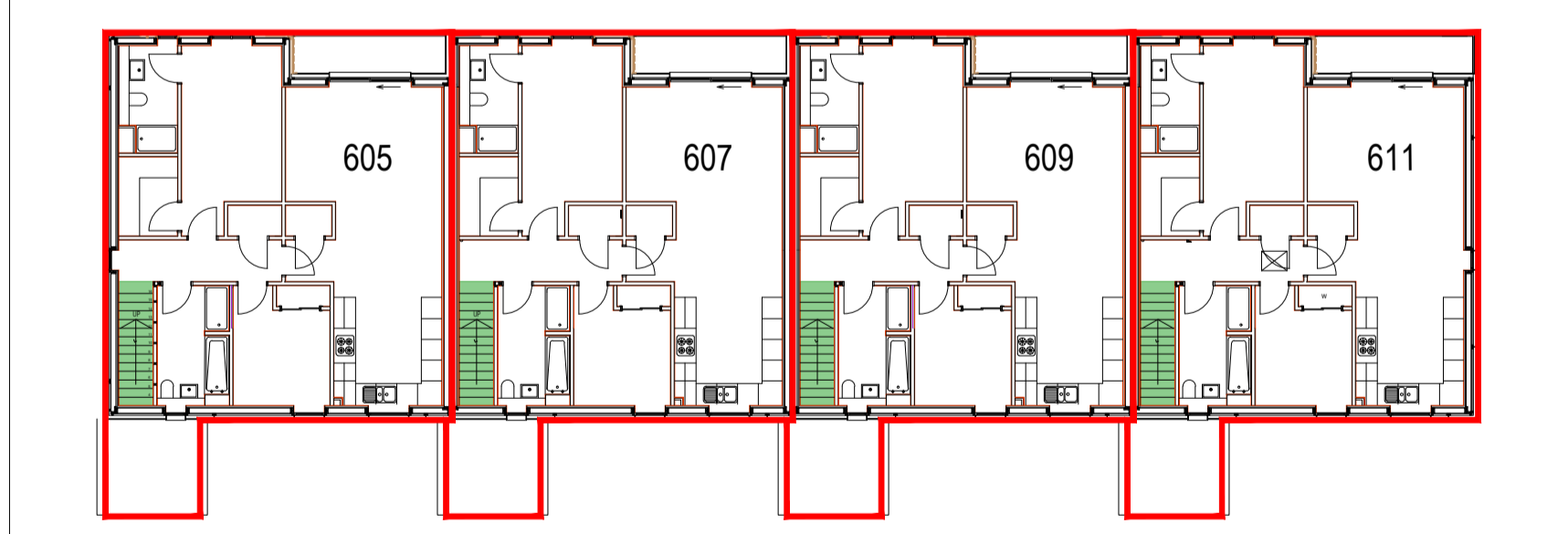
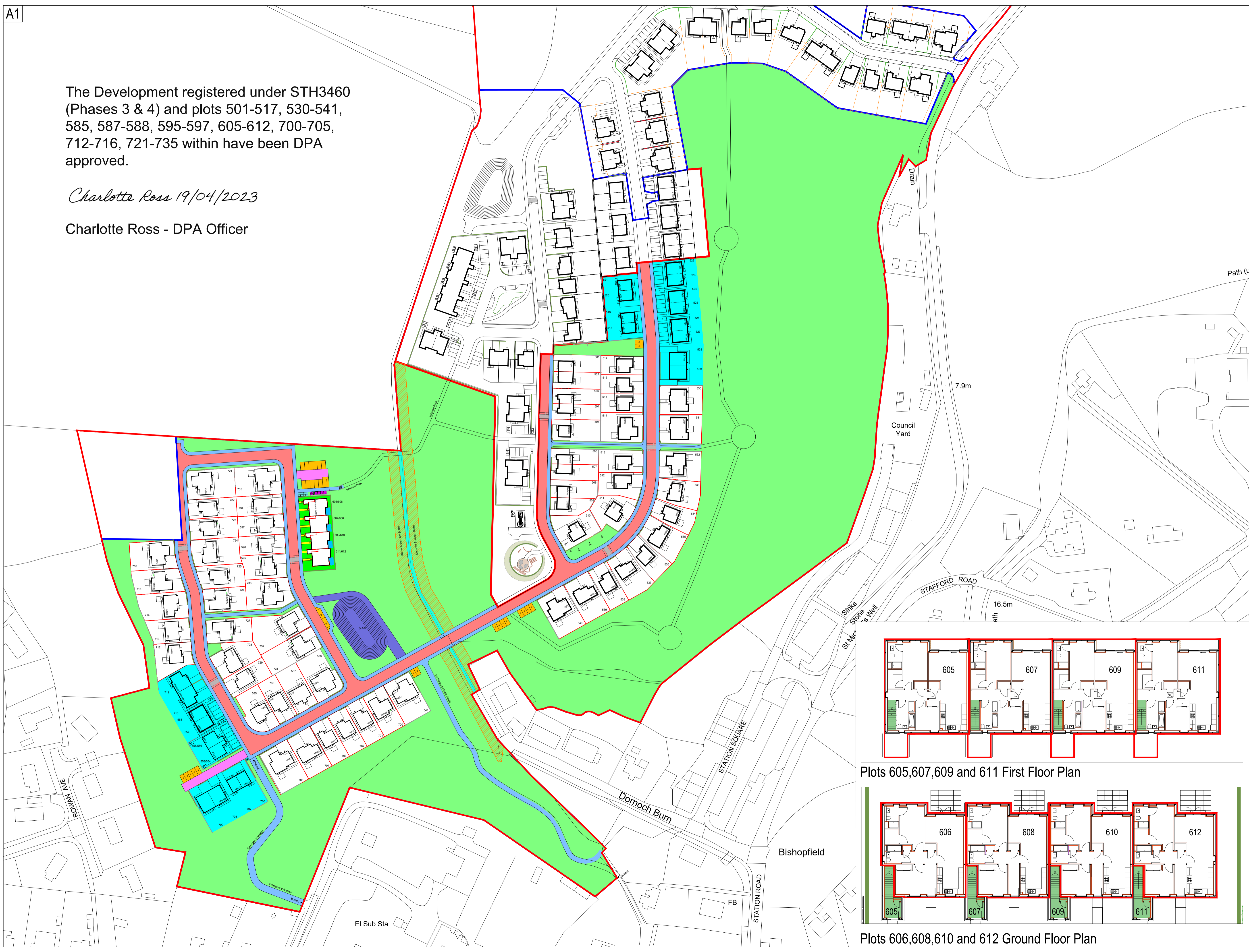

Plots 605,607,609 and 611 First Floor Plan

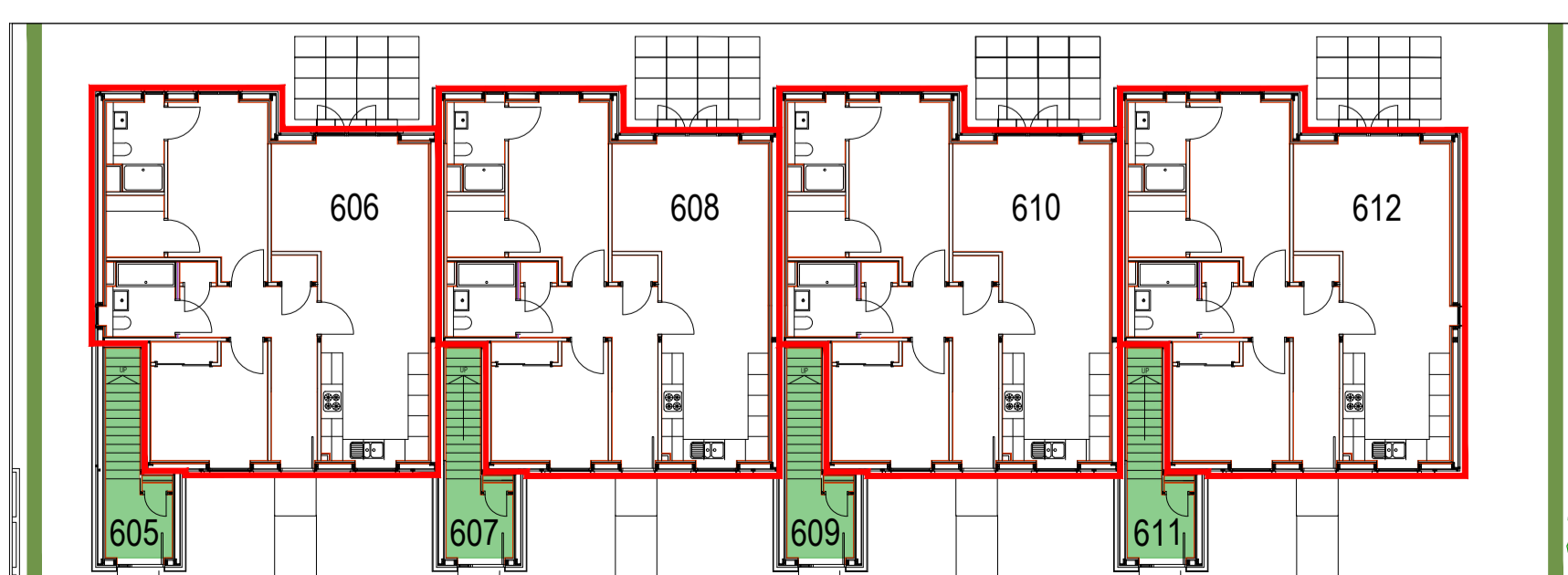

Plots 606,608,610 and 612 Ground Floor Plan

Rev	Date	Remarks	By	Ch.
B	April 23	Apartment numbers updated	SM	BW
A	April 23	Layout updated following layout review	SM	BW



Elgin Office
 Alexander Fleming House,
 8 Southfield Drive,
 Elgin, Moray,
 IV30 6GR
 Tel: 01343 552 550
 Fax: 01343 551 776
 Email: info@springfield.co.uk

Larbert Office
 Springfield House,
 3 Central Park Avenue,
 Larbert,
 FK5 4RX
 Tel: 01324 555 536
 Fax: 01324 574 890
 Email: larbert@springfield.co.uk

Project
 DO03 Dornoch Phase 3/4

Drawing
 Master Title
 Sign-Off

Scale
 1:1000-1:200

Date
 Sept 2022

Drawn by
 SM

Checked by
 BW

Drawing no.
 DO03_MTS_01

Rev
 B