

Important notes for clients / contractors
 No works are to commence on site until all relevant approvals have been obtained. Any deviations to the approved plans have to be reported to this office. Contractors to check all dimensions on site prior to commencement of work. Given dimensions only to be used.
 The copyright of this drawing and design remain the sole property of Springfield Properties Plc and must not under any circumstance be reproduced in any way without express written consent.

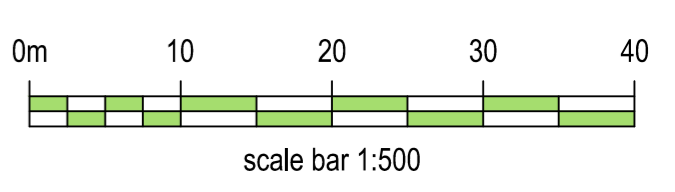

- Denotes Plot Title Boundary.
- Denotes Common Open Space.
- Denotes Common Driveway.
- Denotes Service Wayleave.

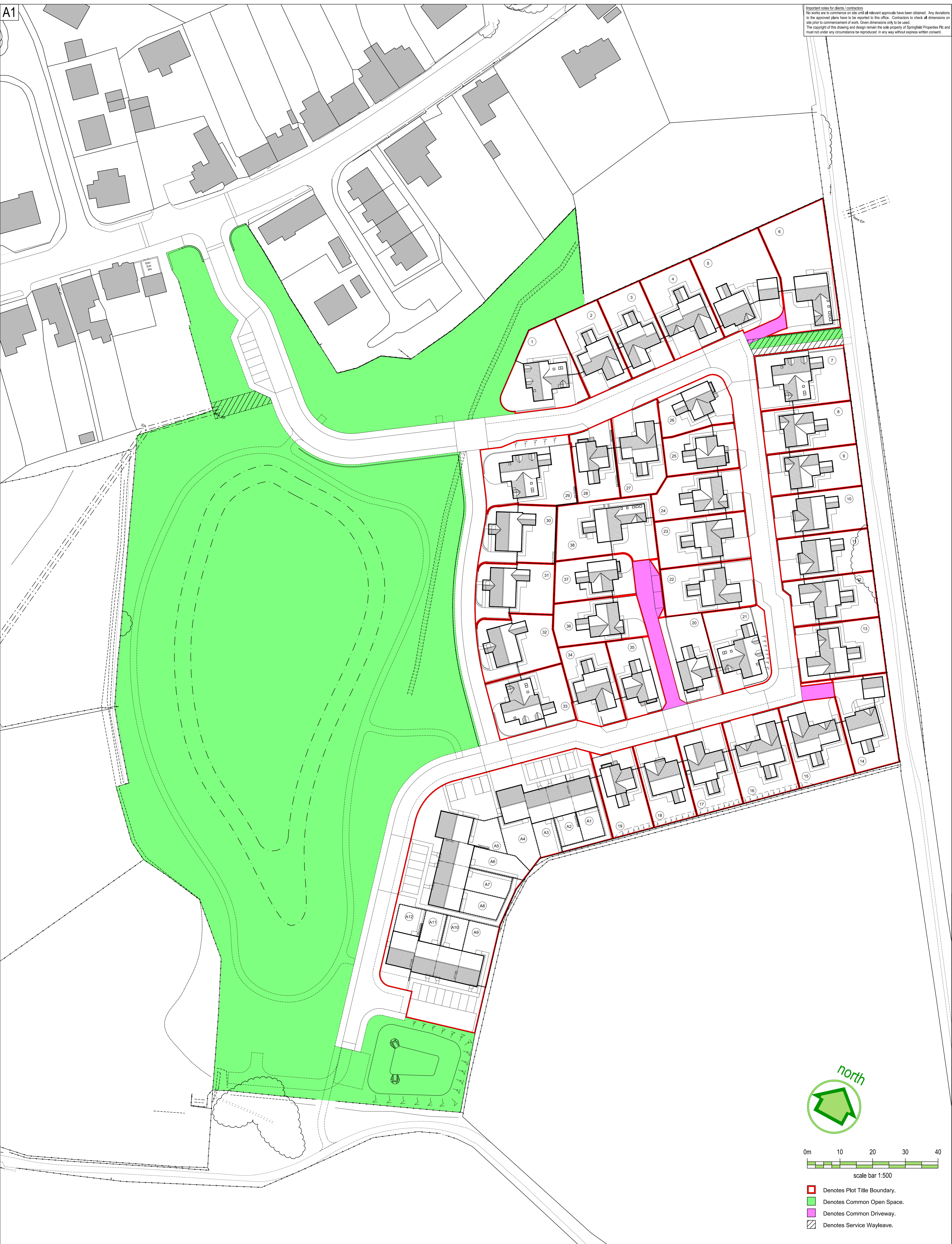

Elgin Office
 Alexander Fleming House,
 8 Southfield Drive,
 Elgin, Moray,
 IV30 6GR
 Tel: 01343 552 550
 Fax: 01343 551 776
 Email: info@springfield.co.uk

Larbert Office
 Springfield House,
 3 Central Park Avenue,
 Larbert,
 FK5 4RX
 Tel: 01324 555 536
 Fax: 01324 574 890
 Email: larbert@springfield.co.uk

Revisions	Rev.	Date	Remarks

The development registered under title PTH60202
 and plots 1 to 38 within have been DPA approved by:
D MacDonald 11/11/2021
 David MacDonald (DPA Officer)

Project PM01 - Pool of Muckhart			
Drawing DPA Layout June 2021			
Scale 1:500@A1	Date June 2021	Drawn by JD	Checked by CP
Drawing no. PM01/DPA/01	Rev ~		