



NORTH ELEVATION



WEST ELEVATION



EAST ELEVATION



SOUTH ELEVATION

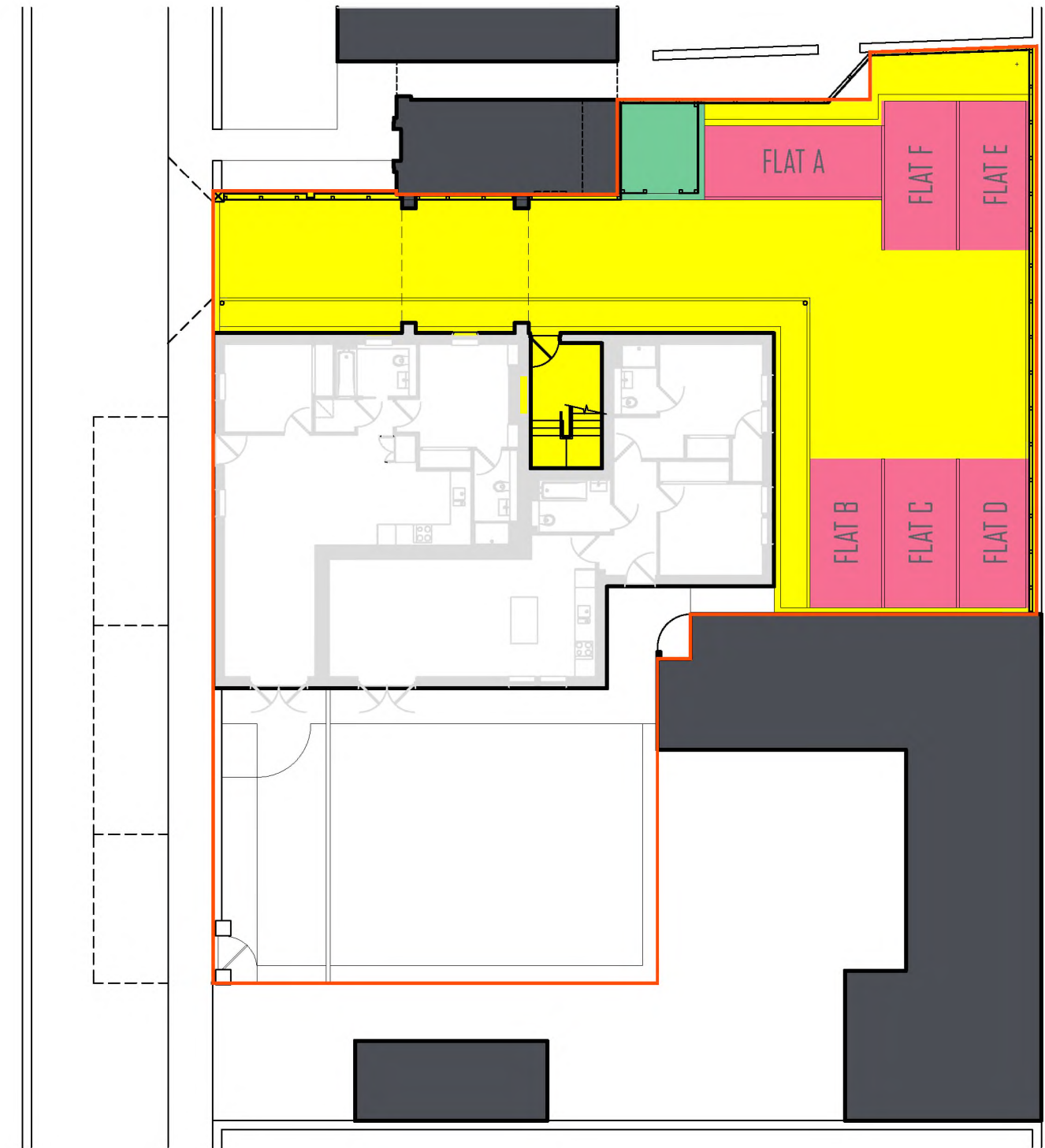

SITE PLAN [scale 1 : 200]

The Development registered under title FFE86451 and Flats A to F (inclusive) within the unique DPA identifiers FFE86451 and FFE86451 1ST & 2ND have been DPA approved by :

Craig McFadden - 11 May 2018
Craig McFadden (DPA Officer)

- FLAT A-F PARKING SPACES
- COMMUNAL AREA
- COMMUNAL BINS



Ordnance Survey[®]
Superplan Data[®]

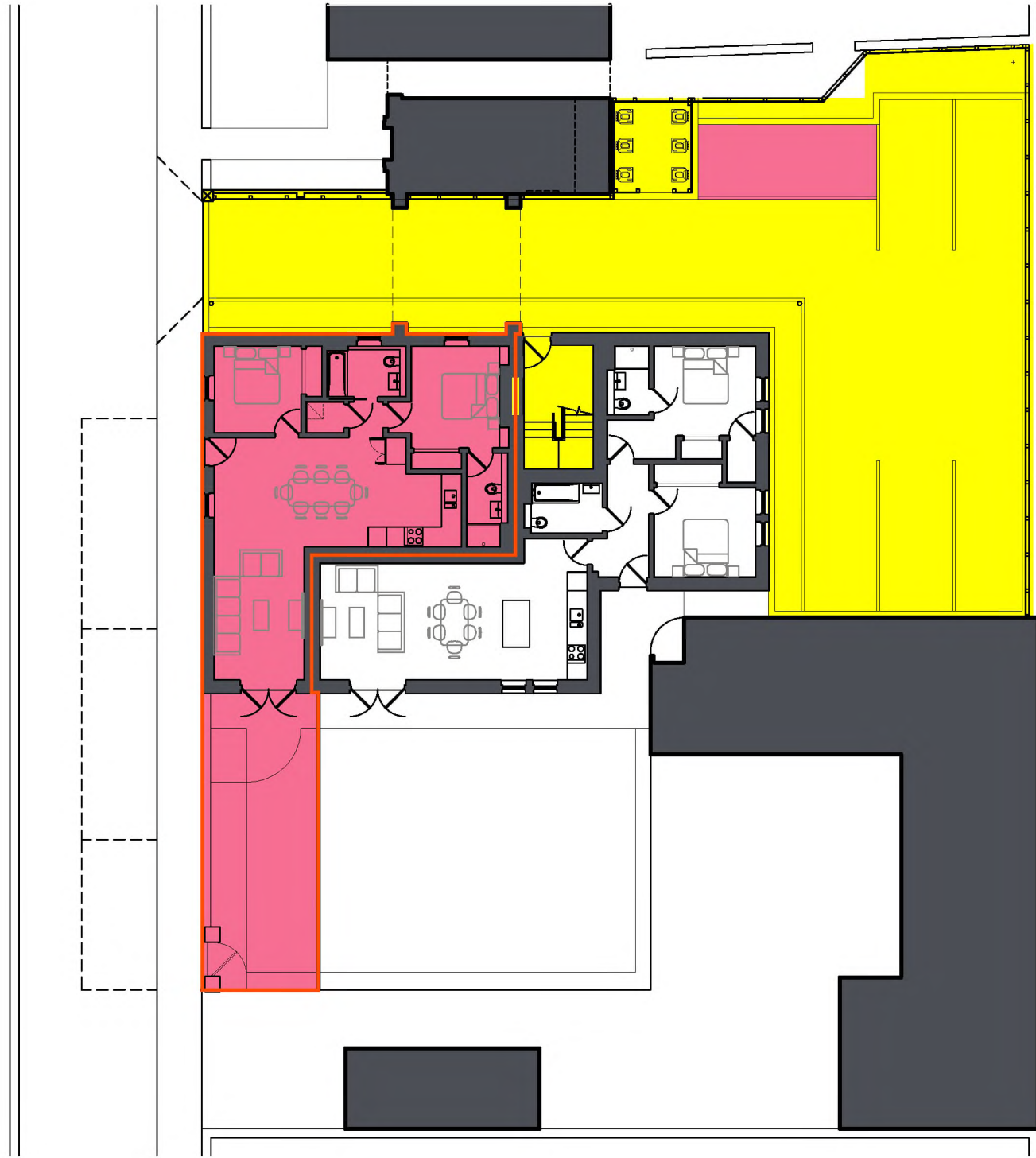

- FLAT A - 10 WESTVIEW ST ANDREWS FIFE KY16 9ED
- COMMUNAL AREA



DRAWING - 3911_500

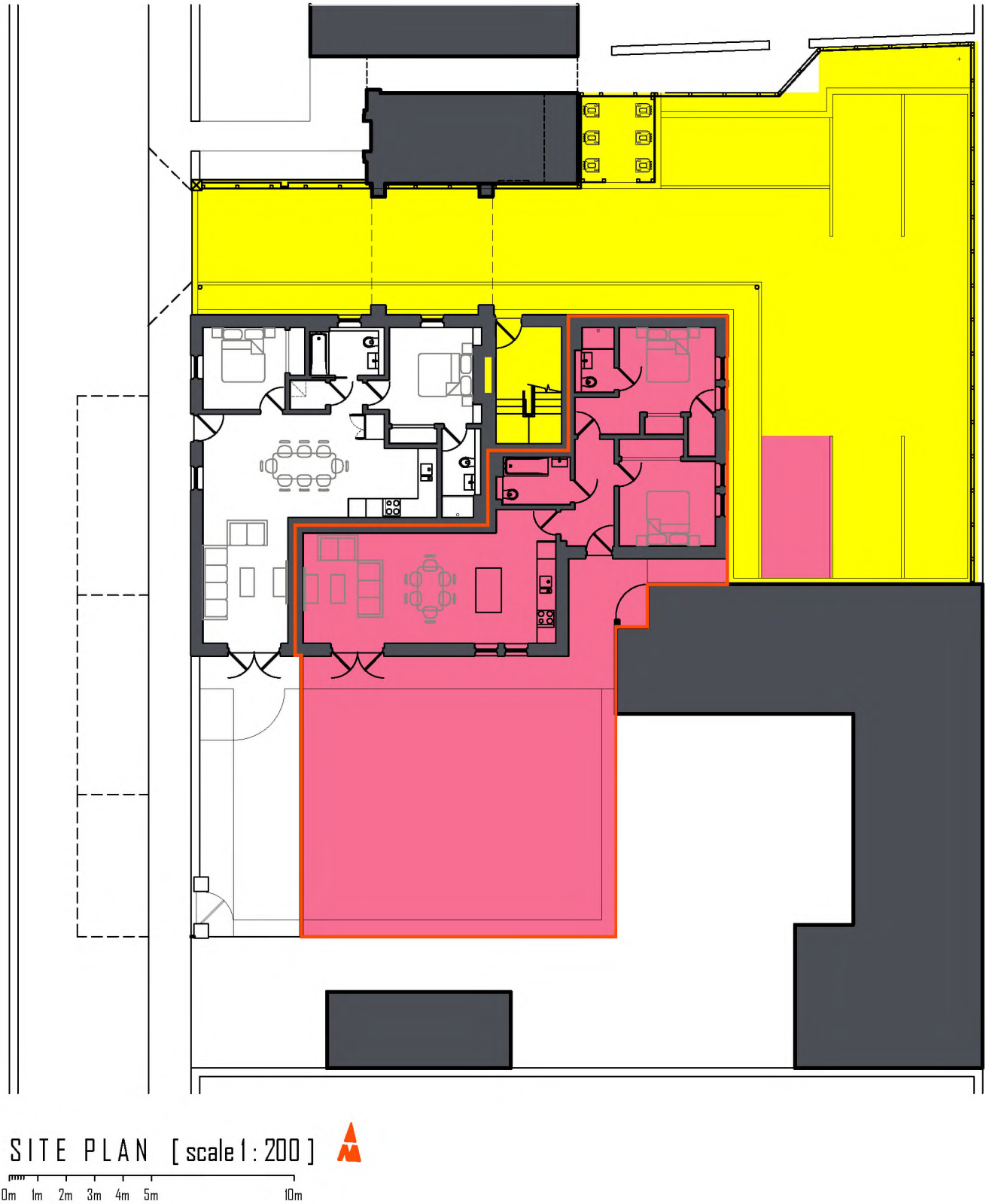

- FLAT B - 10 WESTVIEW ST ANDREWS FIFE KY16 9ED
- COMMUNAL AREA

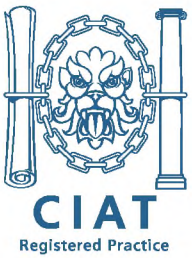

Ordnance Survey[®]
Superplan Data[®]

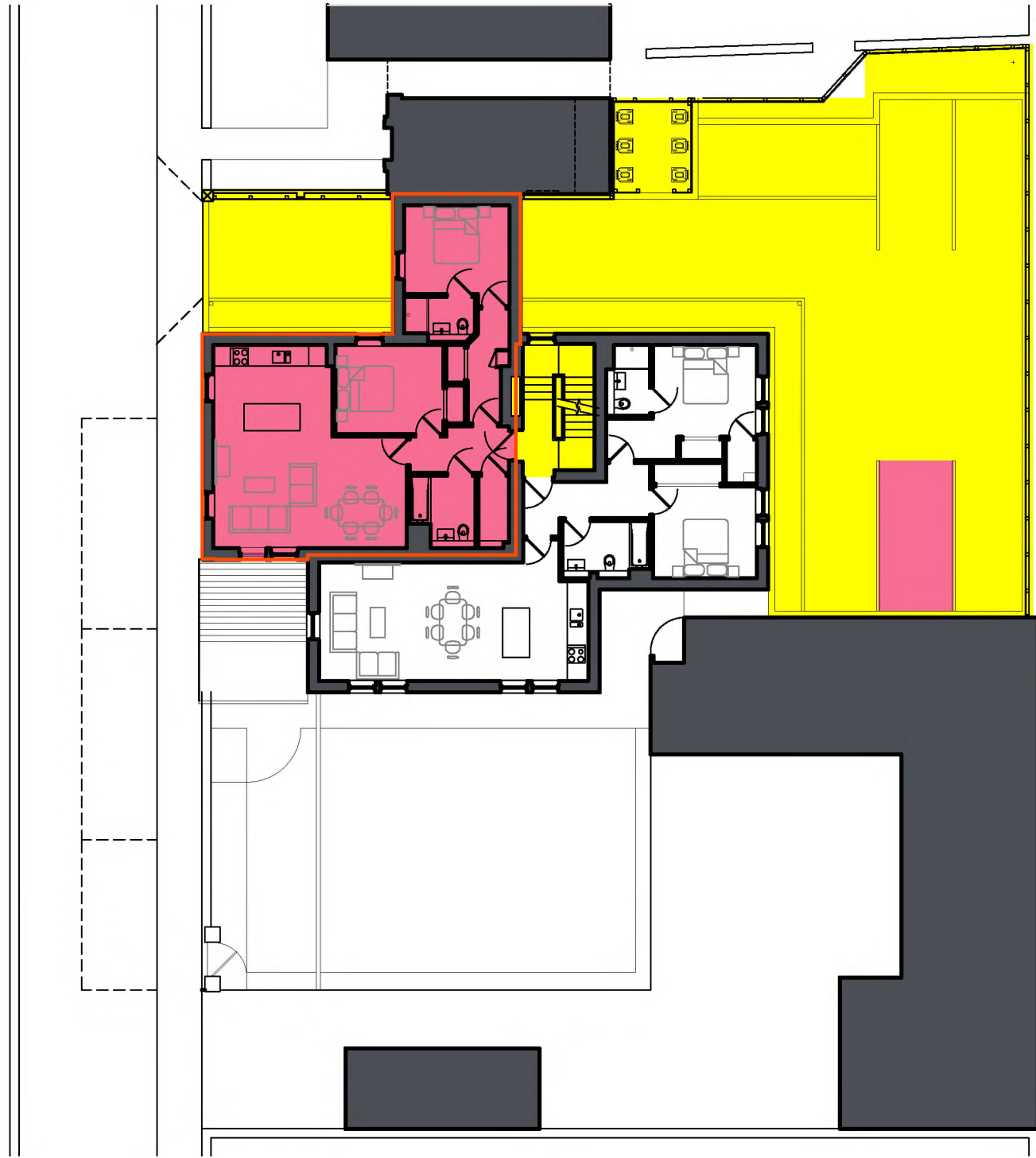

SITE PLAN [scale 1 : 200]

0m 1m 2m 3m 4m 5m 10m

- FLAT C - 10 WESTVIEW ST ANDREWS FIFE KY16 9ED
- COMMUNAL AREA



Ordnance Survey[®]
Superplan Data[®]

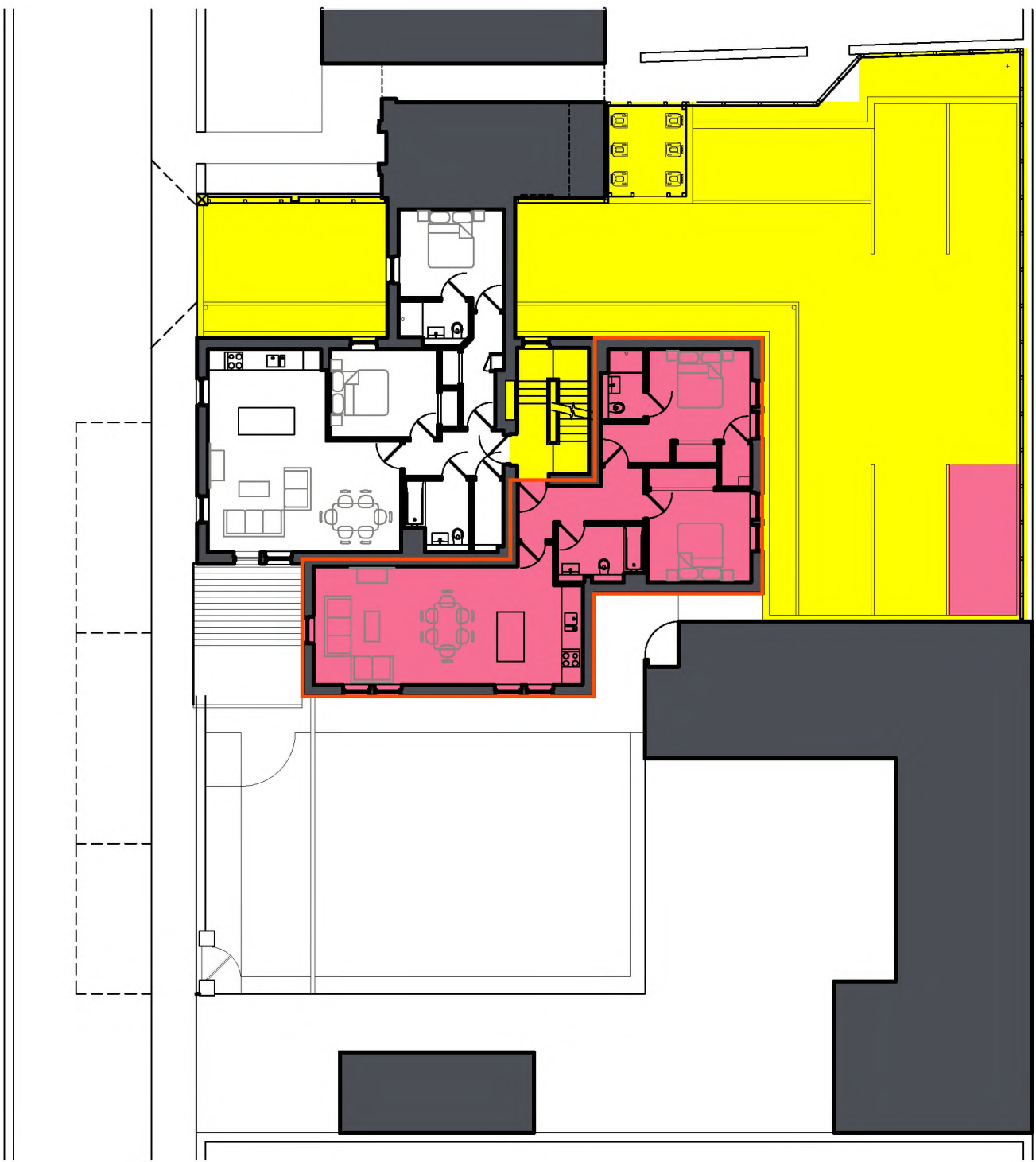

- FLAT D - 10 WESTVIEW ST ANDREWS FIFE KY16 9ED
- COMMUNAL AREA



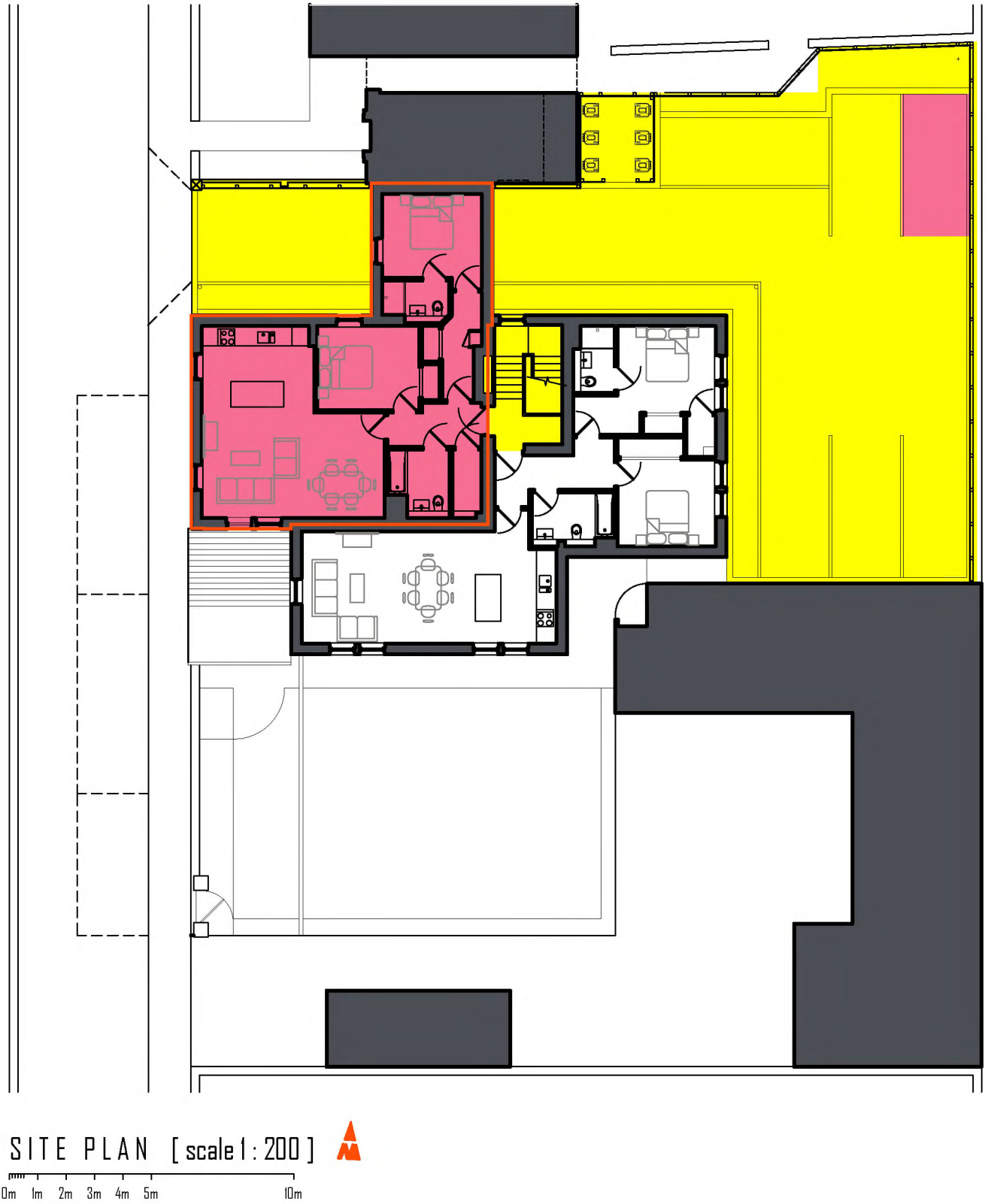

- FLATE - 10 WESTVIEW ST ANDREWS FIFE KY16 9ED
- COMMUNAL AREA



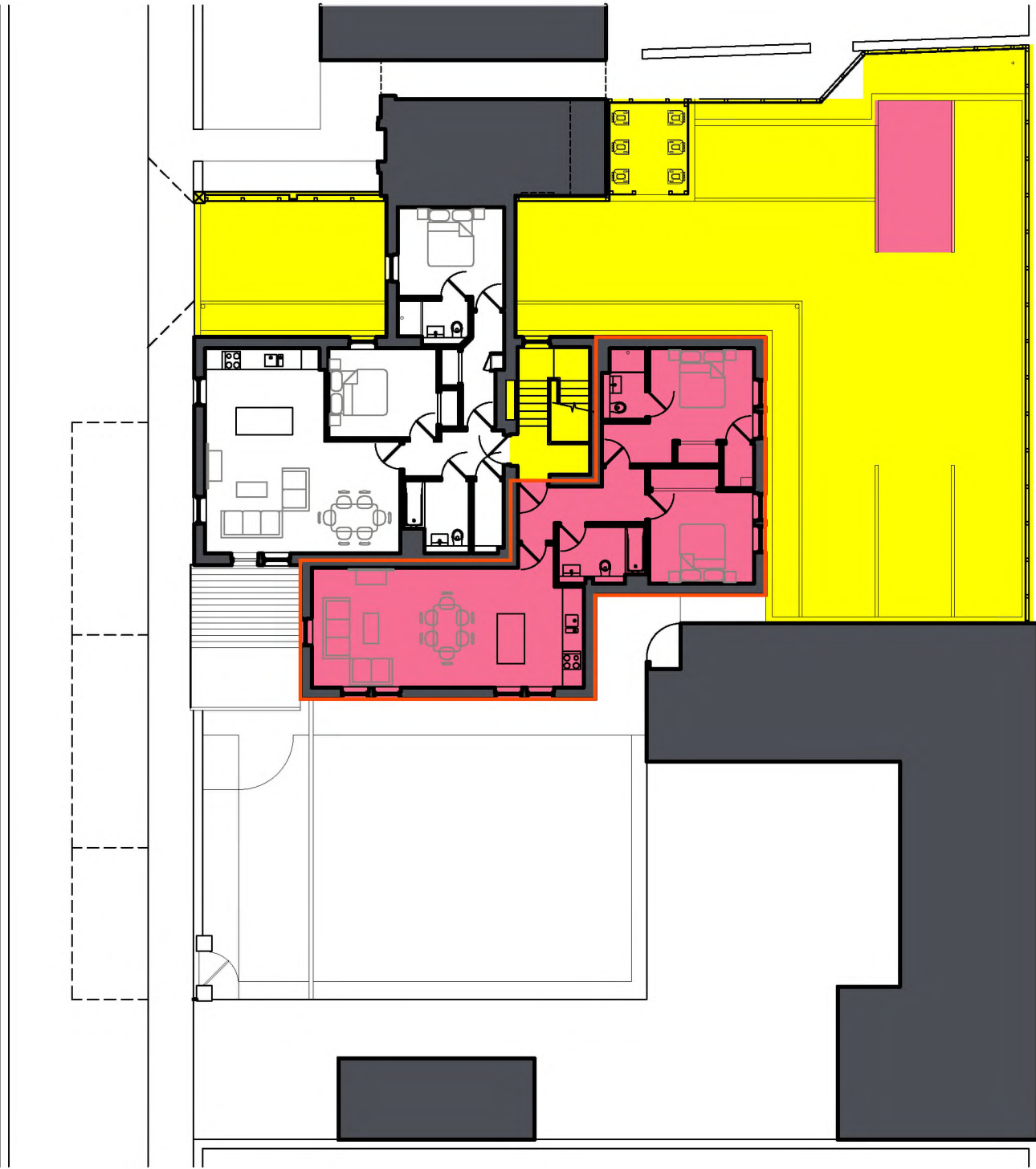

SITE PLAN [scale 1 : 200]

- FLAT F - 10 WESTVIEW ST ANDREWS FIFE KY16 9ED
- COMMUNAL AREA

