

LEGEND

- ① Flats - Block 1 (blue grey)
- ② Flats - Block 2 (pink red)
- ③ Access Road (grey green)
- ④ Path (light grey)
- ⑤ Car Parking (light orange)
- ⑥ Landscaping (light green)
- ⑦ Bin Store (green)
- ⑧ Retaining Wall (blue)
- Site boundary

This drawing is the property of Diamond and Co. Copyright is reserved by them and the drawing is issued on the condition that it is not copied, reproduced, retained or disclosed to any unauthorised person, either wholly or in part without the consent in writing of Diamond & Co.

N.B. any variations between stated dimensions and site dimensions should be reported to the surveyor prior to work being executed.

C	05.06.18	Colours/site boundary revised	chsm
B	29.05.18	Fire Hydrant marked on drawing	chsm
A	17.05.18	Minor revisions as per lawyer's comments	chsm
Ref	Date	Revision	By

Client: **BELLSIDE DEVELOPMENTS LTD**

Project: **Site at Hunterhill Road, Renfrew**

Title: **Proposed site layout**

Drawing No:	Rev:	Scale:
BD/HH/100	C	1:200
Date:	Drawn by:	Checked by:
15.05.18	chsm	PD

Diamond&Co
CHARTERED BUILDING SURVEYORS

The Old Barn, Dullatur Road, Dullatur, G68 0FZ
(0)330 088 4155
phil@diamondandco.net
www.diamondandco.net

The Development registered under title REN145894 and plots 1 to 18 within have been DPA approved by:
Craig McFadden - 11 October 2018
Craig McFadden (DPA Officer)

This drawing is the property of The Diamond and Co
Copyright is reserved by them and the drawing is issued
on the condition that it is not copied, reproduced, retained
or disclosed to any unauthorised person, either wholly or
in part without the consent in writing of Diamond and Co.
N.B. any variations between stated dimensions and site
dimensions should be reported to the surveyor prior to
work being executed.

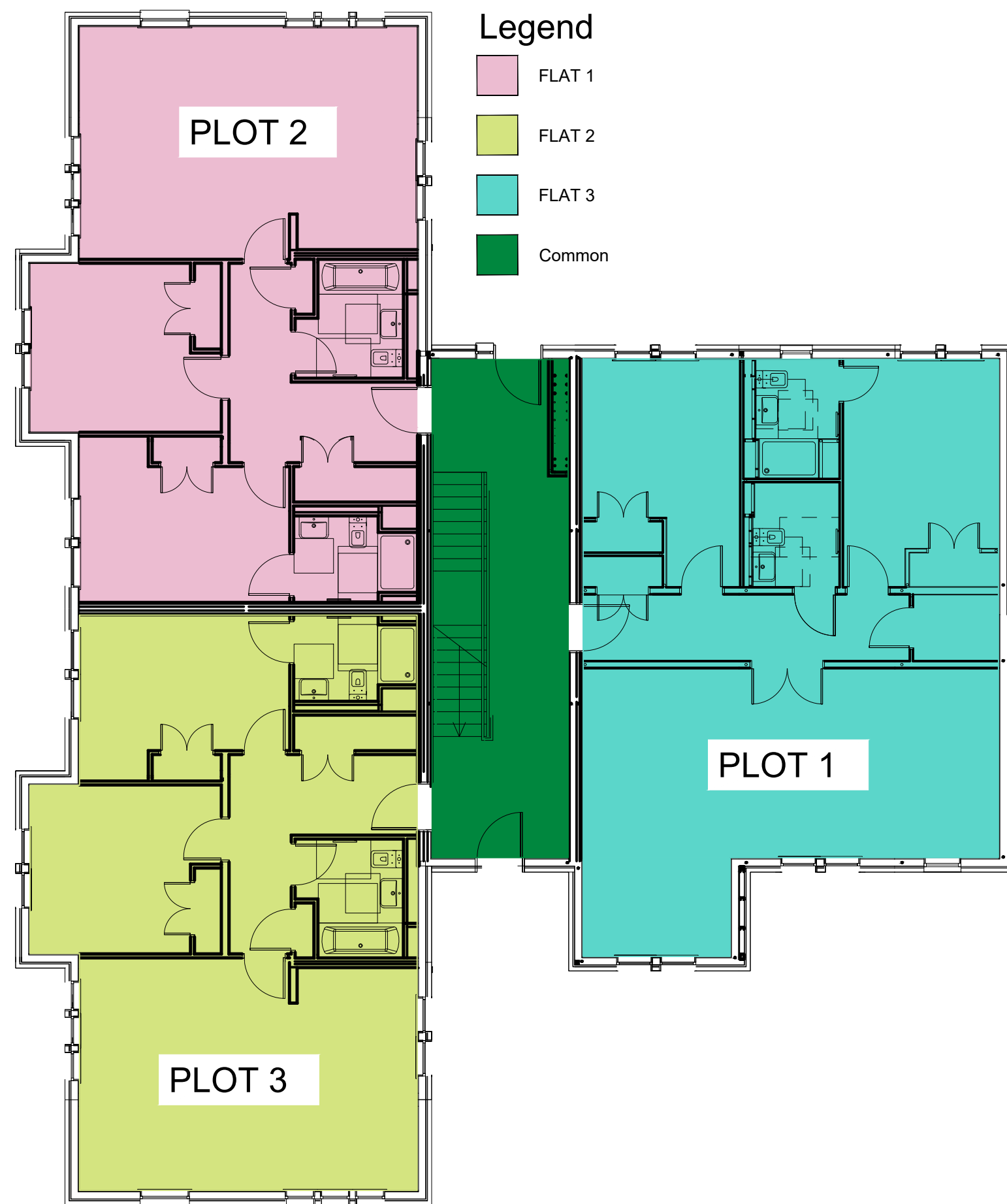

Ground Floor
Scale: 1:100

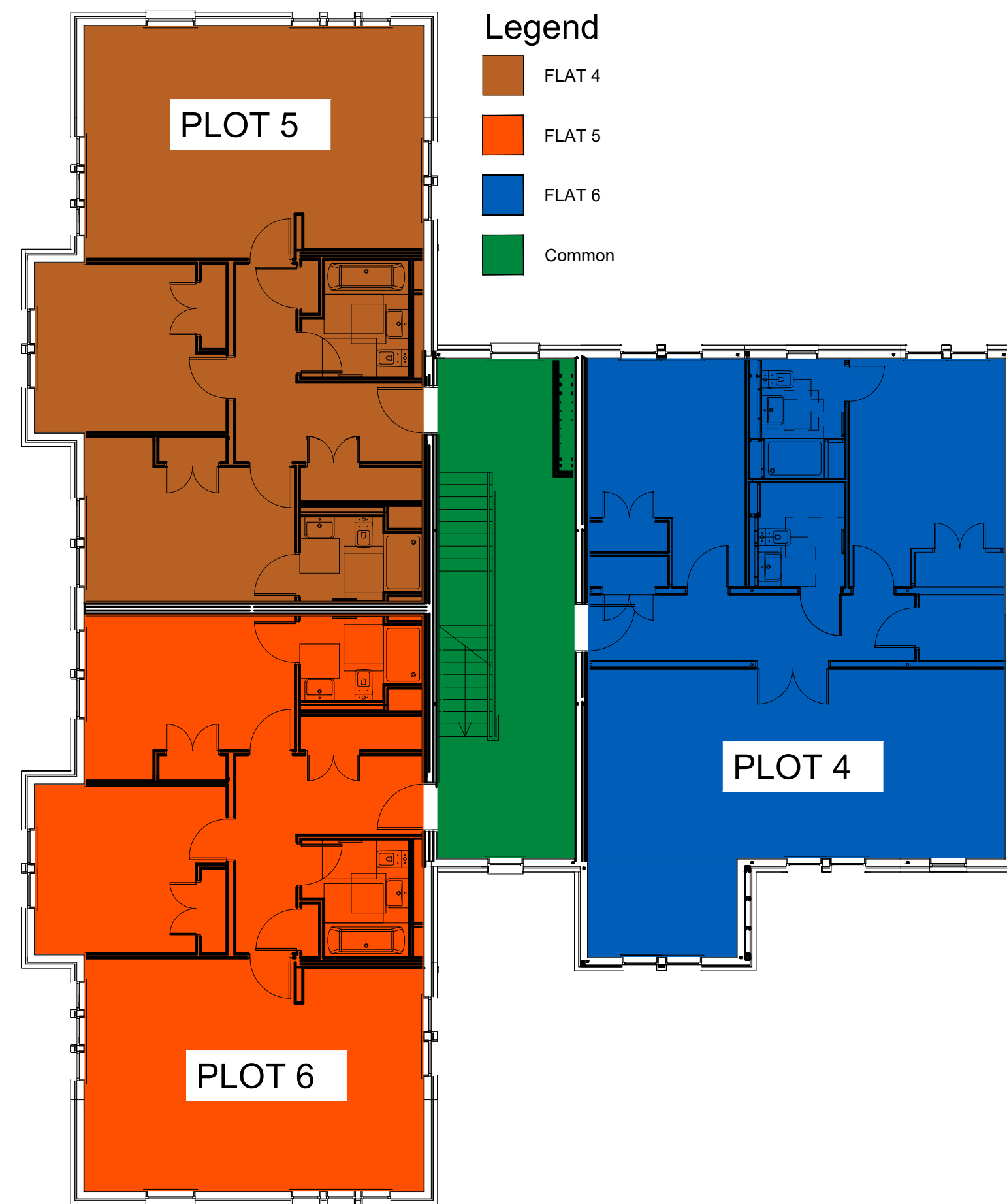

First Floor
Scale: 1:100

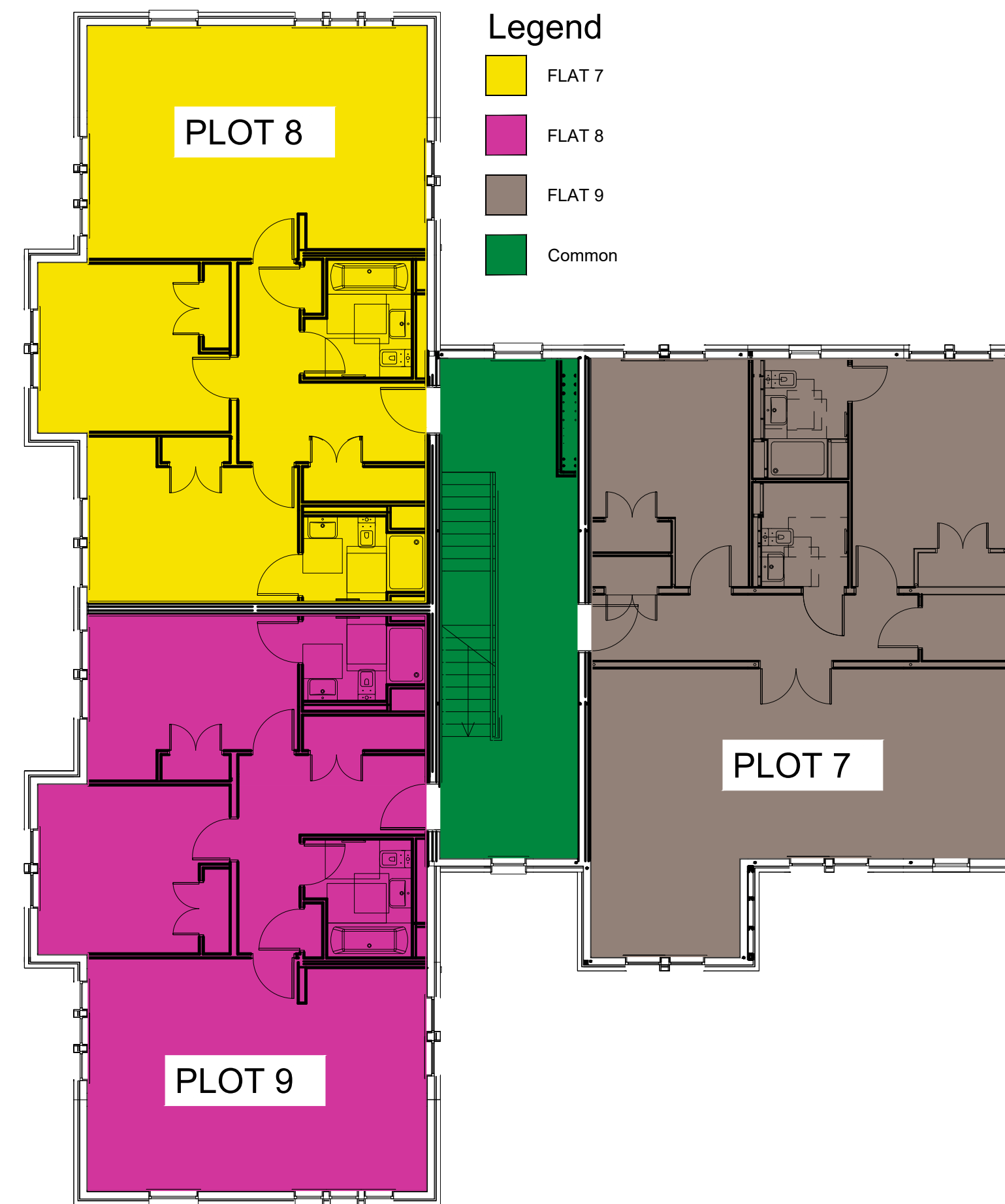

Second Floor
Scale: 1:100

BLOCK 1

Ref	Date	Revision	By

Client :
Bellside Developments Ltd

Project :
22 Huntershill Road
Renfrew
PA2 6SR

Title :
Block 1
Development Plan

Drawing No : DEV-001	Rev : 	Scale : 1:100
-------------------------	-----------	------------------

Date : Oct 2018	Drawn by : CC	Checked by : PD
--------------------	------------------	--------------------

This drawing is the property of The Diamond and Co
Copyright is reserved by them and the drawing is issued
on the condition that it is not copied, reproduced, retained
or disclosed to any unauthorised person, either wholly or
in part without the consent in writing of Diamond and Co.
N.B. any variations between stated dimensions and site
dimensions should be reported to the surveyor prior to
work being executed.



Ground Floor
Scale: 1:100

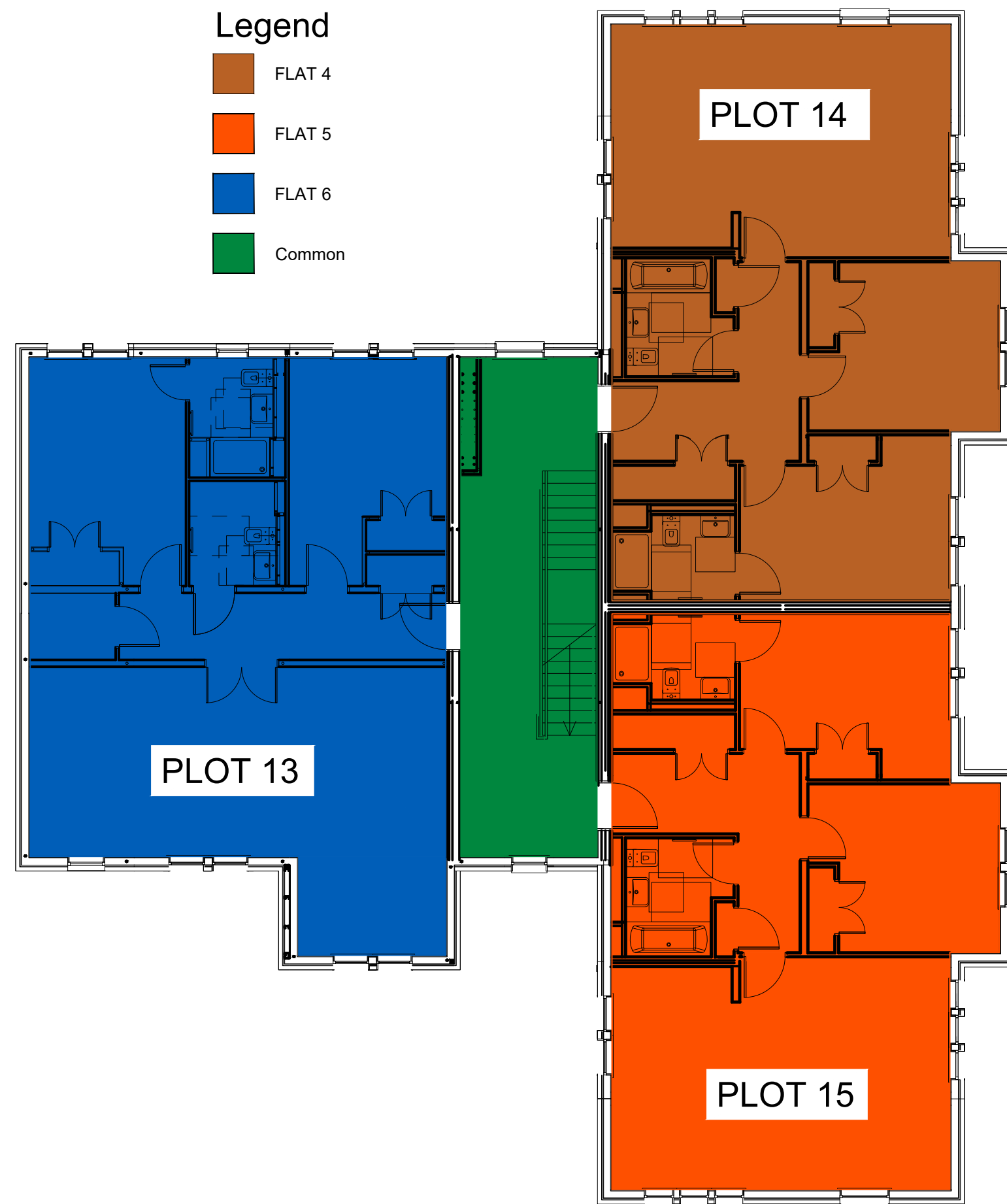

First Floor
Scale: 1:100

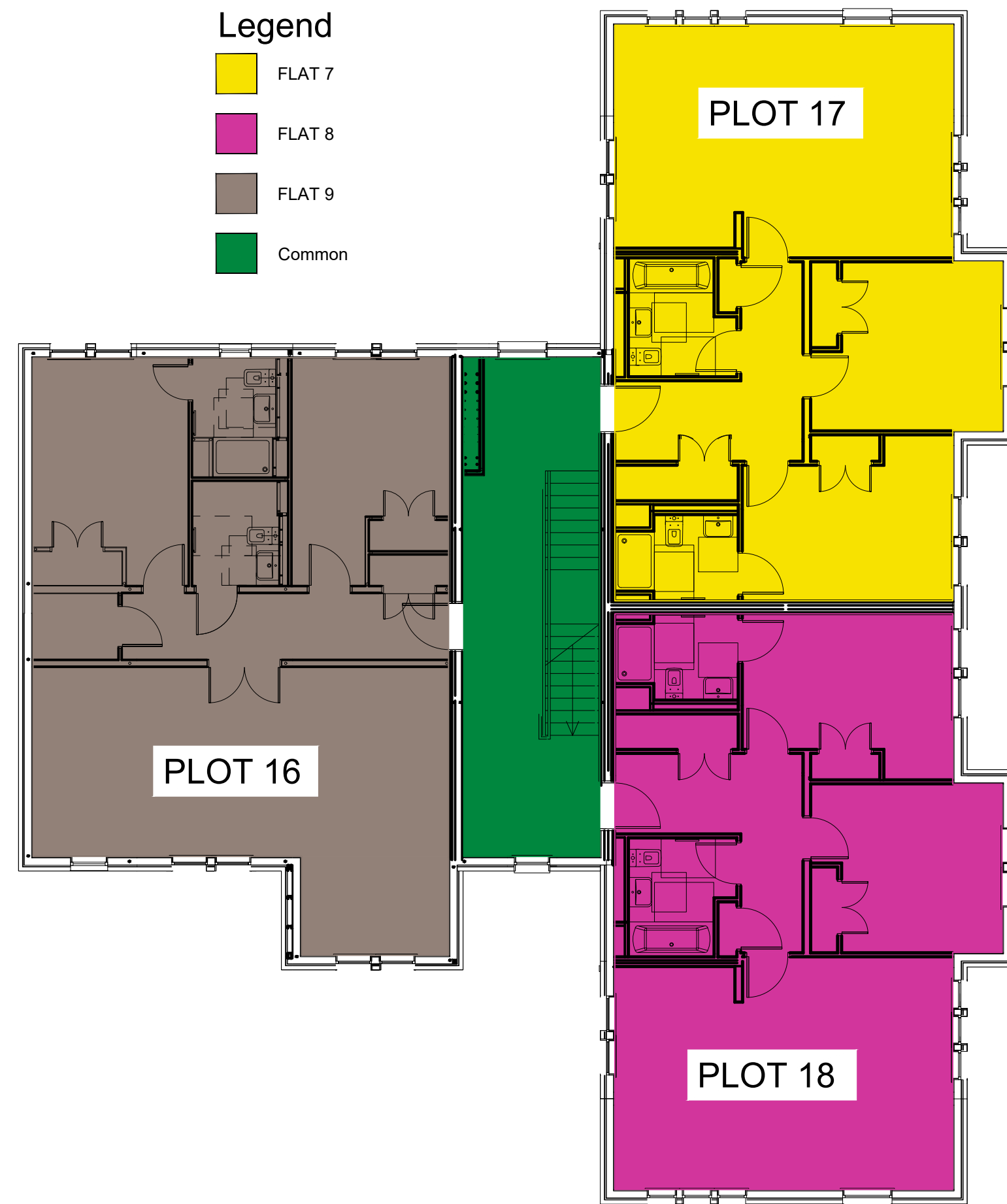

Second Floor
Scale: 1:100

BLOCK 2

Ref	Date	Revision	By

Client :
Bellside Developments Ltd

Project :
22 Huntershill Road
Renfrew
PA2 6SR

Title :
Block 2
Development Plan

Drawing No : DEV-002	Rev : 	Scale : 1:100
-------------------------	-----------	------------------

Date : Oct 2018	Drawn by: CC	Checked by: PD
--------------------	-----------------	-------------------