

UNIT 1

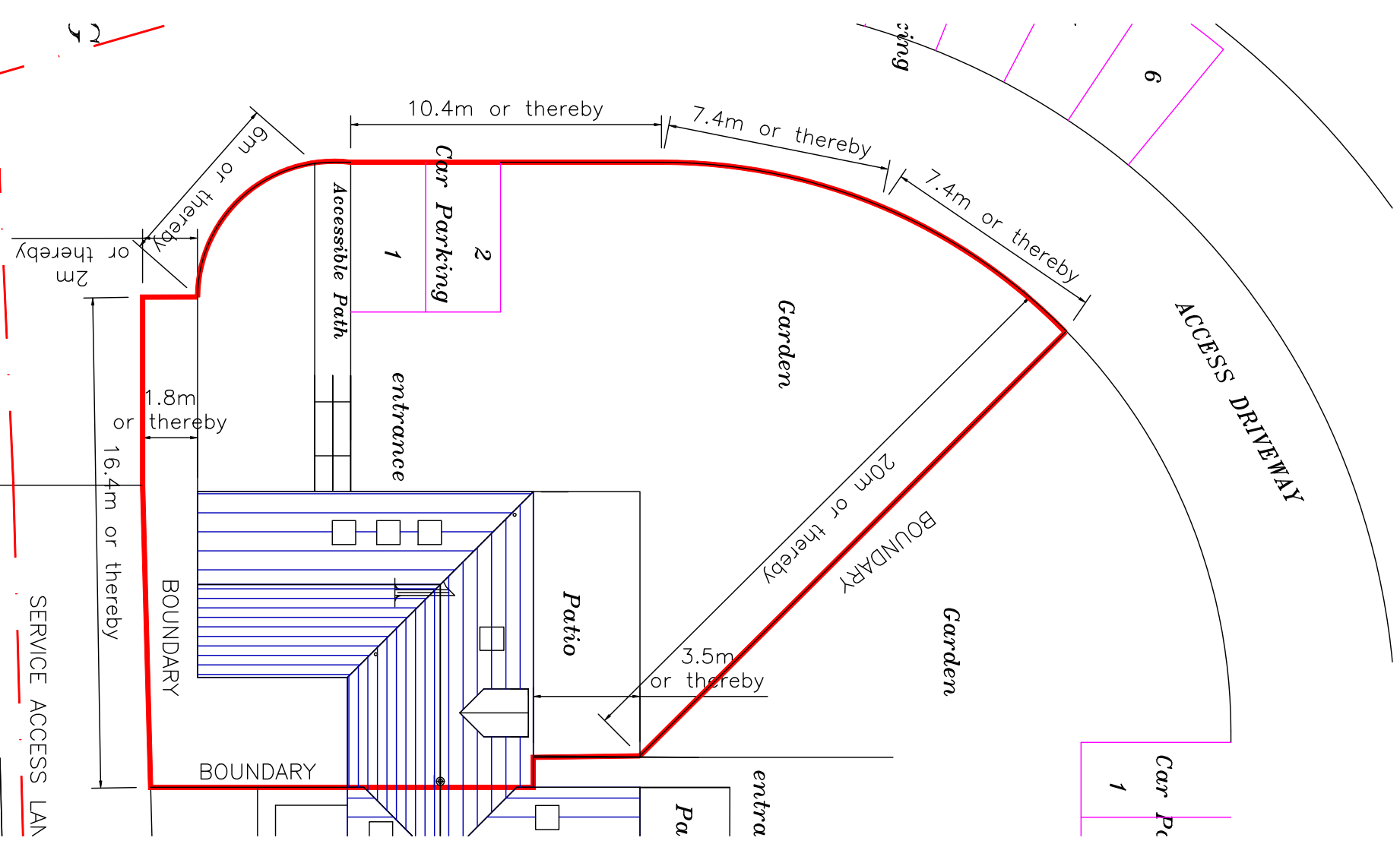

1:200 SITE PLAN AS PROPOSED

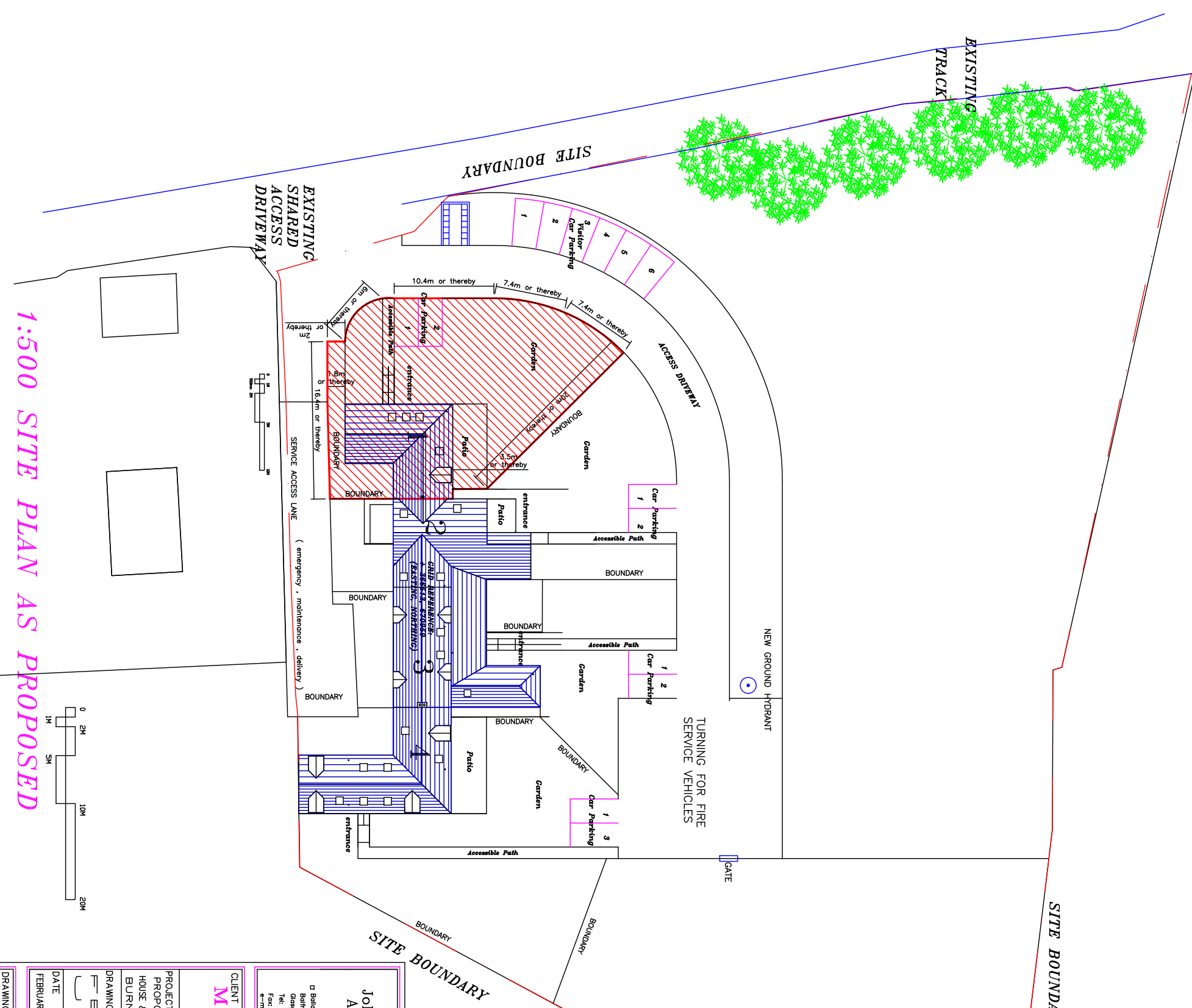

1:500 SITE PLAN AS PROPOSED

The Development registered under title GLA205622 and plots 1 to 4 within have been DPA approved by:
Craig McFadden - 18 March 2016
Craig McFadden (DPA Officer)

CLIENT

MR C. WILSON

PROJECT

PROPOSED DEVELOPMENT OF DERELICT HOUSE & OUTBUILDINGS, EASTER AUCHINLOCH FARM BURNBRAE ROAD, AUCHINLOCH

DATE

FEBRUARY 2016

DRAWN BY

AS SHOWN

SCALE

1

REVISION

A1010D/F1

John H.White Architects

Architects

100 Burnbrae Road, Auchinloch, Glasgow, G63 0SE

Tel: (01360) 440023

Fax: (01360) 440134

e-mail: design@jwharchitects.co.uk

ARCHITECTS

+

DESIGNERS

UNIT 2

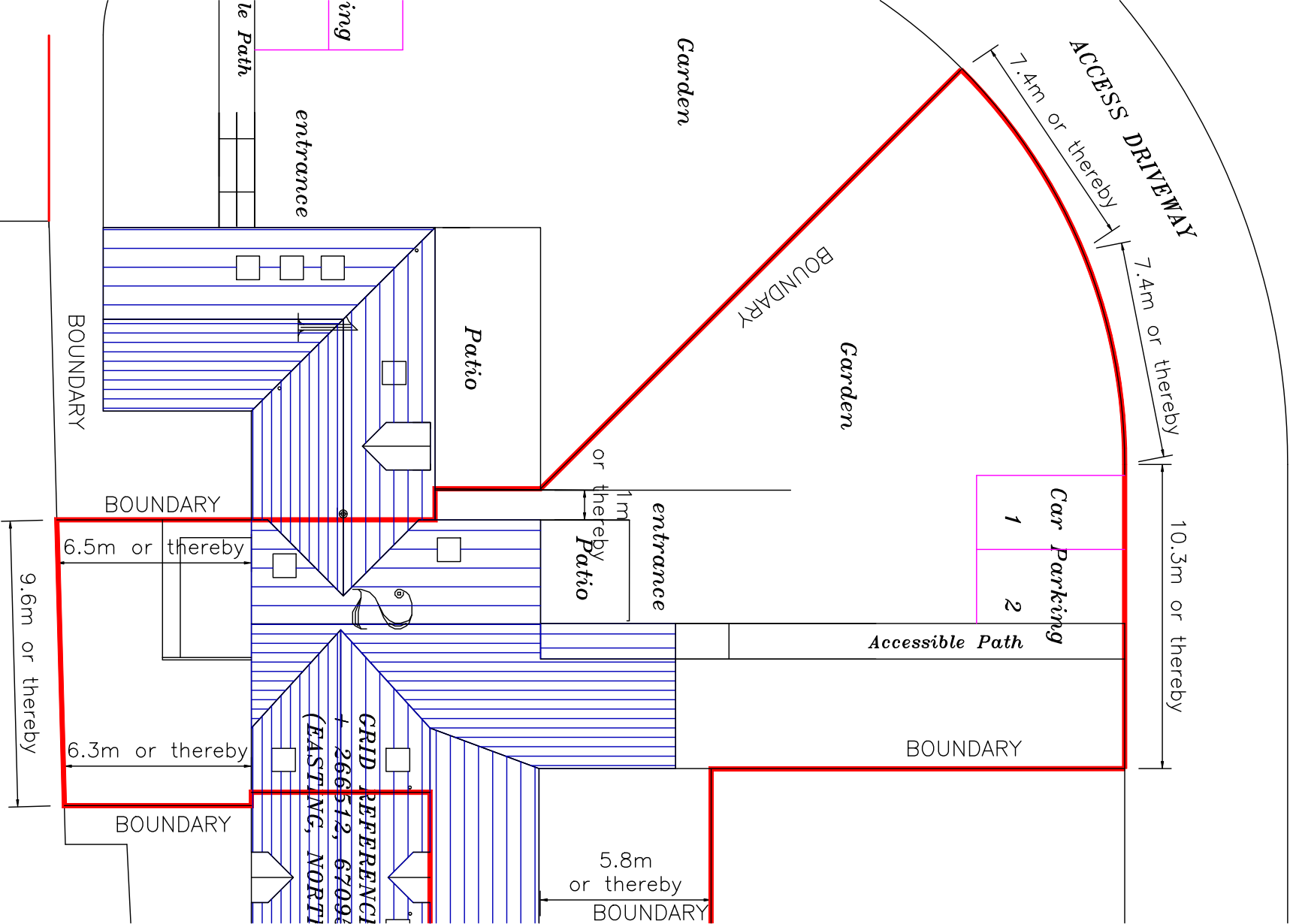

1:200 SITE PLAN AS PROPOSED

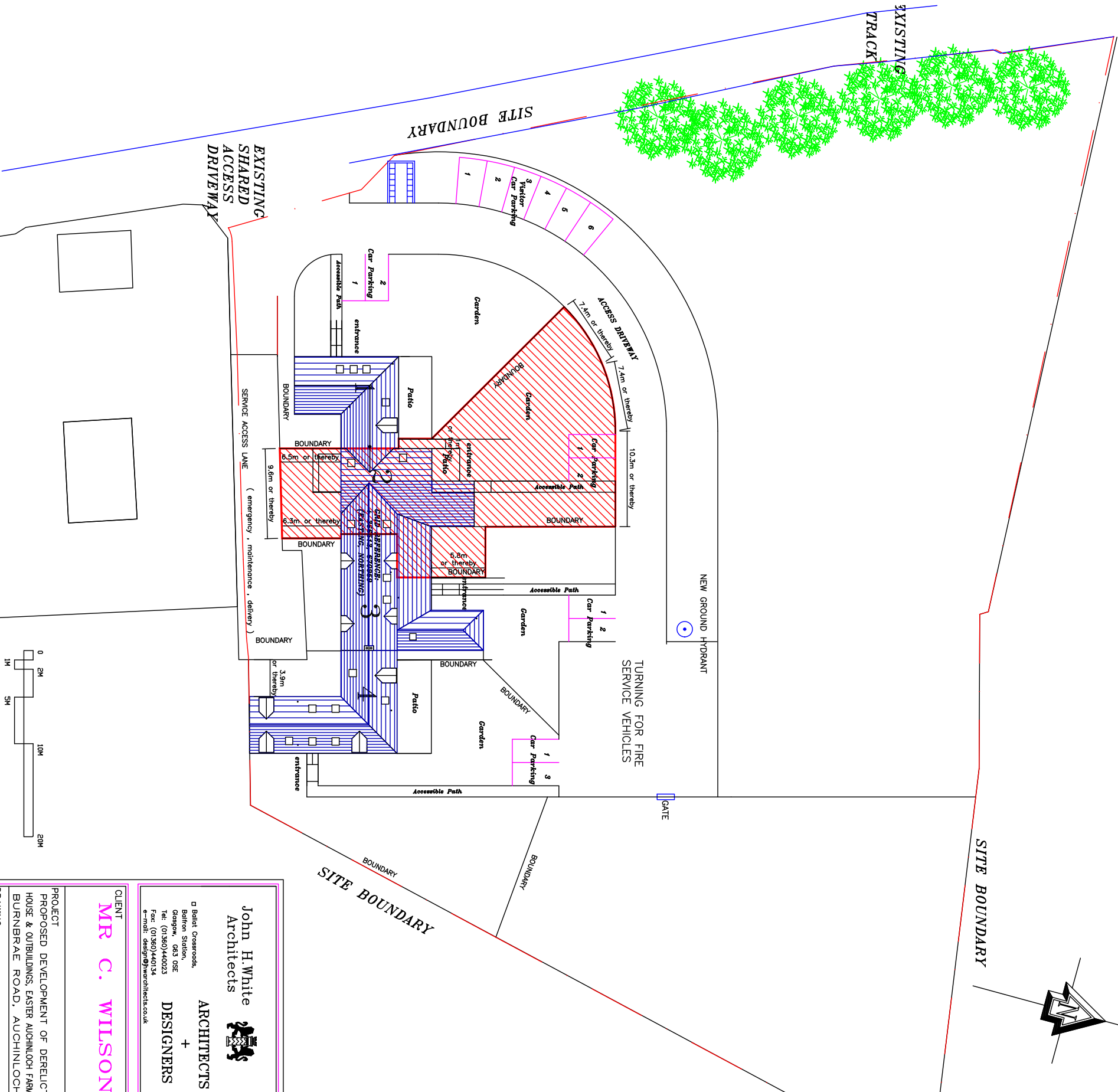

1:500 SITE PLAN AS PROPOSED

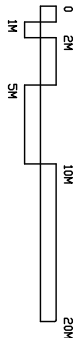

CLIENT

MR C. WILSON

PROJECT

PROPOSED DEVELOPMENT OF DERELICT HOUSE & OUTBUILDINGS, EASTER AUCHINLOCH FARM BURNBRAE ROAD, AUCHINLOCH

DATE

FEBRUARY 2016

DRAWN BY

AS SHOWN

SCALE

AS SHOWN

REVISION

A1010D/F2

John H.White Architects

ARCHITECTS + DESIGNERS

20 Balliet Crossroads, Balfour Station, Glasgow, G63 0SE
Tel: (01360)440023
Fax: (01360)440134
e-mail: design@jwharchitects.co.uk

ARCHITECTS + DESIGNERS

TURNING FOR SERVICE VEHICLES

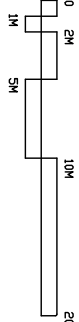
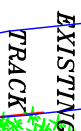
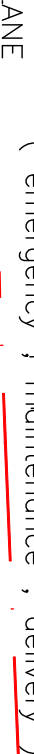

□ Ballat Crossroads,
 Balfron Station,
 Glasgow, G63 0SS
 Tel: (01360)44002
 Fax: (01360)4401
 e-mail: design@jfh

CLIENT
MR C. WILSON

PROJECT
PROPOSED DEVELOPMENT OF DERELICT
HOUSE & OUTBUILDINGS, EASTER AUCHINLOCH FARM
BURNBRAE ROAD, AUCHINLOCH

DRAWING	
DATE	DRAWN BY
FEBRUARY 2016	AS SHOWN

DRAWING N.	REVISION
------------	----------

1:200 SITE PLAN AS PROPOSED

UNIT 4

TURNING FOR FIRE
SERVICE VEHICLES

1
2
r Parking

1
3
Car Parking

BOUNDARY

Garden

Patio

Accessible Path

entrance

GATE

1.2m
or thereby

BOUNDARY

17.5m or thereby

EXISTING
TRACK

BOUNDARY

SITE BOUNDARY

31m or thereby

EXISTING
SHARED
ACCESS
DRIVEWAY

ACCESS DRIVEWAY

NEW GROUND HYDRANT

TURNING FOR FIRE
SERVICE VEHICLES

GATE

SITE BOUNDARY

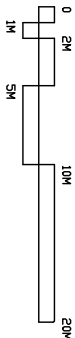

John H.White
Architects

ARCHITECTS
+
DESIGNERS

1234567890
Pattin Station,
Glasgow, G63 0SE
Tel: (01360)440023
Fax: (01360)440134
e-mail: design@jwharchitects.co.uk

CLIENT
MR C. WILSON

PROJECT
PROPOSED DEVELOPMENT OF DERELICT
HOUSE & OUTBUILDINGS, EASTER AUCHINLOCH FARM
BURNBRAE ROAD, AUCHINLOCH

DRAWING

DATE
FEBRUARY 2016

DRAWN BY
AS SHOWN

DRAWING N.
A1010D/F4

1:200 SITE PLAN AS PROPOSED

1:500 SITE PLAN AS PROPOSED

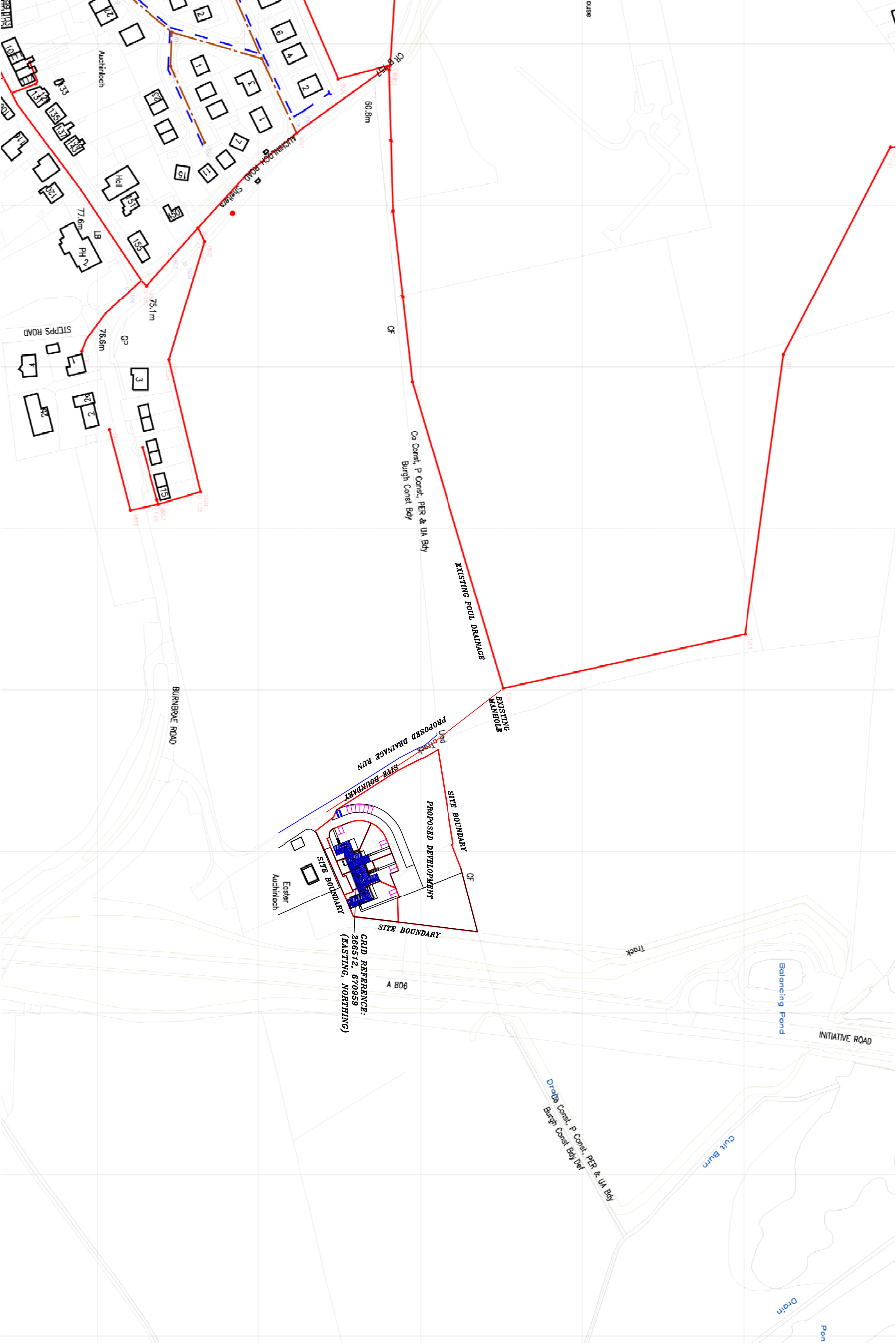

1:2500 LOCATION PLAN AS PROPOSED

John H. White
Architects

ARCHITECTS
+
DESIGNERS

Balliet Crossroads,
Balfour Station,
Glasgow, G63 0SE
Tel: (01360)440023
Fax: (01360)440134
e-mail: design@jhwarchitects.co.uk

MR C. WILSON

PROJECT
PROPOSED DEVELOPMENT OF DERELICT
HOUSE & OUTBUILDINGS, EASTER AUCHINLOCH FARM
BURNBRAE ROAD, AUCHINLOCH

DRAWING
LOCATION PLAN

DATE	DRAWN BY	SCALE
FEBRUARY 2016	AS SHOWN	

DRAWING N.
A1010D/F5

REVISION