



Reference: PZ227421/ACM

Version: 3.0

Date: June 2019

Co-ordinates at Centre:

Easting: 220,554

Northing: 647,328

Scale:

1:1,000

Paper Size:

A3

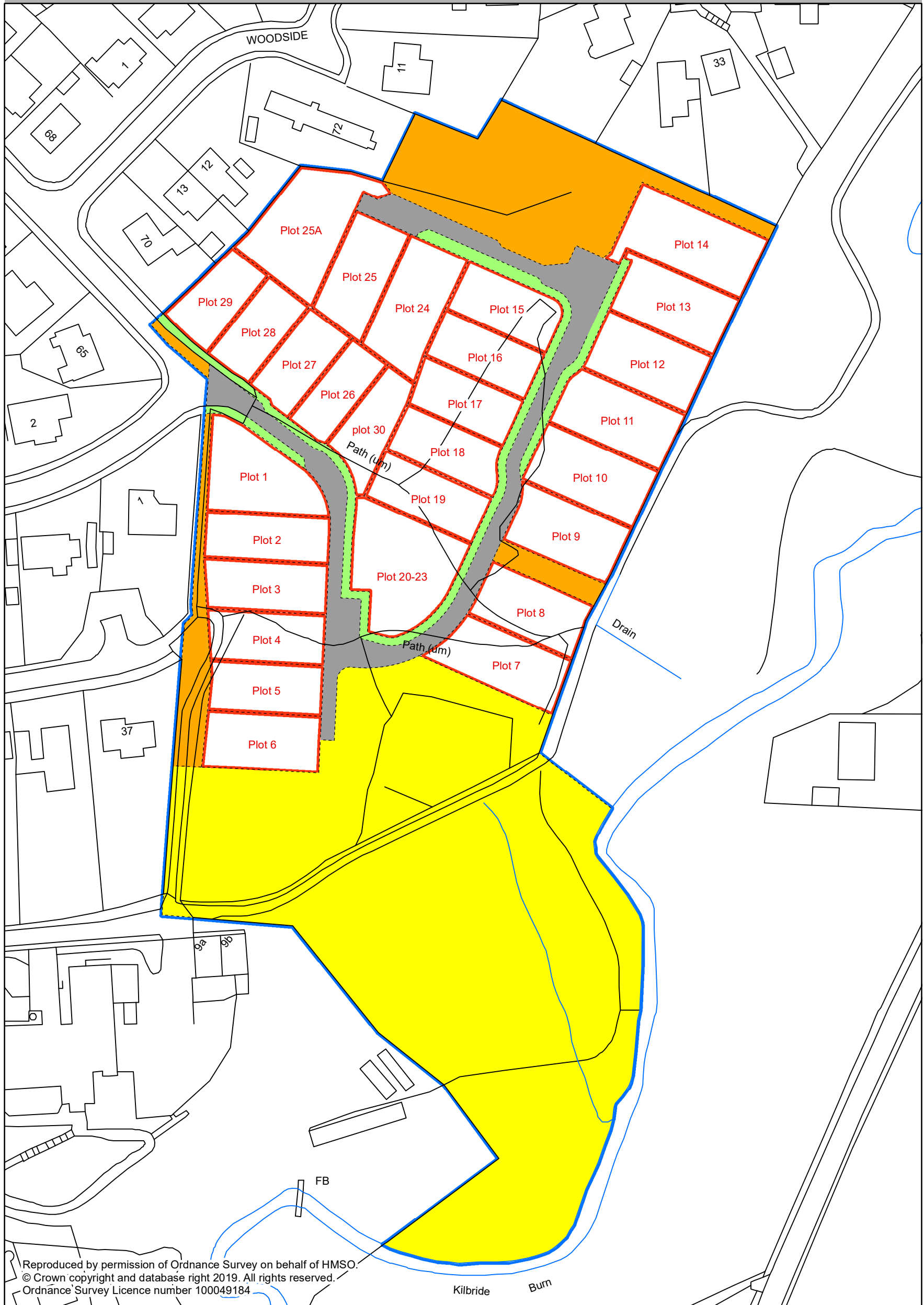
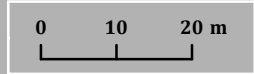

Reproduced by permission of Ordnance Survey on behalf of HMSO.  
© Crown copyright and database right 2019. All rights reserved.  
Ordnance Survey Licence number 100049184

The development registered under title AYR106749 and plots 7 to 25A within have been DPA approved by  
*D MacDonald - 15 July 2019*  
David MacDonald (DPA Officer)