

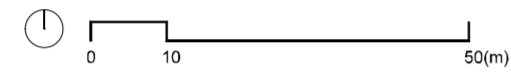

LOCATION PLAN
1:1000

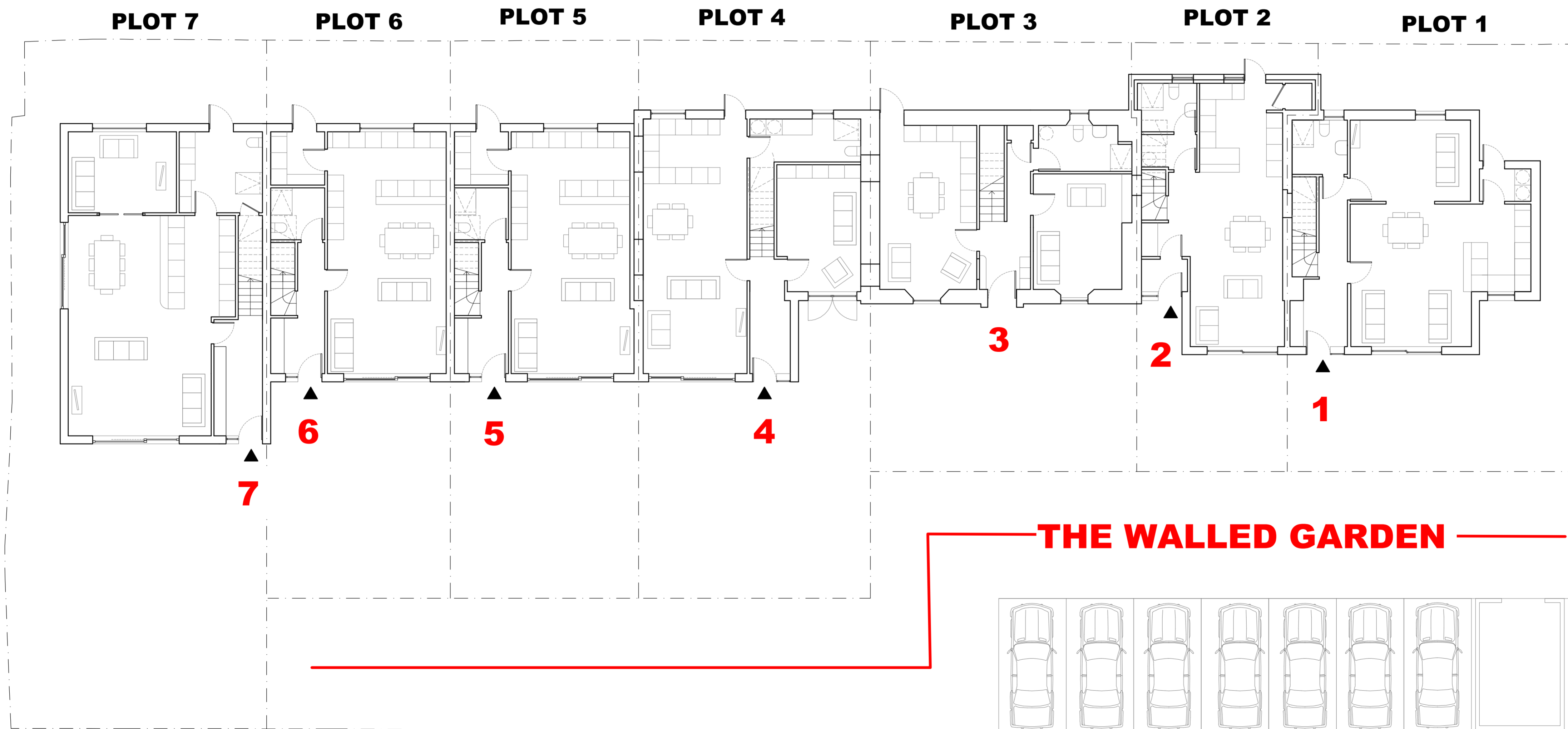

**(EXISTING)
42 LAVEROCK
BANK ROAD**



LAVEROCK BANK ROAD

The development registered under title MID212031
and plots 1 to 7 within have been DPA approved
by:

D MacDonald 28/04/2022

David MacDonald (DPA Officer)

**(EXISTING)
38 LAVEROCK
BANK ROAD**

SPE PLAN
1:100

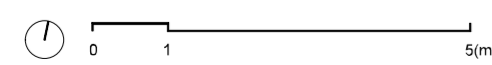

KEY
--- Site Boundary

Konishi Gaffney Architects
33 Constitution Street | Edinburgh EH6 6RP
0131 555 4939
ma@konishigaffney.com

Project	Laverock House, EHS 382
Client	Mackenzie and Mackenzie LLP
Title	LOCATION & SITE PLAN
Drawing N°	001
Project N°	358
Date	20/10/2020
Status	WARRANT
Scale	1:1000(1:100 @ A1)

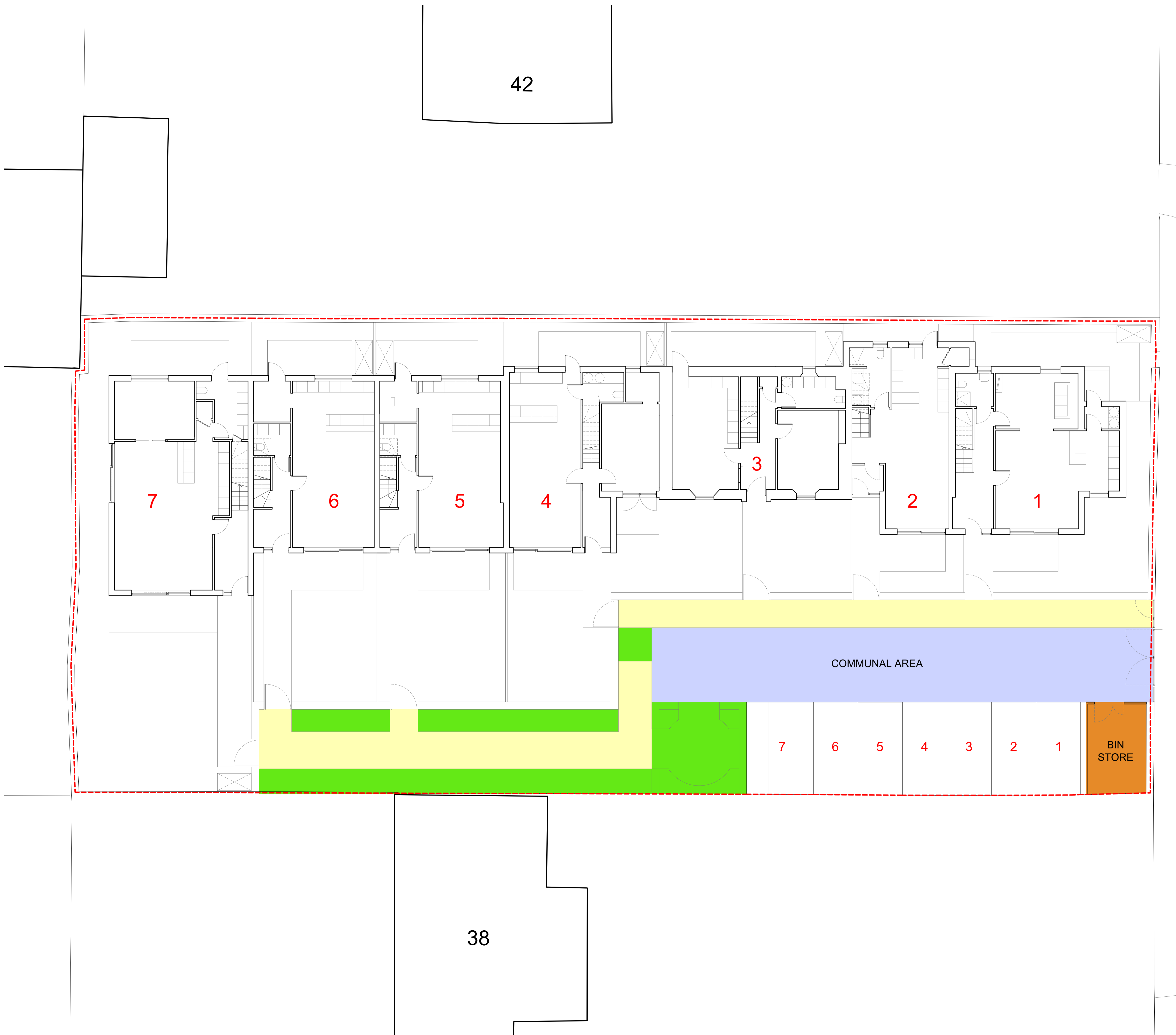

LAVEROCKBANK ROAD

Konishi Gaffney Architects
 88 Constitution Street | Edinburgh EH6 6RP
 0131 555 4939
 mail@konishigaffney.com

Project	Laverock House, EH5 3BZ		
Client	Mackenzie and Mackenzie LLP		
Title	DEEDS PLAN		
Drawing N°	-	Rev	D
Project N°	358	Date	01.07.2021
Status	CONSTRUCTION	Scale	1:100 @ A1