The Development registered under Title REN144530 and Plots 1 to 8 (inclusive) within have been DPA approved by:

I MacLaren – 28 February 2018

Iain MacLaren (DPA Officer)

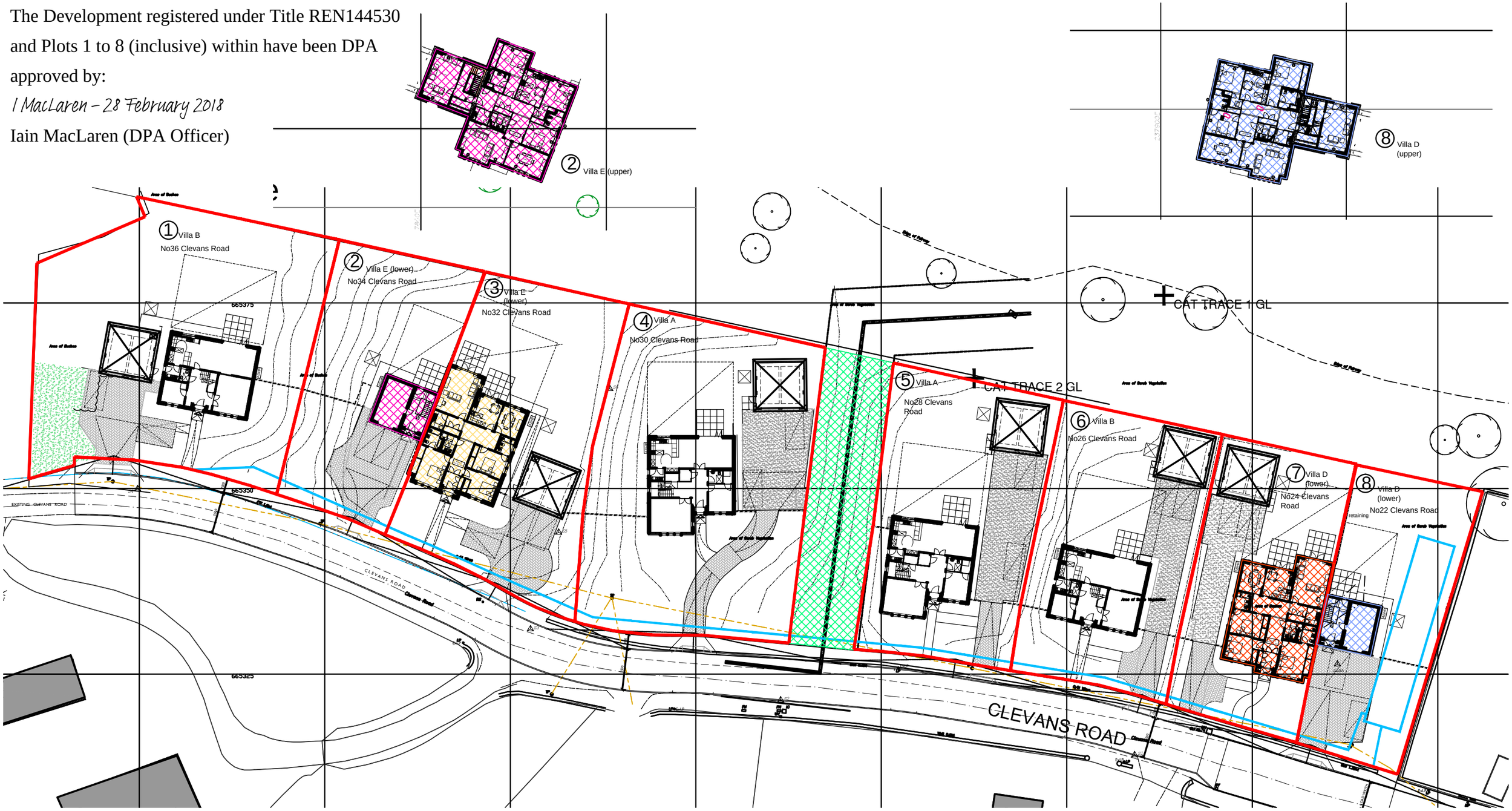

Legend

- Title Boundary
- Shared Storm Drainage
- Ranfurly Castle Golf Club
- Plot 2
- Plot 3
- Plot 7
- Plot 8

N W E S

Rev	Date	Description	Rev by
H	Feb '18	Colours updated	AC
G	Feb '18	Title info updated for DPA	AC
F	Jan '18	Title line updated for plot 3 and 7	AC
E	Jan '18	Title line updated for plot 2 and 8	AC
D	Jan '18	Flat boundary amended	AC
C	Jan '18	plots 2,3,7 and 8 defined.	AC
B	Jan '18	Golf Course Access route shown	AC
A	June '17	Shared storm drainage network shown	AC

Status

pda

PETER DRUMMOND, ARCHITECT

Architecture - Heritage - Conservation

36 Portland Road, Kilmarnock, KA1 2DL
130 Stanley Street, Glasgow, G41 1JH

T: 01563 898228/0141 530 7955
E: mail@pdarch.co.uk

Job / Client
Clevans Road, Bridge of Weir
Westpoint Homes Ltd

Drawing Title
Site for titles

Project Architect	Drawn by	Checked by
AC	AC	-

Scale @ A3	Job Number	Drawing Number
1/500 @ A3	15025	L 030 H

Date
May '17

COPYRIGHT - Peter Drummond Architect Ltd SC334683