

LAND AT 13 LINKS RD, PRESTWICK.

DPA unique identifiers: AYR9692 GRD FLOOR,
AYR9692 1ST FLOOR, AYR9692 2ND FLOOR
and AYR9692 3RD FLOOR

The Development registered under
Title AYR9692 and Flats 13A, 13B,
13C, 13D, 13E, 13F, 13G, 13H and
13J within have been DPA approved
by:
I MacLaren - 29th November 2017
Iain MacLaren (DPA Officer)

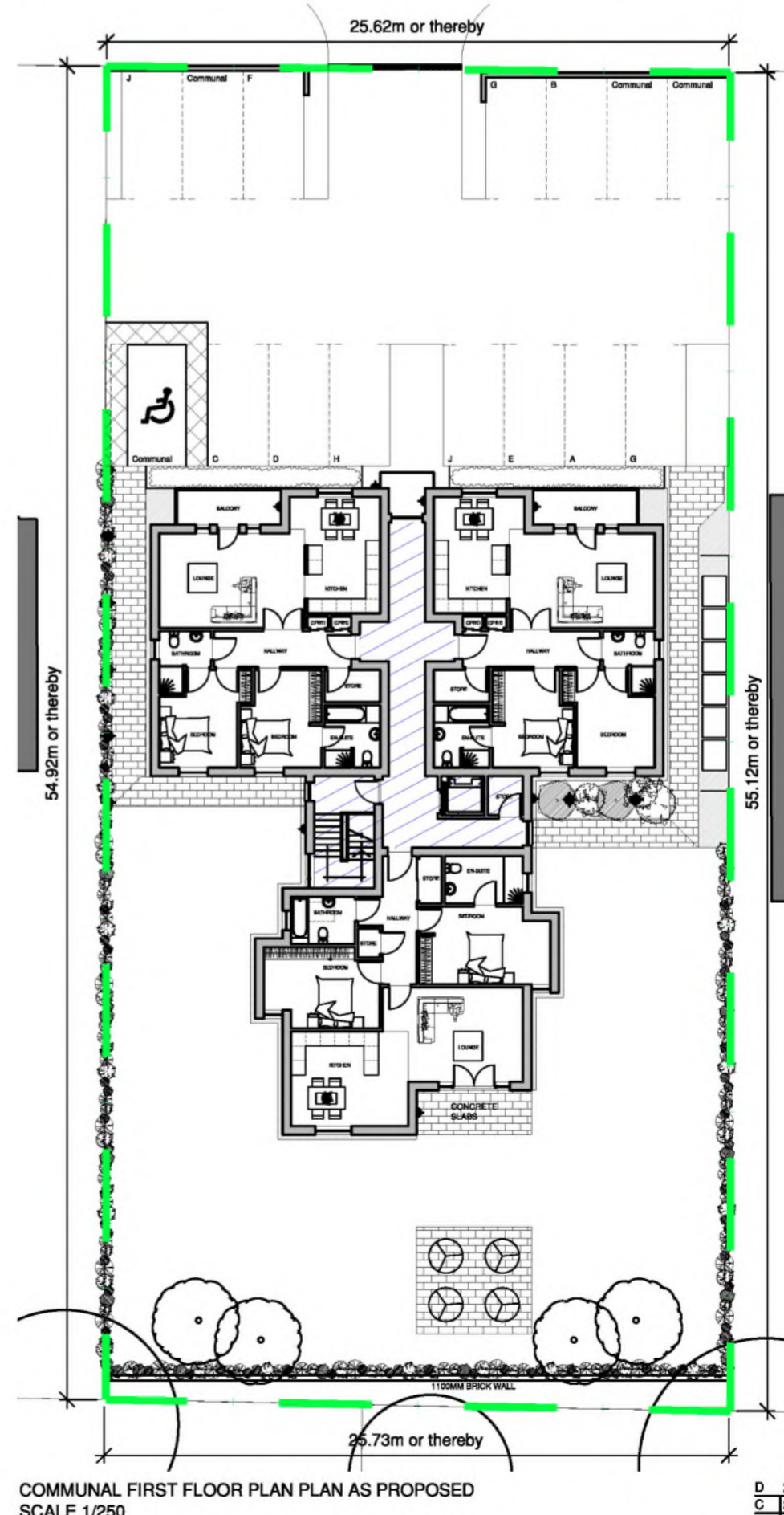
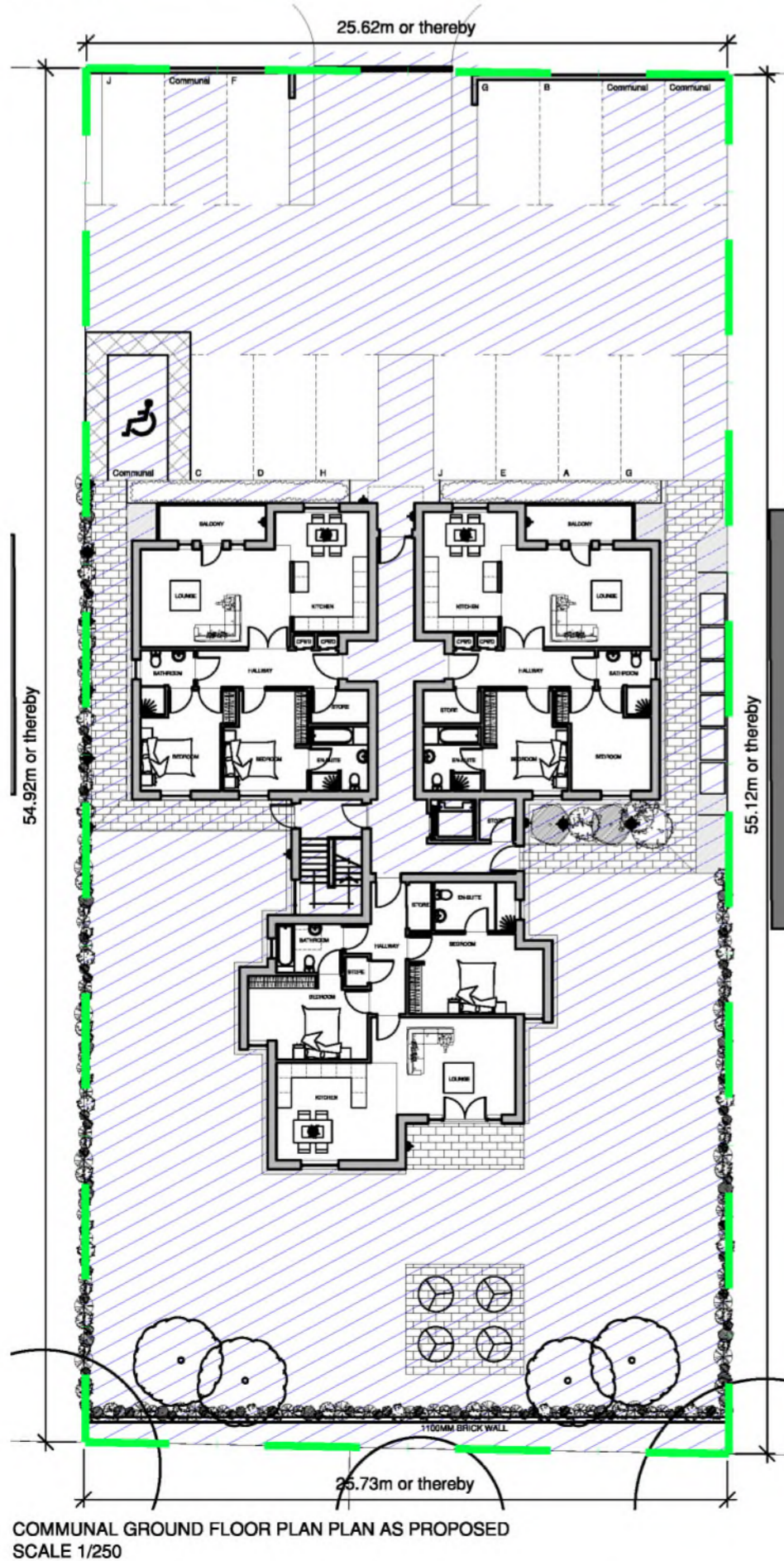
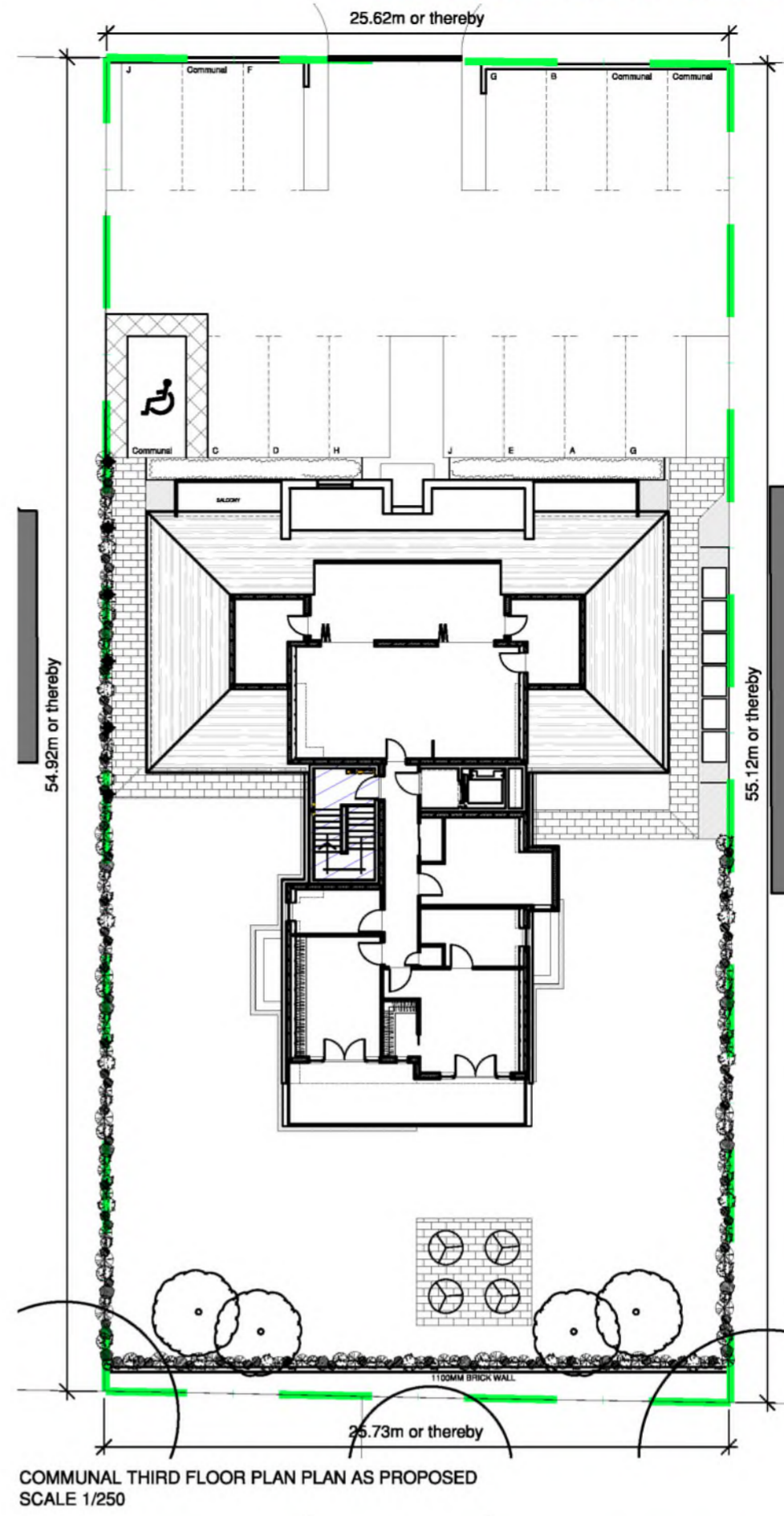
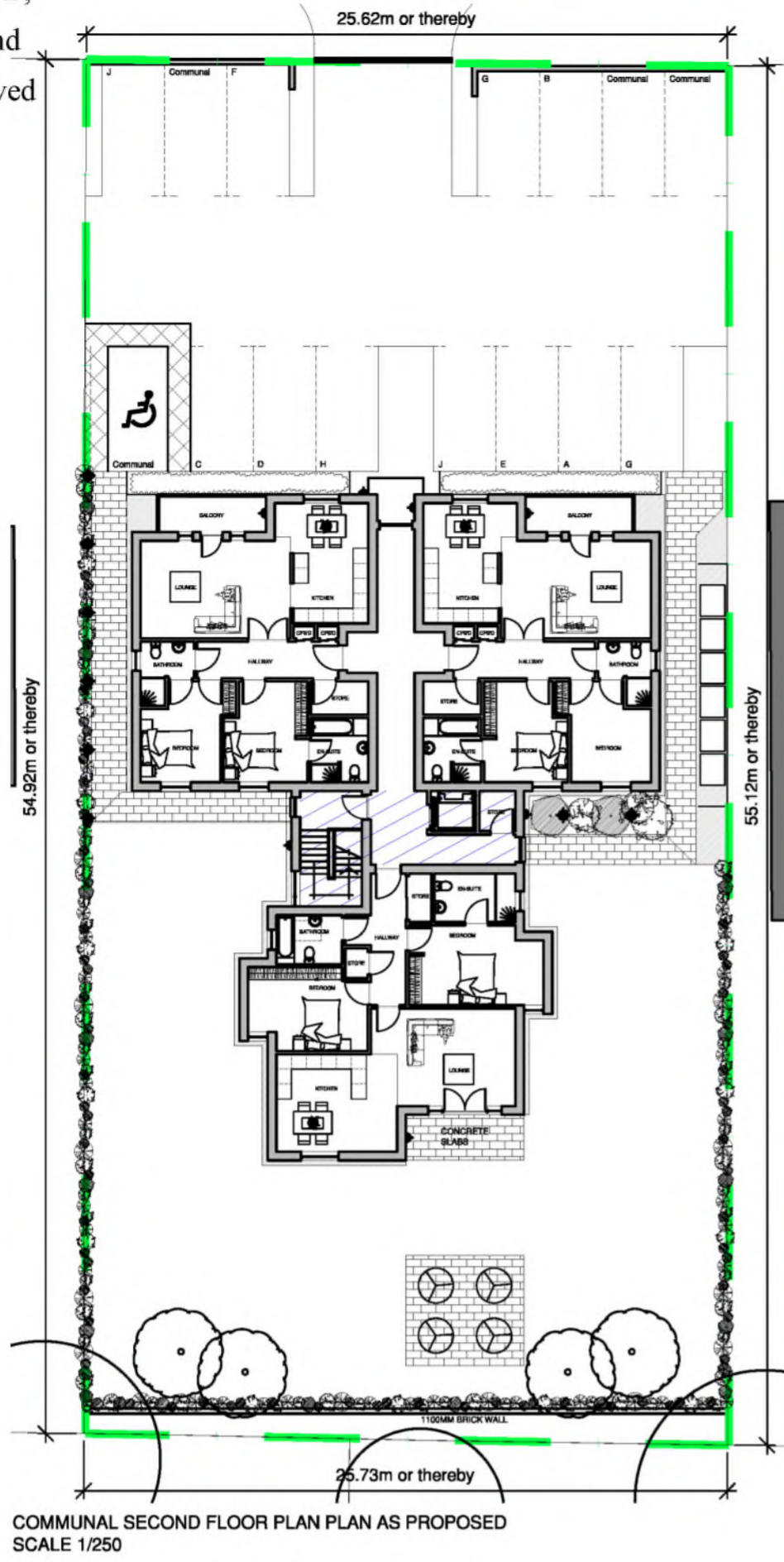

29/11/17	Communal Area amended	CB
20/11/17	Car parking annotation amended	CB
30/08/17	Car parking annotation amended	CB
01/03/17	Disabled car parking shown in blue	CB
Rev	Date	Description

This drawing is issued for the purpose of the status indicated below only:

Preliminary For Approval Planning Submission Building Warrant Tender Issue Contract/Construction **DO NOT SCALE THIS DRAWING**

THOMSONHUNTER architects email - post@thomsonhunter.co.uk phone - 01563 524171	job PROPOSED FLATTED DEVELOPMENT 13 LINKS ROAD PRESTWICK client file COMUNAL AREAS TITLE DEED	Client :- SUN HOMES Drawn :- CB Scale :- 1:250@A2 Date :- 09.02.17	dwg number 15.165.62D
	THOMSON ARCHITECTS LIMITED - DIRECTORS: C. THOMSON & A. HUNTER - 21 PORTLAND ROAD, KILMARNOCK, KA1 2BT - REGISTERED IN SCOTLAND - SC 391727		



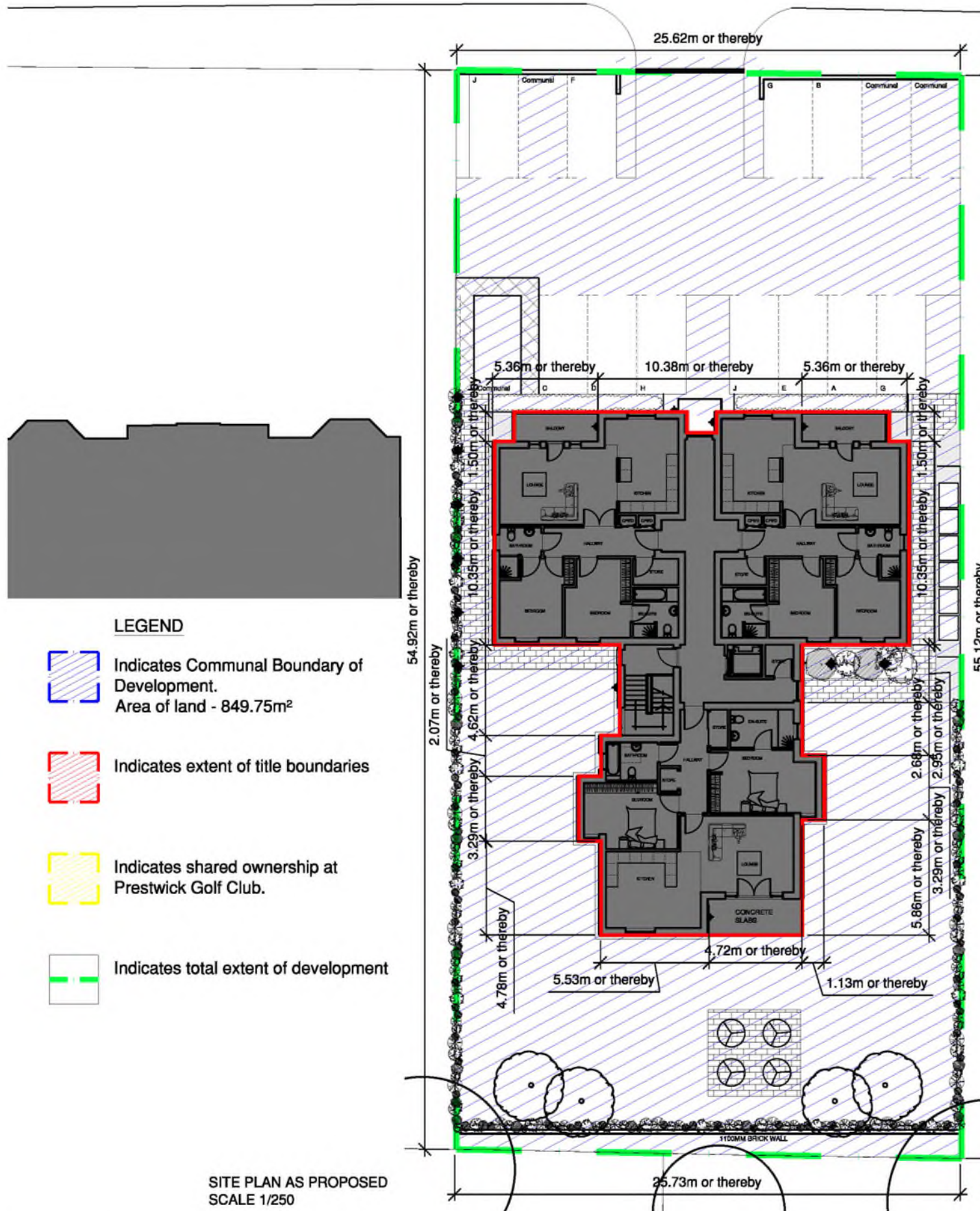

LAND AT 13 LINKS RD, PRESTWICK.

DPA unique identifier: AYR9692 GRD FLOOR

LINKS ROAD



LEGEND

-  Indicates Communal Boundary of Development.
Area of land - 849.75m²
-  Indicates extent of title boundaries
-  Indicates shared ownership at Prestwick Golf Club.
-  Indicates total extent of development

SITE PLAN AS PROPOSED
SCALE 1/250



LOCATION PLAN
SCALE 1/1250

This drawing is issued for the purpose of the status indicated below only:

- Preliminary
 For Approval
 Planning Submission
 Building Warrant
 Tender Issue
 Contract/Construction
 DO NOT SCALE THIS DRAWING

Rev	Date	Description	Name
B	20/11/17	Car parking annotation amended	CB
A	30/08/17	Car parking annotation amended	CB

THOMSON HUNTER architects email - post@thomsonhunter.co.uk phone - 01563 524171		job PROPOSED FLATTED DEVELOPMENT 13 LINKS ROAD PRESTWICK		Client : SUN HOMES	
		dwg title TITLE DEED		Drawn : CB dwg number Scale : 1:250@A3 15.165.63B Date : 09.02.17	

THOMSON HUNTER ARCHITECTS LIMITED - DIRECTORS: C. THOMSON & A. HUNTER - 21 PORTLAND ROAD, KILMARNOCK, KA1 2BT - REGISTERED IN SCOTLAND - SC 391727

This drawing is solely for the purposes of obtaining planning/building warrant approval. The drawing may be suitable for constructional purposes but it may be necessary to augment/and or amend this information for this purpose. No liability will be accepted for any omission on this drawing should the drawing be used for constructional purposes.



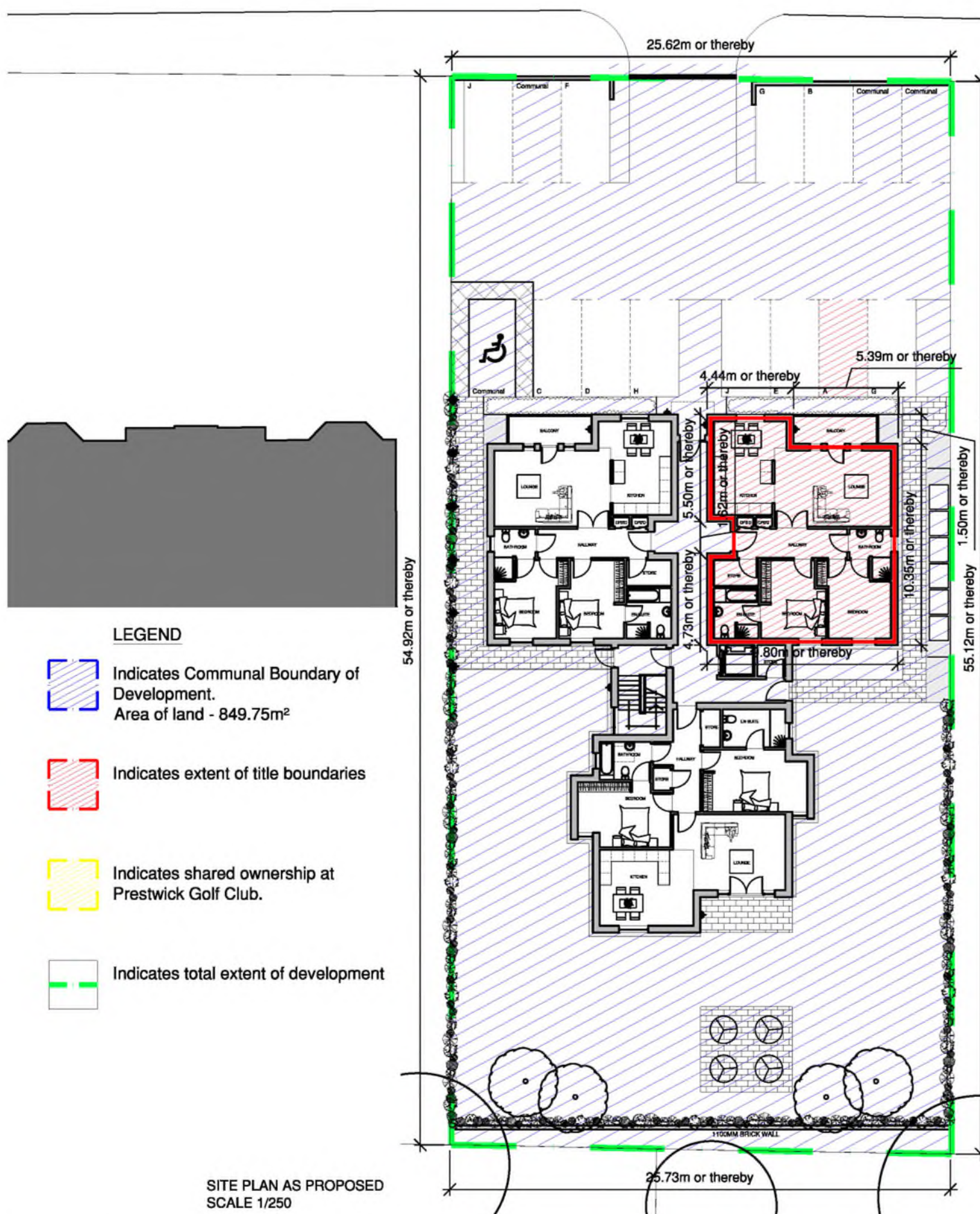

LINKS ROAD

LAND AT 13 LINKS RD, PRESTWICK.

DPA unique identifier: AYR9692 GRD FLOOR



LEGEND

-  Indicates Communal Boundary of Development. Area of land - 849.75m²
-  Indicates extent of title boundaries
-  Indicates shared ownership at Prestwick Golf Club.
-  Indicates total extent of development

SITE PLAN AS PROPOSED
SCALE 1/250

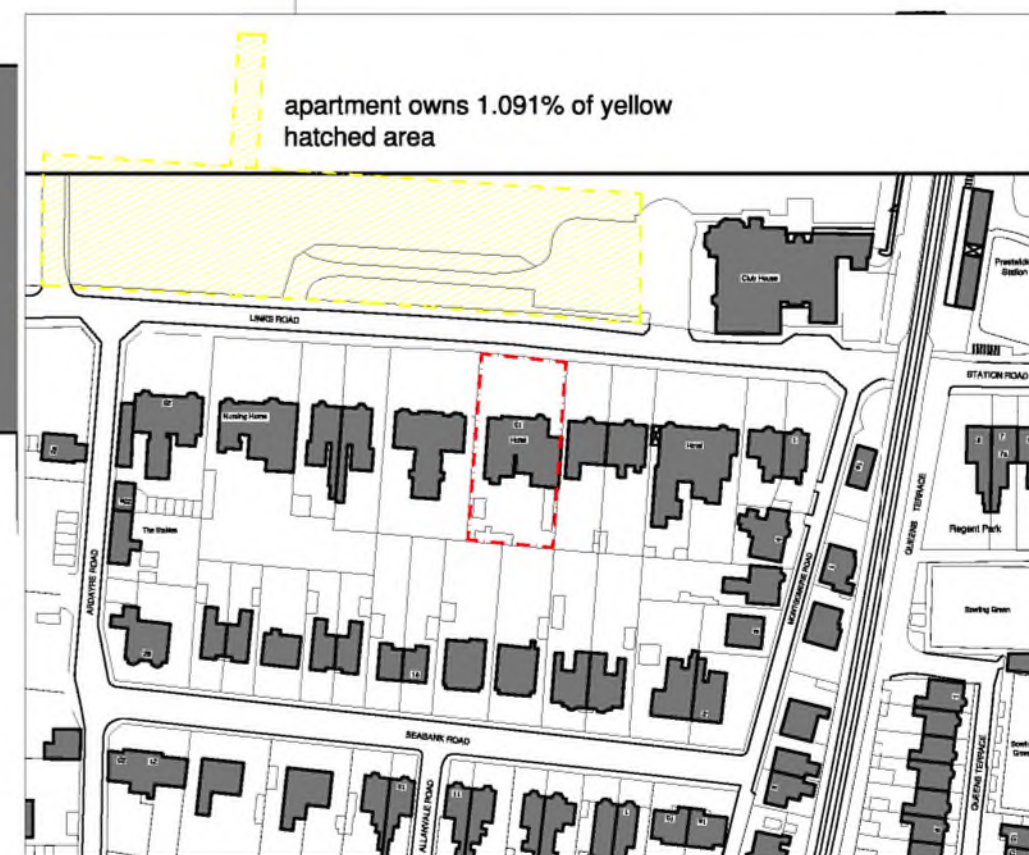

LOCATION PLAN
SCALE 1/1250

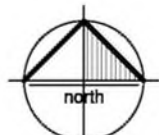

This drawing is issued for the purpose of the status indicated below only:

Preliminary
 For Approval
 Planning Submission
 Building Warrant
 Tender Issue
 Contract/Construction
 DO NOT SCALE THIS DRAWING

Rev	Date	Description	Name
F	20/11/17	FLAT NAME AMENDED	CB

THOMSON HUNTER architects email - post@thomsonhunter.co.uk phone - 01563 524171		job PROPOSED FLATTED DEVELOPMENT 13 LINKS ROAD PRESTWICK		Client - SUN HOMES	
		dwg title FLAT A TITLE DEED		Drawn - CB dwg number Scale - 1:250@A3 15.165.51F Date - 09.02.17	

THOMSON HUNTER ARCHITECTS LIMITED - DIRECTORS: C. THOMSON & A. HUNTER - 21 PORTLAND ROAD, KILMARNOCK, KA1 2BT - REGISTERED IN SCOTLAND - SC 391727

This drawing is solely for the purposes of obtaining planning/building warrant approval. The drawing may be suitable for constructional purposes but it may be necessary to augment/and or amend this information for this purpose. No liability will be accepted for any omission on this drawing should the drawing be used for constructional purposes.



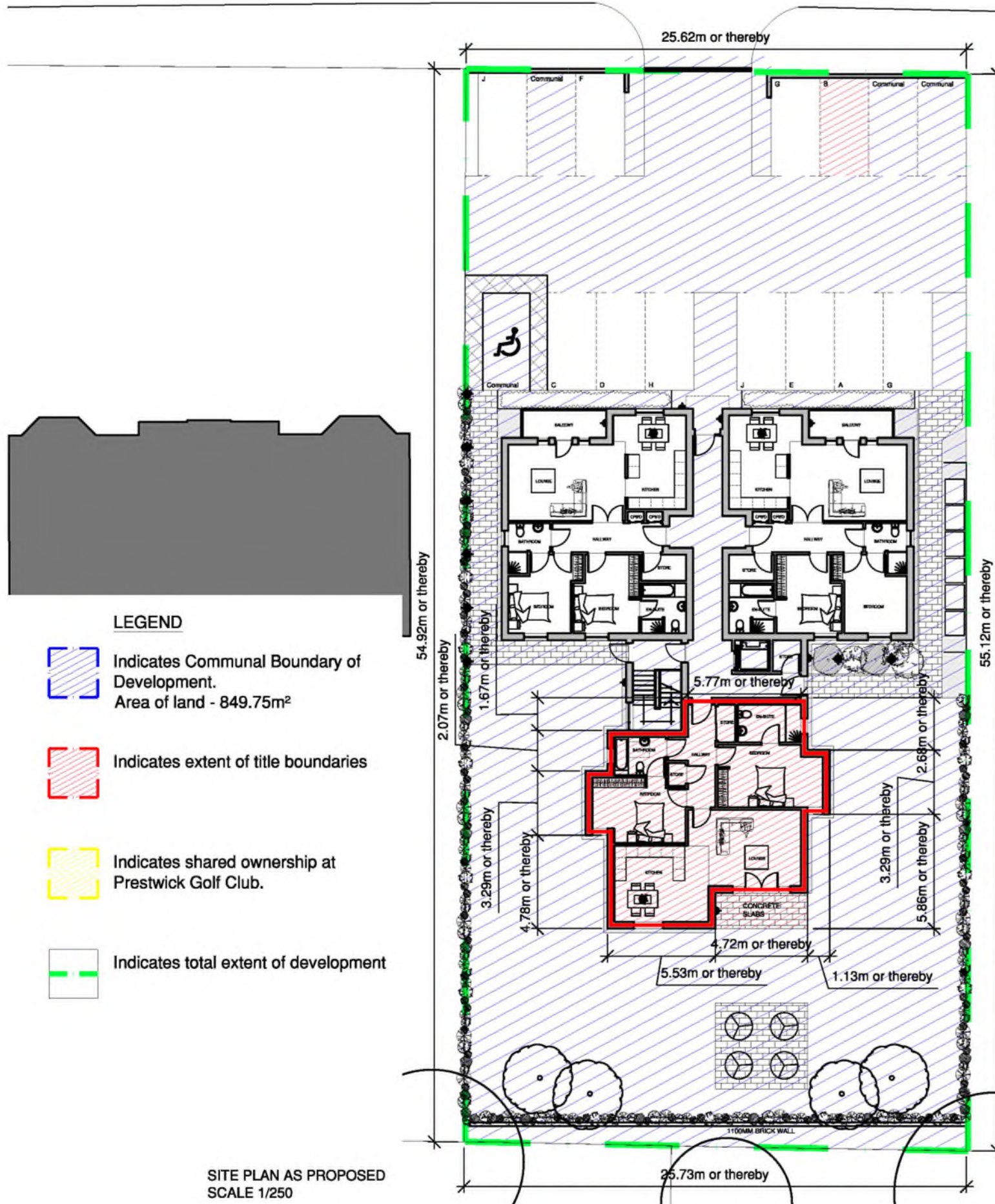

LAND AT 13 LINKS RD, PRESTWICK.

DPA unique identifier: AYR9692 GRD FLOOR

LINKS ROAD



LEGEND

-  Indicates Communal Boundary of Development. Area of land - 849.75m²
-  Indicates extent of title boundaries
-  Indicates shared ownership at Prestwick Golf Club.
-  Indicates total extent of development

SITE PLAN AS PROPOSED
SCALE 1/250

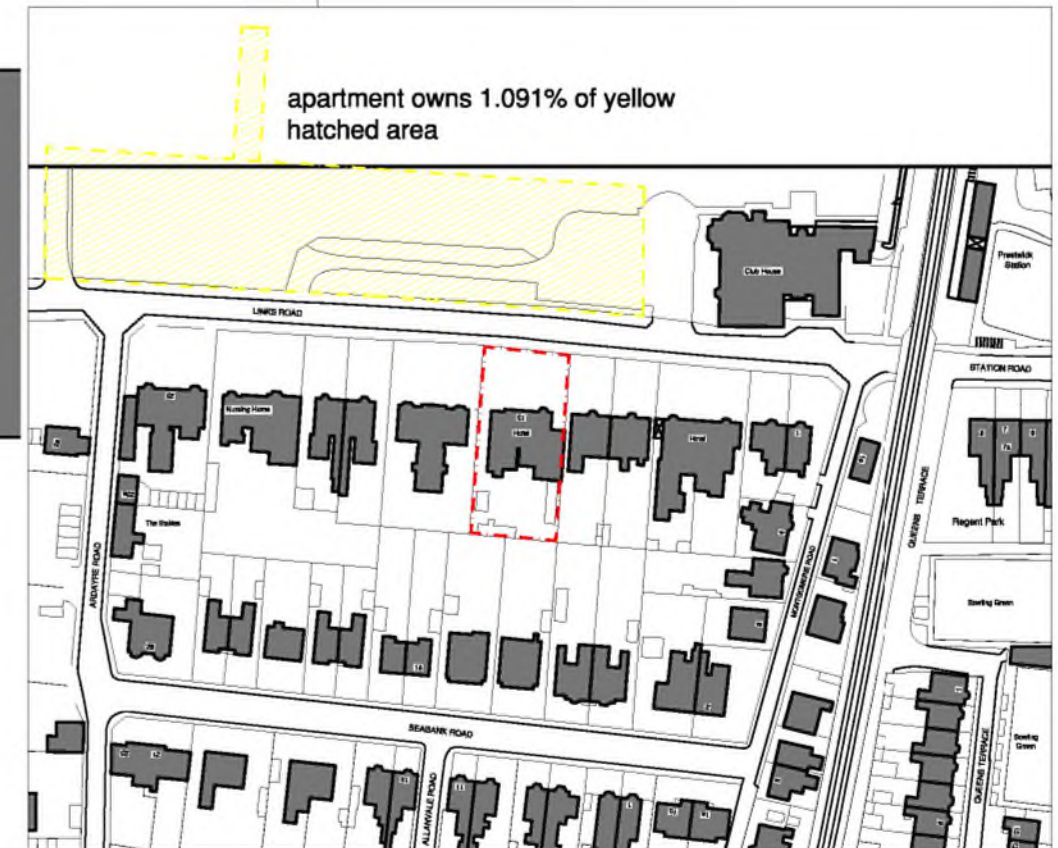
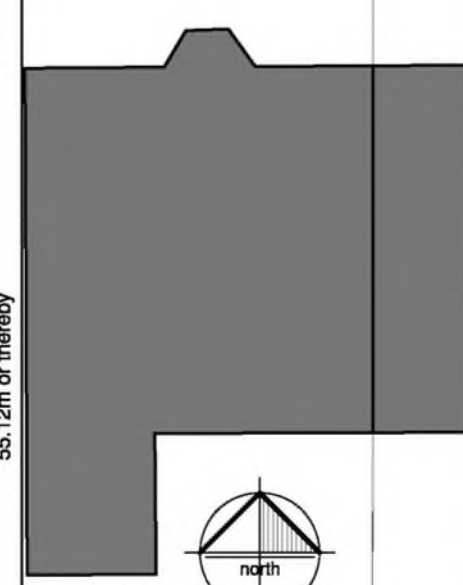

LOCATION PLAN
SCALE 1/1250

This drawing is issued for the purpose of the status indicated below only:

- Preliminary
 For Approval
 Planning Submission
 Building Warrant
 Tender Issue
 Contract/Construction
 DO NOT SCALE THIS DRAWING

Rev	Date	Description	Name
E	20/11/17	FLAT NAME AMENDED	CB

THOMSON HUNTER architects email - post@thomsonhunter.co.uk phone - 01563 524171		job PROPOSED FLATTED DEVELOPMENT 13 LINKS ROAD PRESTWICK		Client - SUN HOMES	
		dwg title FLAT B TITLE DEED		Drawn - CB dwg number Scale - 1:250@A3 15.165.52E Date - 09.02.17	

THOMSON HUNTER ARCHITECTS LIMITED - DIRECTORS: C. THOMSON & A. HUNTER - 21 PORTLAND ROAD, KILMARNOCK, KA1 2BT - REGISTERED IN SCOTLAND - SC 391727



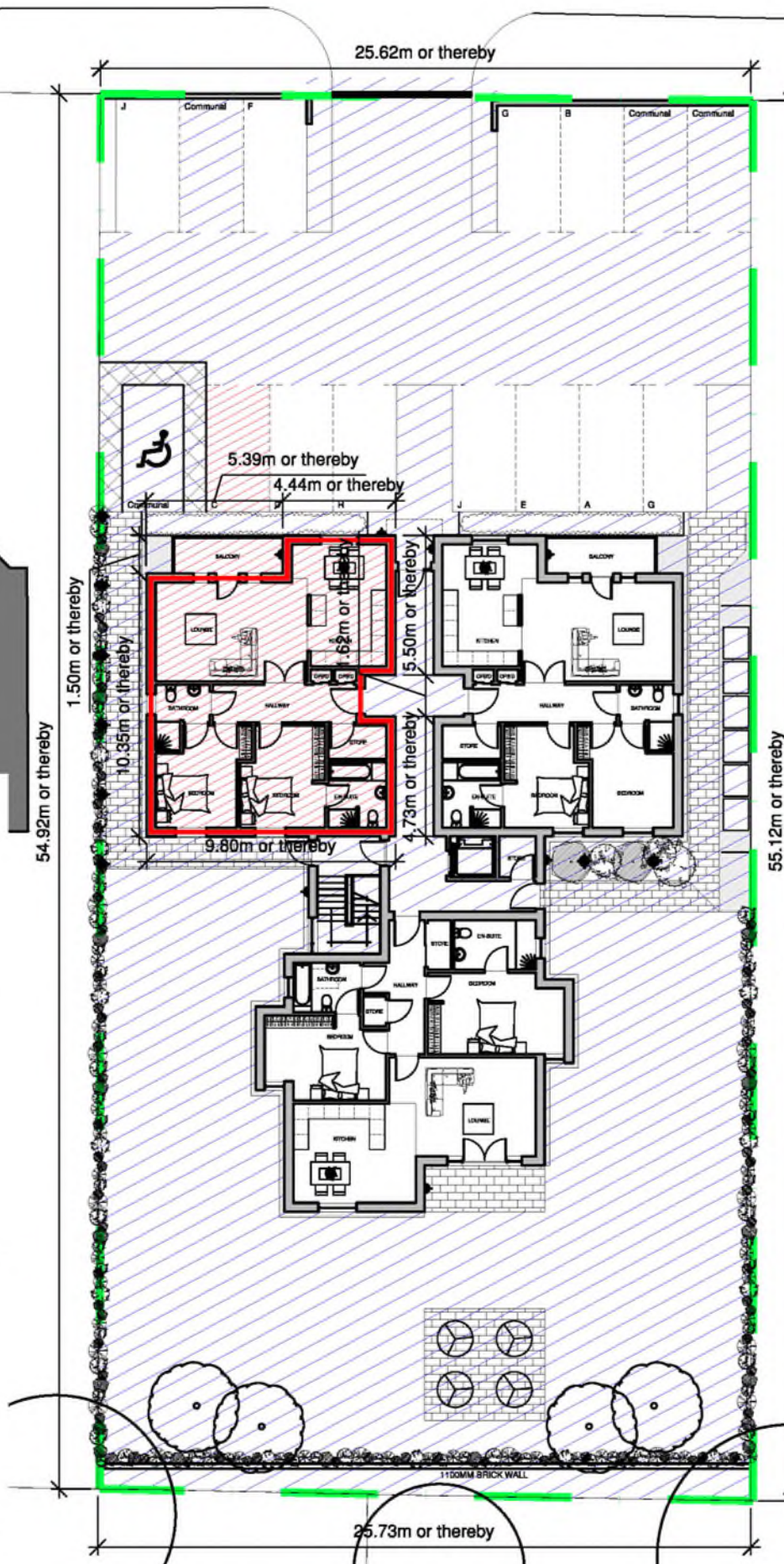

LAND AT 13 LINKS RD, PRESTWICK.

DPA unique identifier: AYR9692 GRD FLOOR

LINKS ROAD



LEGEND

-  Indicates Communal Boundary of Development. Area of land - 849.75m²
-  Indicates extent of title boundaries
-  Indicates shared ownership at Prestwick Golf Club.
-  Indicates total extent of development

SITE PLAN AS PROPOSED
SCALE 1/250



LOCATION PLAN
SCALE 1/1250

This drawing is issued for the purpose of the status indicated below only:

- Preliminary
 For Approval
 Planning Submission
 Building Warrant
 Tender Issue
 Contract/Construction
 DO NOT SCALE THIS DRAWING

Rev	Date	Description	Name
F	20/11/17	FLAT NAME AMENDED	CB

THOMSON HUNTER architects		job PROPOSED FLATTED DEVELOPMENT 13 LINKS ROAD PRESTWICK	Client : SUN HOMES
email - post@thomsonhunter.co.uk phone - 01563 524171		dwg title FLAT C TITLE DEED	Drawn : CB dwg number 15.165.50F
			Scale : 1:250@A3 Date : 09.02.17

THOMSON HUNTER ARCHITECTS LIMITED - DIRECTORS: C. THOMSON & A. HUNTER - 21 PORTLAND ROAD, KILMARNOCK, KA1 2BT - REGISTERED IN SCOTLAND - SC 391727