

— SITE BOUNDARY LINE

■ SHARED DRIVES RELEVANT PLOTS

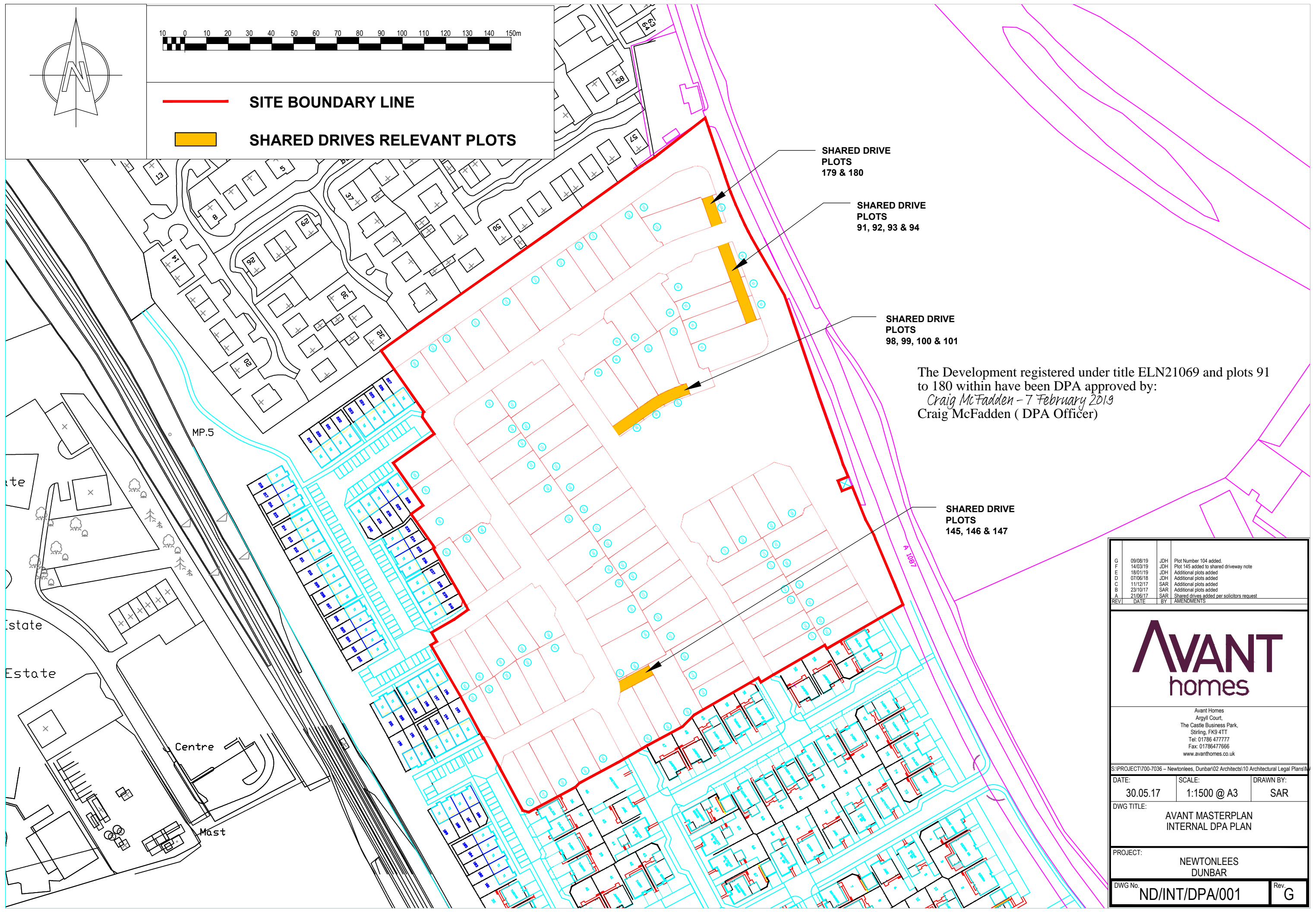

SHARED DRIVE PLOTS
179 & 180

SHARED DRIVE PLOTS
91, 92, 93 & 94

SHARED DRIVE PLOTS
98, 99, 100 & 101

The Development registered under title ELN21069 and plots 91 to 180 within have been DPA approved by:
Craig McFadden - 7 February 2019
Craig McFadden (DPA Officer)

SHARED DRIVE PLOTS
145, 146 & 147

REV	DATE	BY	AMENDMENTS
G	09/08/19	JDH	Plot Number 104 added.
F	14/03/19	JDH	Plot 145 added to shared driveway note
E	18/01/19	JDH	Additional plots added
D	07/06/18	JDH	Additional plots added
C	11/12/17	SAR	Additional plots added
B	23/10/17	SAR	Additional plots added
A	21/06/17	SAR	Shared drives added per solicitors request



Avant Homes
Argyll Court,
The Castle Business Park,
Strling, FK9 4TT
Tel: 01786 477777
Fax: 01786 477666
www.avanthomes.co.uk

S:\PROJECT\700-7036 - Newtonlees, Dunbar\02 Architects\10 Architectural Legal Plans\

DATE:	SCALE:	DRAWN BY:
30.05.17	1:1500 @ A3	SAR

DWG TITLE:
**AVANT MASTERPLAN
INTERNAL DPA PLAN**

PROJECT:
**NEWTONLEES
DUNBAR**

DWG No.	Rev
ND/INT/DPA/001	G