

Important notes for clients / contractors
 No works are to commence on site until all relevant approvals have been obtained. Any deviations to the approved plans have to be reported to this office. Contractors to check all dimensions on site prior to commencement of work. Given dimensions only to be used. "DO NOT SCALE". The copyright of this drawing and design remain the sole property of Springfield Properties Plc and must not under any circumstance be reproduced in any way without express written consent.

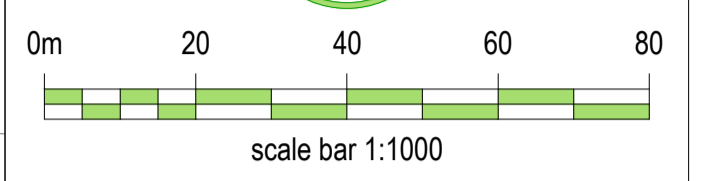

- Title Boundary.
- Denotes Development/Plot Specific Boundary.
- Denotes Legal Boundary.
- Denotes Adopted Carriageway.
- Denotes Adopted Footpath.
- Denotes Adopted Service Verge.
- Denotes Common Open Space.
- Denotes Apartments Common Open Space
- Denotes Apartment Cycle Stores.
- Denotes Communal Bin Stores.
- Denotes Common Driveway.
- Denotes Private Parking.
- Denotes Common Access Path.
- Denotes Drakies House Access.
- Denotes Affordable Boundary.
- Denotes SUDS and Access.
- Denotes Apartment Patio/Balcony.
- Denotes Common Visitor Parking.
- Denotes Client Owned Service Verge.

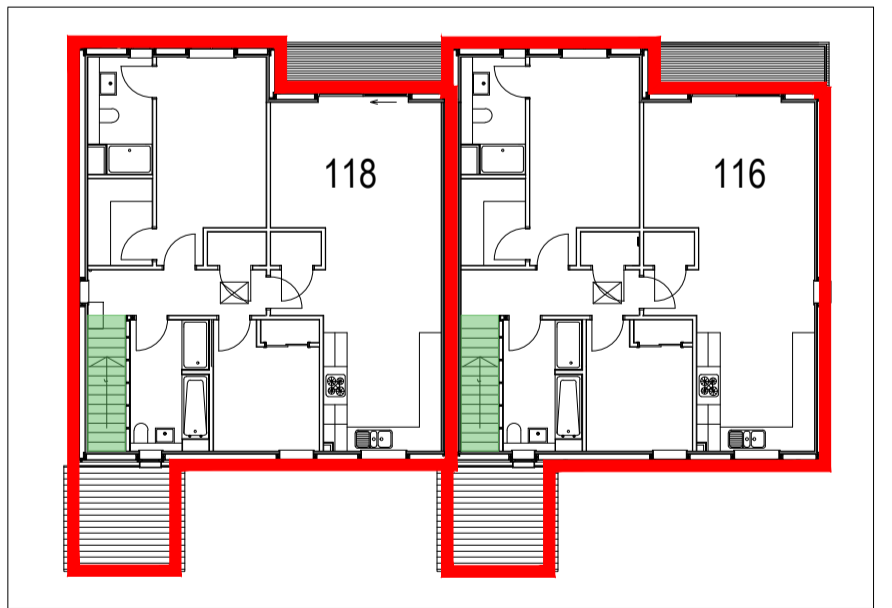
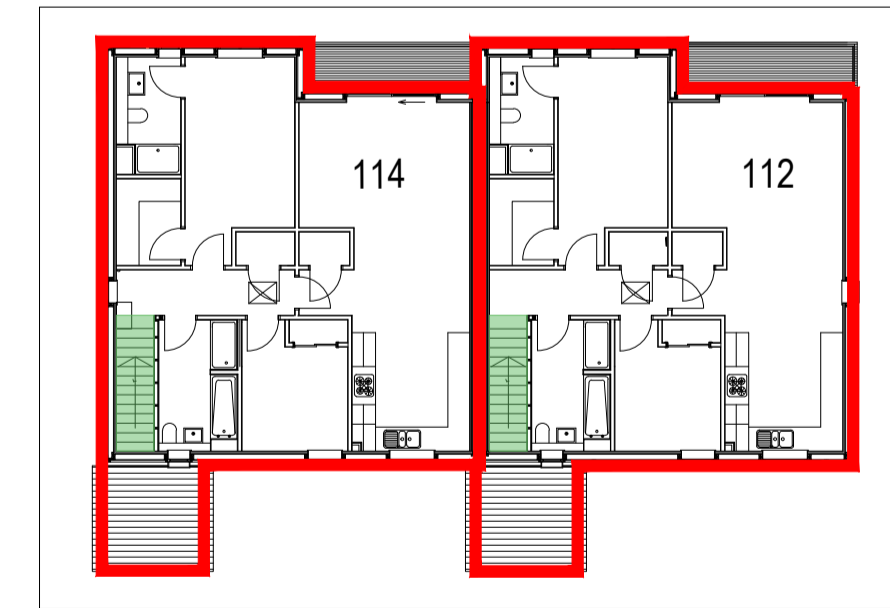

Plots 112,114,116 and 118 First Floor Plan

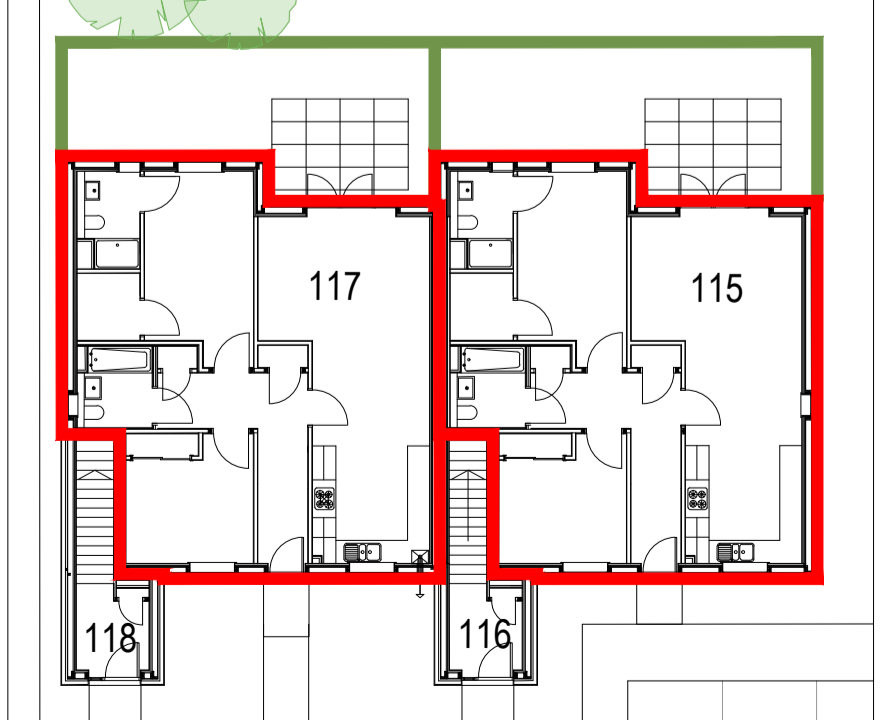
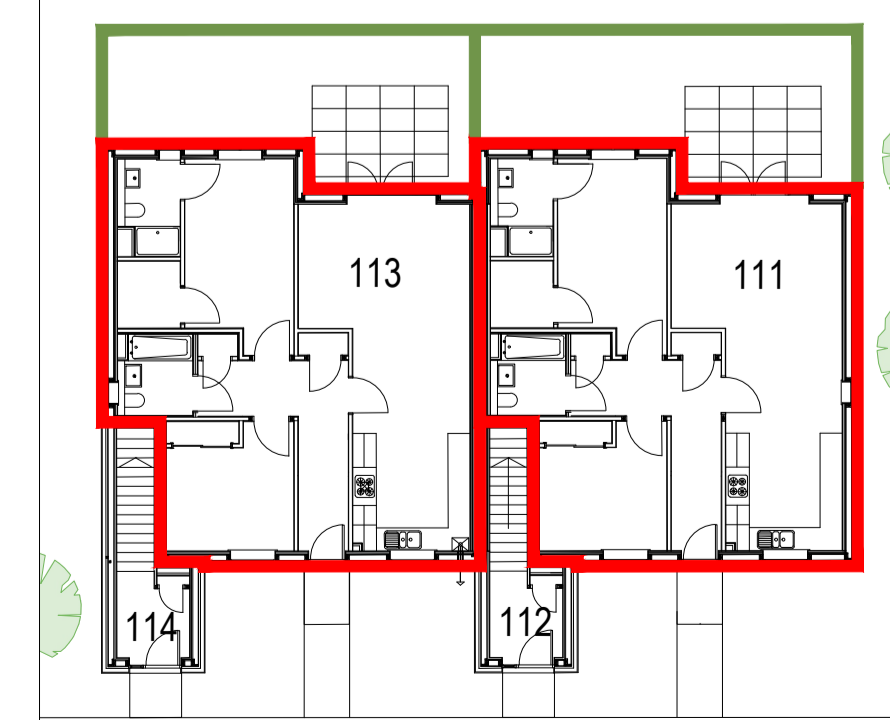

Plots 111,113,115 and 117 Ground Floor Plan

The development registered under title INV52587 and plots 101 to 124 within have been DPA approved on behalf of:
The Keeper - 05/03/2024
 Keeper of the Registers of Scotland

Rev	Date	Remarks	By	Ch.
A	Feb 24	Road layout updated per Civis updates	SM	JM

Revisions



Elgin Office Alexander Fleming House, 8 Southfield Drive, Elgin, Moray, IV30 6GR Tel: 01343 552 550 Fax: 01343 551 776 Email: info@springfield.co.uk	Larbert Office Springfield House, 3 Central Park Avenue, Larbert, FK5 4RX Tel: 01324 555 536 Fax: 01324 574 890 Email: larbert@springfield.co.uk
---	---

Project
 HI01 Drakies Phase 2
 Inverness
 Highland

Drawing
 Master Title Check
 Sign-Off

Scale	Date	Drawn by	Checked by
1:500/1:200	Nov 23	SM	BW

Drawing no.	Rev
HI01_MTS_PH2_01	A